

BOYDS AND LOCKHARTS OF DONEGAL

Compiled by:

James W. Devitt

1987

BRITISH
929,2415
B692d

TABLE OF CONTENTS

INTRODUCTION	7
--------------	---

CHAPTER

I. BOYDS AND LOCKHARTS OF DONEGAL.....	13
II. HOW DID THEY COME? WHO WERE THEY?.....	23
III. THE ULSTER PLANTATION	28
IV. THE ANCIENT FAMILY OF BOYD.....	42
V. THE BOYDS OF DONEGAL.....	52
VI. THE ANCIENT FAMILY OF LOCKHART.....	67
VII. LOCKHARTS OF DONEGAL.....	75
VIII. BIOGRAPHIC DATA BY ALPHABETICAL GROUPINGS.....	94
IX. FAMILY OUTLINES BY ALPHABETICAL GROUPINGS.....	96
X. ALPHABETICAL INDEXES AND IDENTIFICATION NUMBERS.	597
XI. INDEX OF IDENTIFICATION NUMBERS BY GROUPS.....	653

APPENDIX

I. COATS OF ARMS.....	774
II. MAPS OF SCOTLAND.....	778
III. LOCATIONS OF HOUSES AT LOUGHROS POINT.....	780
IV. MAPS OF ARDARA AND LOUGHROS POINT AREA.....	783
V. PICTURES OF BOYD AND LOCKHART REUNIONS.....	795
VI. PICTURE OF PILGRIMAGE TO IRELAND.....	812a
VII. MISCELLANEOUS PICTURES.....	818a
VIII. EXCERPTS FROM GRIFFITH'S VALUATIONS.....	833
IX. OUTLINE OF ANCIENT FAMILY OF BOYD.....	848

X.	POEM: THE HEART OF THE BRUCE.....	855
XI.	NEWS ITEM: HOMELAND OF THE LOCKHARTS.....	862
XII.	EXCERPT FROM SURNAMES OF SCOTLAND.....	867
XIII.	COPY OF THE WILL OF JAMES LOCKHART.....	871
XIV.	EXCERPT: THE FOUNDING OF THE FAMILY.....	875
XV.	WILLIAM L. BOYD'S DEATH CERTIFICATE.....	883
	BIBLIOGRAPHY.....	884a

INTRODUCTION

This compilation was intended for the edification of my children and their progeny. It was not intended that it would ever become so comprehensive nor be so voluminous. As the research proceeded, it became apparent that there was a need to gather and record the material about the family before it became irretrievable. Like so many others who have had similar experience, I wish I had started collecting data earlier while older generations were still available to answer my many questions and contribute more precise information.

As I contacted others in search of information, many evinced an interest in the results and encouraged my effort to record the family history. I determined that if the family history was to be preserved for posterity I must make a greater effort to record it and make it available to families other than my own immediate family and others more remotely related. To that end, I have succeeded in gathering such a volume of information, about so many people, that I will have to resort to a very large volume rather than the small book which I had anticipated at the beginning. This book will be confined to the Boyds and Lockharts of Donegal, particularly those who lived in the area of Laccaduff, Drimitten, Kilcashel, Cloughboy, Crannogeboy, Longfield, Kin-noughty, Drimaha (Drumaghy), Shanaghan and other small townlands near Ardara, Donegal and on the Loughros Peninsula which juts out from Ardara between Loughros More and Loughros Beg bays as well as those who lived in various small towns of The Rosses.

As the work progressed, I discovered many complications. One of the most difficult problems was that of identifying individuals and being able to distinguish them from others with the same names. Restricted by the sea on one hand and the mountains on another and without transportation to take them to other fields there was much intermarrying among the

families and a large proportion of the people living in the area bore the same surnames. To complicate things further, the Irish made a practice of naming first-born sons after paternal grandfathers and second-born sons after maternal grandfathers. Also, the Irish were prolific, apparently devoted little time to family planning, and it was not uncommon to find ten or more children in a family. With that many children with a propensity for naming their sons after grandfathers it was inevitable that the result would be not only a large number with the same surname but also a very large number with the same given names as well.

At first, I thought I could identify and distinguish individuals by assigning generation numbers but since so many brothers assigned the same names to their sons who would be of the same generation that was not the solution! The solution seemed to be in assigning identification numbers (IDs) to the individuals. To that end, it was necessary to devise a system. The system adopted consisted of a six digit identification number. The first digit of the ID number identified the group to which the individual belonged. There were 18 distinct groups of Boyds and Lockharts and each was assigned an alphabetical designation from "A" to "R". The second digit identified the generation of the individual. The remaining four digits were reserved for individual numbers within that particular alphabetical and generation group. With a total of 9999 numbers available in each group, provision was made for assigning new ID numbers for generations to come.

In some cases, because of the complex intermarriages, some people had more than one ID number and, in fact, some had as many as eight numbers because they were represented on that many family outlines. For instance, my great grandmother Susanna Boyd² was the progenitor in Group "A" and as second generation the first two digits of her ID number are A2 and since she was the first of her group assigned a number she was identified as A20001. My great grandfather Alexander

Lockhart², as her spouse, also was included in Group "A" and was assigned ID number A20002. Conversely, Alexander Lockhart² was progenitor of Group "K" and assigned number K20001 while his spouse Susanna Boyd² was assigned number K20002. Since they were each assigned two ID numbers, on the alphabetical index they are listed as each having two ID numbers.

The assignment of generation numbers seemed a fairly simple task but, in reality, it was very complex. Irish men, for economic reasons, were unable to marry when young and quite often married women much younger than themselves. In some cases, the difference was as much as 25 or 30 years. Of course, that created a generation gap. Also, the eldest of a generation might marry the youngest of an older generation and that created a gap. These two types of generation gaps made the problem of assigning generation numbers to their children extremely difficult. At first, it seemed possible to assign the children the generation number which followed that of the mother but that didn't work either for at times the father was the younger generation. In most cases, children were assigned generation numbers which followed that of their parents. When a decision had to be made as to how to identify generations, where there was a difference in the generation number of parents, the choice generally was to assign numbers more compatible with those of their peers.

It was difficult to arrive at the format for this book. Since the book is about both the Boyd and Lockhart families, it seemed a good idea to devote a portion of a section to mutual background of the families in Scotland and then to write specifically about the origin of surnames, early history, eventual migration to Ireland, etc. prior to the time of migration to Ireland. I found the early history of the two families fascinating and hope that the reader will find it of special interest. Through early history

of Scotland, it was established that the surname Buidhe (later Boyd) derived from a similar word in Gaelic which meant "fair" and the first to be identified by that name was William Buidhe or "William the Fair". That person was the forerunner of the many Boyd descendants and the noble family of Boyd is traced back to him. There is a question about the earliest use of Lockhart as a surname. One source states that in 1061 at a convocation at Forfar, Angus a group of surnames was adopted and one of those was Lockhart. However, the most popular version of the origin of the surname stems from an historical event which took place after 1329 subsequent to the death of Robert I (called The Bruce). The story is explained in the part of this book dealing with the early Lockhart history and won't be repeated here but that should be enough to indicate the sort of material contained in the section.

The history of both families is continued to their experience in Ireland and eventual migration to the United States where many were known to me personally. It is unfortunate that someone did not have the foresight to begin the family history during my early youth. At that time, really over a span of fifty years or more, the Boyds and Lockharts met annually for a family reunion at Schenley Park, Pittsburgh, Pennsylvania and at times there would be more than a hundred people in attendance.

Of the Lockharts who remained in Ireland, their descendants still own and operate ancestral farms - one at Drimmitten, Loughros Point and the other at Drumaghy (Drimaha) which is nearer Ardara. There are a great many Boyd families still living in the area and maintaining their homes on the farms of their ancestors.

Section VIII of this book contains biographical data pertaining to individuals. Section IX contains the family "tree" or outline of the groups who descend from the various "heads" of groups. The trees are identified alphabetically to correspond with the groups identified earlier. The ID numbers will not direct the reader to a particular place on a "tree" but the group and generation number listed in the ID index of individuals will help to locate someone. For example, if you check the

index for a Hugh Boyd you may find the number H20001 which should direct the searcher to group "H" where he would look under the Hugh Boyds of that generation. In that way, the reader can readily see how that Hugh Boyd² fits into that family!

I should probably have explained the index earlier. It is arranged alphabetically and opposite the name the reader will find the ID numbers which are applicable to that person. As mentioned earlier, some people may have as many as eight or more ID numbers which means that they are part of at least that many of the 18 groups. This may seem unlikely but it certainly points up the tangled relationships of the family and helps to serve as an excuse for errors which I most likely have made!

Section VIII is presented to provide sketchy biographical data about individuals. It may seem difficult to follow but the data on individuals is arranged so that the data on a son or daughter follows the data for parents. However, the data for grandchildren intervenes before the data on siblings continues. I hope that a short study of the material will serve to help the reader understand the system. Originally, I had more detail to include in this portion such as the names of both paternal and maternal grandparents, etc. but the volume became too great and a decision was made to cut down the items to be included. I have provided the space for all categories of information even though I did not have the data to fill in but I imagine that many who read this may have access to the data and be able to fill in the information about their own families. They would be knowledgeable about dates of birth, death, marriage, place of interment, and so forth. In that connection, I hope that readers can forward data which I lack so that it can be collected in a central repository and eventually someone can re-write the family history or put out a supplement to it which will contain more complete information. Also, it is my hope that the data on new arrivals, new marriages, etc. will be forwarded so that the history can continue to

grow.

There is a gap of several hundred years in the background of the family - roughly from the time of their arrival about 1600 to about 1800 which be about the approximate time of birth of those I have numbered generation one. Hopefully, the gap can be filled and that data also added to a subsequent book or supplement.

It is the hope of this writer that people will find as much pleasure in this book as he had in compiling it in spite of the many frustrations and it is certain that many of you readers will have further frustrations when you try to untangle the many Boyd and Lockhart families of Donegal!

CHAPTER I. BOYDS AND LOCKHARTS OF DONEGAL

I am a descendant of Alexander Lockhart² and Susanna Boyd². Both were born in the townland of Drimmitten (formerly Drumirrin) situated about six miles from Ardara, Donegal on Loughros peninsula. The peninsula is bounded on one side by Loughros More bay and on the other by Loughros Beg bay. The area toward the end of the peninsula is called "the point". There are many small townlands located on the peninsula and they were home to many of our ancestors. In addition, towns surrounding Ardara were also home to our ancestors as were others in the area called The Rosses. Some of the townlands were: Laccaduff, Drimmitten, Kilcashel, Cloughboy, Crannogeboy, Longfield, Kinnoughty, Drumaghy (Drimaha), Shanaghan, Gilbertstown, Glenties, Bruckless, Killybegs, Carrickfin, Dunmore, Dunkineely and others. I am sure that I have overlooked many.

Alexander Lockhart² was a son of an Alexander Lockhart¹ whose spouse is not known to me. Susanna Boyd² was a daughter of a Hugh Boyd¹ but I have yet to learn the name of that great great grandmother. Alexander Lockhart² and Susanna Boyd² were parents of ten children including my grandmother Annie Lockhart³ who married John Devitt³.

My intent had been to write a short summary of the descent of my immediate family for the benefit of my own children. It soon became apparent to me that the history of all of our Boyd and Lockhart antecedents should be recorded or the data might be lost forever. I had been told throughout the years that others were recording family history but when I tried to find the records there was only a smattering of data available. It seemed like a hopeless task when I delved into the unbelievably complicated relationships of the Boyds and Lockharts.

About ten years ago, I first became interested in the background of the family and concerned that the older people were leaving us and fewer and fewer were around to answer questions about the family. Then, in 1979, when I was preparing to visit Ireland, I began in earnest to try to get an understanding of who my Irish relatives were and determine what relatives were still in Ireland. I was dismayed at how little I was able to learn prior to my trip but counted heavily on the resources which I hoped to find at the Customs House, Dublin. On my arrival there, I learned that I was poorly equipped for the task. It seemed that in order to begin a search of my family it was imperative that I know the names of parishes, dioceses, baronies, poor law unions, and election districts - things of which I had absolutely no knowledge!

My trip to the Customs House provided very little help. It was there, however, that I learned for the first time that the lands which I believed owned by my ancestors were, in fact, rented from landlords. That shattered my hope of tracing ancestors through abstracts and deed transfers. I will go into that later in greater detail as I did learn a great deal of how land was handed down through the generations. While in Dublin, I also visited the National Library but found little help there. It seemed I would need much more basic information about our progenitors before I could expect to glean more from the public records.

With those disappointments behind me, I started out to find my relatives still living in Ireland. I had acquired names of people to visit, from others who had been to Ireland, but I had no idea of how the Boyds and Lockharts remaining there might have been related to my progenitors. However, I counted on them to give me the answers as to just who my forebears really were and something about their arrival in Ireland from Scotland. Also, I expected to find records of births, baptisms, marriages and deaths in church records and cemeteries. Unfortunately, I was not prepared for the tremendous number of persons who bore the same given and surnames and it seemed impossible to distinguish one Hugh Boyd from another of the same name!

My relatives who welcomed me into their homes were exceedingly helpful and friendly and I soon learned how closely we were actually related. In fact, I stayed in the ancestral home of the Lockharts which is known as "Bayview" and was the birthplace of my grandmother Annie Lockhart as well as that of several generations of grandfathers. It is said that the farm has been in the hands of Lockharts for almost 400 years. The relatives took me on the rounds to visit all of the families in the "point" area and it soon became apparent that I was related to all of them to varying degrees. As we went from cottage to cottage, I became hopelessly confused about the exact relationships and was at a loss to know which people we were talking about at a given time! Rather than finding answers to my questions, I found myself telling my hosts about the Boyds and Lockharts of my acquaintance and what I knew of my relatives.

One bit of information which came my way established the direction my research would take. I had been told the legend about three brothers and their mother who had migrated from Scotland. It is said the mother became exhausted and cried out "Far Enough!". One of the three sons elected to remain there with her at a place called Far Enough near Ramelton. The other two sons went on to their destination. I thought that one remained at a place called Drumaghy (Drimaha) and the other went on to Drumirrin (Drimmitten). On that basis, I labelled the Lockhart at Drimmitten (from whom I descend) as progenitor of Branch I; the one at Drumaghy as progenitor of Branch II; and the other at Far Enough as progenitor of Branch III. My research proceeded along those lines until I learned that the two brothers who continued their journey apparently stopped at Drumaghy and had adjoining farms there. Some time later, possibly several generations, a descendant of one of the brothers at Drumaghy sold his farm there and bought "Bayview Farm" at Drimmitten. I have not yet been able to trace the descent from the two brothers but have con-

cluded that I cannot separate the Drimmitten and Drumaghy Lockharts into distinct branches. Although there definitely are Lockharts at the Ramelton area, I have not yet identified them as being part of our group although most likely they could definitely be of Branch III.

The Boyds also have a legend about the origin of their family in Ireland. In that case, the story tells of a father and three sons and a daughter who fled Scotland and migrated to Ireland. It is said that one of the three sons settled in The Rosses, one at Dunkineely and the third at Loughros Point. There are distinct groups of Boyds at each of the three places. Nothing is known of what became of the daughter. It is said that the father returned to Scotland and was executed. There may be some substance to the story especially when a study of the Boyds of Scotland reveals that others of the family had fallen into disrepute from time to time and some had been executed!

Whatever the circumstances of the arrival of the Boyds and Lockharts in Ireland, it has been established that they were associates and intermarried in Scotland and apparently migrated to Ireland and settled in the vicinity of Loughros Point at about the same time. The seat of the Boyd family in Scotland was Dean's Castle at Kilmarnock. Prior to the occupancy by the Boyd family, it is said that the castle had been occupied by Lockharts! In another section of the book, I have gone into great detail about the relationships and intermarriages of the Boyds and Lockharts over a period of several centuries.

Although the Boyds and Lockharts who I knew were almost exclusively Methodists, it seems that they had been Presbyterians when they arrived in Ireland. Actually, at one time they were Roman Catholic in Scotland. Oliver Baskin Lockhart of Drumaghy in writing a tract for a pamphlet celebrating the anniversary of the Methodist Church in Ardara said that Methodism came to that part of Ireland about 1788 when a young man named Matthew Stewart, with funds from John Wesley, went into the area and began preaching. However, one of the conditions required of the patent holders (or undertakers as they were called) was that they settle their area with Scot Presbyterian inland farmers. Some

of the early meetings of the Methodists were held in what later became the home of my great grandfather John Devitt. In spite of the passing of time, the cottage is still called "Devitt's Cottage"! It had been owned by Robert Boyd (The Methodist) and early meetings of the church were held there. In 1858, Robert Boyd salvaged timbers from wreckage of the vessel and used them to erect the Wesley School on the farm of the Lockhart family at Drimitten. Oliver Lockhart also mentioned Master Hugh Lockhart³ who was a brother of my grandmother Annie Lockhart and taught school there for many, many years.

I had hoped to trace ownership of Bayview Farm through deeds and abstracts and learn the names of successive owners. In that way, I hoped to learn names of several generations of grandfathers, hopefully back to the Ulster Plantation in 1610. As of this writing, I have only traced ownership back to my great great grandfather Alexander Lockhart¹ and have not learned the name of his spouse.

The problem of land ownership is difficult for persons not familiar with the system to understand. In Griffith's Valuation of Tenements of 1857, all of the land presently occupied by Lockhart and Boyd families was listed as occupied and the land was listed as having been leased to one H. G. Murray-Stewart. The tract of land on which the Boyd and Lockhart properties is located is found on Ordnance Survey Map 73. In the work cited above, 97 acres of land is listed as being occupied by seven men including Alexander Lockhart and William Lockhart. It appears that each of the men had a plot for a house and office but collectively must have used the 97 acres. There was a column on the survey which showed "Rateable Valuation" and must have been used as the basis for tax assessment. The whole thing is an enigma to me as to my knowledge in 1857 Alexander Lockhart² (or possibly his widow Susanna Boyd Lockhart²) would have been owner of Bayview Farm and William Lockhart² (or his widow Mary McClintock²) would have been owners of what was known as Mary's Farm.

In The Ulster Scot, James Barkley Woodburn wrote: "The landlord fixed a fair rent and the tenant had a right to undisturbed possession of his farm so long as the rent was paid. He had thus an inducement to improve his farm, for the improvements were conceded to be his own, and in this way he increased the value of his holdings, which he could sell in the open market. He looked upon the sum of money he obtained as compensation for his improvements, and for handing over his holdings peaceably, and therefore he claimed to be a proprietor of the land together with the landlord. This custom probably originated at the time of the plantation of Ulster by James I, when the landlords got grants of land on condition that they settled the land with sturdy yeomen and their families. The 'undertakers' were glad to get tenants on any terms to make up the requisite number of men without which they would not have obtained their grants..."

In History of the Parish of Ardara, Patrick J. McGill wrote: "Many of our older 'boolies' became occupied townlands in the half century before 1800 (sic). The landlord having repossessed himself of these areas sold undivided portions of from 30 to 60 or 70 acres to new tenants. The writer was reared on one of these farms which his great grandfather purchased for £ 14." The term "boolies" is used for the places in the mountains where the animals were driven for summer grazing and the milkmaids lived on the mountains and tended the cattle and did spinning and weaving. Apparently Mr. McGill intended to say 1900, or it was a misprint, as the Land Division began in 1850.

Future study of Hearth Rolls and Tithe Applotment books may be a better source of identification of our ancestors than land records have been. At one time, all were required to pay a tithe to support the established church (Church of Ireland in this case) regardless of their personal religious preference and the Tithe Applotment Books was a record of those available for assessment of a tithe.

As indicated, the search for ancestors through the transfer of deeds to property brought little results. In most cases, land was handed down through primogeniture so that at best only the eldest of a family might be identified in that way. In many cases, property was left to daughters who took husbands and the farm then identified by the name of the husband. I have been told that, in some cases, changes of ownership went unnoticed when an effort was made to avoid paying assessments or fees in connection with the transfer.

Trying to find data pertaining to our early Boyds and Lockharts was complicated by the illiteracy of some of our people. The Penal Laws were directed at Roman Catholics but applied in many cases to protestants of other than the established church, or Church of Ireland, adherents. Many of my relatives were unable to write their names and signed by making their mark. People were unable to spell their own names nor those of their parents and what records that were kept did not contain accurate spellings. The result was that there were a variety of spellings of names. In the case of my great grandmother, I have her surname spelled Haslam, Haslan, Haslem, Haslein, etc. Those who did the records could only guess at spellings phonetically. In some cases, the records were lost by fire which destroyed them or by improper storage conditions which caused them to dry out or become mildewed. Many records were lost in the uprisings or "troubles" in Ireland's turbulent history. Other records were unavailable purely through lack of interest or inattention to detail. I found the death record of my great grandmother Ann Haslam in the Rectory of the Church of Ireland at Killybegs. She was listed only as Matron Devitt, died 1892, buried at Kilcashel Cemetery. No mention was made of her spouse, her first name, nor the day and month of her death.

On return from Ireland, I was more determined than ever that some visible record must be left of the many Boyds and

Lockharts who were my ancestors. My experience tallies with those of fellow family researchers. We seem to become obsessed with the need to get all the data down on paper before our time runs out. Fortunately, one clue leads to another and eventually the pieces begin to fall together. I am grateful to those who have taken time to help me but resentful of those who could contribute but have not. My correspondence now extends as far as Australia and New Zealand as well as England and Ireland. I have yet to pick up a correspondent in Scotland.

Later, I have written in greater detail specifically about the Boyds in one case and also about the Lockharts separately. I feel quite sure that the reader will find duplication of material and for that I ask indulgence.

I wonder about the type of people our Boyds and Lockharts might have been when they first emigrated from Scotland. I feel that they must have been tenant farmers on large estates in Scotland who succumbed to the lure of a better life in another land. It has been established that a number of grants of land in Ulster were made to nobility of the Wigton area of Scotland - especially the patents for land in the area of Loughros Point. In The Scottish Background of the Migration, the author states: "Cunningham, Alexander of Powton, elder: Moynarga, 1,000 acres, Boylagh and Banagh barony, Donegal. From near Sorbie, Wigtonshire. Friend of Alexander Stewart of Garlies, whose brother, William, received land in the same precinct. 1609 applicant; George Murray of Broughton provided surety. Chosen as undertaker before 1610. Ulster patent dated 29 August 1610. Took possession in September....Entire barony ordered to be passed to Sir Robert Gordon of Lochinvar, December 1614. 22 October Sir Robert obtained Moynarga. By 15 October 1618 barony had passed to John Murray, a courtier who, after the death of the earl of Dunbar, managed many Scottish affairs for the king, and who in 1624 was made earl of Annandale. An Alexander Cunningham was agent for Murray."

It is a fact that they (the 'undertakers') were obligated to establish a given number of sturdy Scot Presbyterian farmers on their lands in a comparatively short time. It follows that

they probably made a supreme effort among their Scottish tenants to have them join them in Ulster. We know that our Boyd and Lockhart families, had, at the time of Griffith's Valuations of Tenements in 1857, lived as occupants on land leased to H. G. Murray-Stewart. Whatever prompted the move to Ireland, the newcomers must have been appalled at the rocky, barren soil and poor vegetation of western Donegal. The miles and miles of stone fences (ditches) attest to the back-breaking effort which must have been needed to eke out an existence.

A little more insight into the type of people drawn to participate in the plantation of Ulster may be gained from The Ulster Scot, by James Berkley Woodburn who relates the view of a man named Stewart of Dunaghadee who paints his view of the new emigrants: "In 1610, the land was taken possession of, and settlers began to arrive in large numbers. Stewart of Dunaghadee has given us an account of these first settlers. He says, 'King James ... having given some lands to some men who he had nobiletated, these men sought tenants for their lands; and from Scotland came many, and from England not a few, yet all of them generally the scum of both nations, who for debt, or breaking and fleeing from justice, or seeking shelter, came hither hoping to be without fear of man's justice in a land where there was nothing, or but little as yet, of the fear of God. And, in a few years there flocked such a multitude of people from Scotland that these northern counties of Down, Antrim, Londonderry, etc. were in good measure planted which has been waste before.' Stewart further says: 'Going for Ireland was looked on as a miserable mark of a deplorable person - yea, it was turned to a proverb, and one of the worst expressions of disdain that could be invented (sic) to tell a man that Ireland would be his "hinder end".' This sobering bit of information should give the reader pause for reflection when recalling the illustrious Boyds and Lockharts who had been members of the royalty and nobility of Scotland.

It was understandable that, after the illfated adventures of the Boyds during the reign of James III when their lands and titles were forfeited, that the Boyds would turn up some two hundred years later as tenant farm emigrants to Ulster. However, the Boyd family did continue as part of the nobility through the tenure of the 4th Earl of Kilmarnock but he, too, was forfeited for having joined the Jacobites, He was taken prisoner at the Battle of Drummossie Moor, Culloden and later found guilty of treason and executed. That was not the end of the Boyd nobility either as one of his sons had the estates restored to him and the Boyds continued among the nobility and the Stewart reign lasted through Ann, Queen of England toward the end of the 18th Century.

CHAPTER II. HOW DID THEY COME? WHO WERE THEY?

In the book, Scotland the Nation, the author poses the question: "Who were the Scots and Angles?" and answers his own query: "They were neither indigenous to the soil. The Scots were immigrants and came (between A.D. 498 and A.D. 503), a small body of about five hundred with their chief Fergus Mor and settled where now is Argyll, giving it the name of the part of Ireland whence they came - Dalriada. They were in fact 'land grabbers'. Ireland had been Christianized by St. Patrick and these Scots were Christians. In the same way that there was no recognized geographical boundary between England and Scotland, so was there no division between Ireland and the west of Scotland, save a narrow sea. A less obstacle to a seafaring folk than land would be. The division between England and Scotland, then as now, was one of race and character; but between Ireland and Scotland there was not even that division for both were Celts. It is a confusing fact that Ireland was then, and for about a century later, called Scotland and her people Scots. The little body of emigrants, therefore, brought their name with them and became the Scots of Dalriada; and when, in the course of time, it happened that a Scots king succeeded to the Pictish throne, Scotland became the name of the whole country."

The original house of the Boyds in Scotland is said to have been the Monastery of Paisley, 1157, and is supposed to have been in the possession of Walter fitz Alan, ancestor of the royal Stewarts. In 1591, the main branch of the Boyd family was seated at Dean Castle, Kilmarnock. Much has been said throughout this book about the close association of the Boyd and Lockhart families through generations. On page 5 of a pamphlet about Dean Castle, published by Kilmarnock and Loudoun District Council Cultural Services Department, c. 1976, in reference to the site of the castle, it is stated: "...This seems to have been the chief house of the estate of Kilmarnock throughout the Middle Ages. There is no documentary evidence prior to a charter of 1316 by which Robert I

granted the lands of Kilmarnock to his follower, Robert Boyd. There is reason to think that the estate had already existed for very many years. According to Pont it had earlier been owned by the de Soules and before that by the Lockharts or Loccards, who are known to have held the estates of Symington and Stevenson from the late 12th Century. It is possible that the estate of Kilmarnock dates back to the same period." All Boyds seem to have "roots" in Ayrshire and it is believed that our Boyds migrated from there and that the Lockharts migrated from Lanarkshire.

Prior to the time we find the Boyds in Scotland, they were believed to have been in Brittany. Ms. Dolla Caldwell in writing about one Thomas Boyd identifies a man named Feance as an early ancestor of the Boyds and Stewarts. According to Ms. Caldwell's version, the Boyds lived in Brittany and embraced a religious sect known as Waldenses. The Waldenses were protestants and were persecuted because of their religious preference. They are said to have fled to the Piedmont Valley, Italy and that some of the Waldenses still remain in the Alps of France and Italy but most became Calvinist Presbyterians. The time of their arrival in Scotland seems to be somewhere in the 12th Century. In the appendix, I have included a copy of the outline of the Boyd and Stewart line of descent. The reader can peruse the outline at leisure but, briefly, the family is said to have descended from Thome, a descendant of King Kenneth II whose son was Feance. Feance was succeeded by a son Alan who died in 1153. This outline identifies Alan as the first Lord High Steward but another source identifies a Walter fitz Alan as having been the first Lord High Steward who is said to have been granted the title by David I as an honorary title which was later made hereditary by King Malcolm IV. Whether Walter or Alan was the first Lord High Steward or not, it seems that Walter the 6th Lord High Steward adopted Stewart as a surname. Walter 6th married Princess Marjory Bruce and they became parents of Robert II who followed his uncle David to the throne of Scotland and began the Stewart (Stuart) dynasty.

Another son of Alan was Simon. Simon became father of a son Robert who was of fair complexion and was called 'Robert the

Fair'. The Gaelic word for fair is described variously as: boide, boidle, buidhe and probably other spellings. Robert the Fair became known as Robert Buidhe and finally as Robert Boyd. The noble family of Boyd is said to have originated with him. Also, most all people who bear the surname Boyd are said to have descended from him. There are other sources which give different versions of the progenitors such as the identification of the family head as Faald rather than Feance! However, generally, the descent follows the same pattern.

In the foregoing, the relationship of the royal family of Stewart and the noble family of Boyd has been pointed out. In separate sections dealing with Boyd and Lockhart families respectively, much is written to show that both families were well known to each other and there are examples where their names appear together on charters, etc. as early as the early 12th Century. Also, there is ample evidence that the Boyds were related to the Stewarts and that the Lockharts associated with the Boyds and Stewarts. Sir Simon Loccard was a companion of King Robert I (Bruce) before and after his ascension to the throne and the noble family of Boyd held prominent place among the succession of Stewart kings beginning with Robert II and were especially prominent in the reign of James III of Scotland.

Although Robert, Lord Boyd, was forfeited during the reign of James III, other Boyds continued in favor and the Earls of Kilmarnock survived until Robert 4th joined forces with Bonnie Prince Charles and fought with the Jacobites at the Battle of Drummoissie Moor, Culloden. Of course, they suffered a rout when they confronted the overwhelming forces of the Hanoverians under command of the Duke of Cumberland. Robert Boyd, 4th Earl of Kilmarnock was taken prisoner and later found guilty of treason and was executed. His estate was also forfeited but was later restored to one of his sons. His son James had fought on the opposite side with the Hanoverians. Of course, by that time, our 'poor relatives' had already migrated to Ulster!

The status of the Boyds and Lockharts from whom we descend is questionable. If they had ever been part of the nobility of Scotland they apparently arrived in Ulster as tenant farmers. It seems almost certain that for a long period they must have been tenant farmers in Scotland before the migration as part of the 150,000 Scots Presbyterians who planted Ulster.

The following is taken from Studies in Irish History 1603-1649 and is found on p. 34: "The Scottish emigrants ... looked upon Ulster as a veritable Eldorado. A ferry was established between Donaghadee and the Rynnes of Galloway and Portpatrick. Over it there poured such a ragged regiment as the Irish Sea had never witnessed before or since. Not singly, they came, but in battalions. The Scotch Bishop of Raphoe (Montgomery, Bishop of Clogher, Derry, and Raphoe; grand uncle of Montgomery of the Manuscripts) received permission at one grant for the denization of three hundred of his countrymen whom he should bring over. They had candidates for denization among all classes; younger brothers and sons-in-law and cousins to get grants of land and workmen and farmers ready to settle down on industrial pursuits." On p. 36 of the same book, we find: "Eighty thousand small Scotch adventurers came in between 1690 and 1698 into different parts of Ireland but chiefly into Ulster."

In that connection, although I have already presented it elsewhere, since it seems appropriate now, I would like to repeat the following which is found on p. 38 of Chapter VI of The Ulster Scot: "In 1610 the land was taken possession of, and settlers began to arrive in large numbers ... King James ... having given some lands to some men whom he had nobilitated, these men sought tenants for their lands; and from Scotland came many and from England not a few, yet all of them generally the scum of both nations, who, for debt, or breaking and fleeing from justice, or seeking shelter, came hither, hoping to be without fear of man's justice in a land where there was nothing, or but little as yet, of the fear of God. Some historians try to explain away these statements, but we know that the first to emigrate to a new country or to a mining camp are generally those who have not succeeded at home, or who having been in debt, or who are dissatisfied

with their present condition."

Apparently the first few years after the settlers arrived the abundant harvests produced by the land which had lain fallow for a long period attracted other settlers and many of these were men of property. We can console ourselves with the thought that "our" ancestors were among the men of property! However, they can not be seriously considered as it is doubtful that the lands of northwest Donegal would have produced the abundant crops which would attract the men of property.

It is said that Donegal was not planted except in the eastern portion where a strong colony took root in the district of Raphoe, which was afterwards included in the Presbytery of Laggan. This is of special interest to the writer as the Boyds and Lockharts from whom we descend are from the rather desolate northwest Donegal coastal area. Also, another source had said that people who had been dispossessed were banished to the "wastes of Raphoe and Doe Castle!"

CHAPTER III. THE ULSTER PLANTATION

The novel Trinity by Leon Uris gives a tremendous insight into conditions which existed in Ireland both before and after the plantation of Ulster. Although it is fiction, it gives 'outsiders' a better understanding of what the continuing 'troubles' are all about and helps with our ability to understand the positions of both disputant groups. In a succeeding book, Ireland A Terrible Beauty, authors Leon and Jil Uris have presented a comprehensive study of the Irish problems and the whole is made vivid and real by the many, many photographs which make up the book. The writer has sought, and received, permission from the author to excerpt material from the above books. The material presented here provides a far better description of conditions which preceded and followed the plantation.

When Henry VIII came to the throne he was able to turn his attention to Ireland. "He tried to win over the Irish lords of all descents and traditions by what he called 'sober ways', politic drifts and amiable persuasions." It is said that he would have succeeded but for two obstacles:

1. He claimed the right of a feudal monarch to dispose of the land of Ireland to those friendly to him while ancient Irish law denied his right to this.
2. Henry's break with Rome. Prior to this, English kings claimed the lordship of Ireland through the pope's feudal grant but Henry sacrificed even that dubious legality. He proclaimed himself king of Ireland by right of conquest and set out to make good his claim by smashing down all opposition, driving 'rebel' landlords from their estates, and granting these to his own followers, whether Irish or English. This policy continued with his daughters Queen Mary and Queen Elizabeth.

The Reformation made good progress in England under Queen Elizabeth and all effective opposition to it was snuffed out. In Ireland, things were vastly different, for both Irish and Anglo-Irish remained steadfast in religious allegiance to

Rome. During the long reign of Queen Elizabeth, her opponents in Ireland were fighting for religious as well as political liberty, which in the atmosphere of the time, added new dimensions of bitterness and savagery to the struggle. Because there was still no unity of purpose or action among the great lords of Ireland, they were defeated piecemeal.

Elizabeth's death in 1603 coincided almost exactly in time with the extinguishing of the last vestiges of Irish independence; the conquest was complete, and the Irish with their land desolated by war and racked by famines, their lords banished or reduced to the status of petty squires, their trade and commerce destroyed and their religion forbidden, were left to the mercy of the conquerors.

A few years later, the surviving princes and lords of Ulster, who had been restored to their own estates by treaty, became fearful for their lives and secretly fled the country. This gave the government the excuse to seize vast tracts of land in Ulster, to eject the remaining landholders and to replace them with English and Scottish settlers, all stout Protestants and all loyal to the crown. This was the beginning of the 'Ulster Question' which has bedeviled Irish affairs ever since.

Queen Mary first conjured up the notion of plantations. She was the Catholic daughter of Henry VIII. She reigned between Henry VIII and Queen Elizabeth. Plantations were attempted in other counties such as Offaly and Leix where the land of the O'Mores and O'Connors were confiscated and they were sent packing to be replaced by an importation of English farmers. The plantation did not take hold. Later, a plantation in Munster, headed by Sir Walter Raleigh collapsed.

Ulster was the plantation that came to stay. This area was ruled by the O'Neill Clan which paid titular homage to the crown. Of all the rebellious elements, the O'Neills remained more constant forcing Elizabeth's generals into a succession of battles. After the defeat at Kinsale in 1602 and the 'Flight of the Earls' in 1607 the bite was put on to neutralize the O'Neills and their allies forever.

James I, Elizabeth's successor, moved to plant Ulster. A hundred and fifty thousand Scots were imported to accomplish the feat. O'Neill lands were dissected and snatched up at four pence an acre, a few hundred pounds bought a borough, a thousand pounds bought a barony and the title to go with it. Derry was granted to the guilds of London, and fortress towns were erected against the avenging wrath of the savage natives. Preacher men were also planted, but the language barrier and no love for Britain left them no more successful than the conversion attempts during the Reformation.

As stated earlier, the O'Mores were sent packing and their lands were confiscated during the attempt at the Plantation of Offaly and Leix. Further, the chief of Boylagh, Turlogh O'Boyle was obliged to trek from his ancestral home at Kiltoorish with his followers and tenants, and accept an estate of 2,000 inhospitable acres in the barren wastes of Doe. I find this especially interesting because the Moores and Hanlons (my mother's people) lived in the shadow of Doe Castle for several centuries and I wonder if they might have been the followers and tenants of Turlogh O'Boyle?

The first great upheaval came as a result of the flight of O'Donnell, O'Neill, and other chieftans in 1607. Because they had escaped without the knowledge or permission of Chichester, the English Lord Deputy, and had taken refuge among friends on the Continent supposed to be hostile to England, they were denounced as traitors and their lands were confiscated and made available for plantation purposes.

The Plantation Commissioners, from their 'camp near Lyffer' published in August 1610 a list of the divisions of land (designated Precincts or Proportions) in County Donegal, showing which were to be granted to British Undertakers, what to Servitors, and what to natives, and giving warning to natives to remove themselves immediately from the lands assigned to Undertakers. But, as the new owners were not ready to take over, a second warning was issued staying the natives

until May 1611, but demanding that they pay rent to their new masters for the period.

Before getting title to the land, each Undertaker had to renounce the Spiritual Supremacy of the Pope. He was bound within two years to plant a competent number of English or inland Scottish tenants upon his lands, and not to demise his estate, or any part thereof, to the 'mere Irish'. He was to establish a strong court 'bawne' for his own residence, and to encourage his tenants to build houses for themselves and their families nearby, for their mutual defense. Toward this end, he was to have ready at all times a convenient store of arms, and a number of trained men who should be 'viewed or mustered every half-year, according to the manner of England'.

The disposal of the dispossessed natives presented a big problem. They could not be placed on lands likely to be covered by the planters. They had to be scattered about in such a way as to prevent their getting together and forming conspiracies, and perhaps taking a bloody revenge. They were eventually located in small companies, under the ever watchful eyes of servitors on tracts of land where there was ample room for improvement. The chief of Boylagh, Turlogh O'Boyle, was settled in the same area where Ineen Dub h O'Donnell, mother of Red Hugh, Donagh McSwayne of Banagh, and many others of high estate among the Gael.

The Proportion of Moynargan (Monargan), the Proportion of Mullaveigh, and the greater part of the Proportion of Boylagh Lochtarach were to come within the confines of the Parish of Ardara. The Proportion of Monargan included all the area from the Bridge of Ardara to the eastern boundary of Carrickatleave, southward by Meenavalley School, Roughra, and Leamagowra, to the border of Glencolumbkille, and northwards to Machera and the peninsula of Loughros (or the area where the Boyds and Lockharts settled). This was designated a thousand acre estate but only arable land was taken into account. On the 29th of August 1610, it was granted to Alexander Cunningham, a Protestant Scot from Wigtonshire, at an annual rent of £ 5-6-8. The premises were

created the Manor of Monargan with 300 acres of demesne (manorial land actually possessed by the lord and not held by tenants), and a court baron for the administration of justice.

In 1615, Alexander Cunningham sold it to Sir Robert Gordon who appears to have lost it by his neglect to perform the conditions of the Patent. By 15 October 1618 the barony had passed to John Murray, a courtier who, after the death of the earl of Dunbar, managed many Scottish affairs for the king, and who in 1624 was made earl of Annandale.

Pynner's Survey of 1618-19 found that a strong bawne of lime and stone had been built in the proportion of Monargan. It had a few British tenants but a great many Irish dwelt upon the lands. In 1622, it belonged to Sir Thomas Chichester and a wooden house had been erected inside the 'bawne'. There were but two British men. The 'bawne' was a strongly built enclosure of lime and stone inside of which the Undertaker had his homestead. The rectangular ruins (130 feet by 80 feet) on the lands of Donal Gallagher, Stonebrook, are believed to be the remains of the Monargan 'bawne'.

The proportion of Mullaveigh extended from Dawros Head to the Owentacker River, across to Gortnacort and Coraness, and on towards Glenties. It was also described as a 1,000 acre estate. It did not include the sea strip from Lackagh through Narin to Maas which belonged to Boylagh Iochtarach. This proportion was granted to one James McCulloch who was another Scot from Wigtonshire. In 1612, McCulloch sold the land to Patrick Nemock who was a Burgess of Edinburgh. Nemock in turn sold the property to Sir Robert Gordon. Gordon lost this estate just as he had lost Monargan. At the time of Pynner's Survey, this estate was inhabited by mostly Irish and there was neither 'bawne' nor castle on the premises.

Boylagh Iochtarach was comprised of the area from Lacagh through Portnoo and Narin and included part of Loughfad, Castle-
goland, Ballyeriston, and continued to the Glen of Glenties and
Fintown. George Murray, Laird of Broughton was granted this
estate of 1500 acres at an annual rent of £ 8. He also acquired
the fishing rights on the creeks and bays of Gweebarra and Lough-
barra. George Murray died at Lifford in 1613 and all his lands
reverted to the crown. Pynner's Survey (1618-1619) reported no
buildings and all the land was inhabited with Irish. The only
change in 1622 was that there was one British family.

Each proportion was to be regarded as a parish of the Church
of Ireland and large areas, called Glebe lands, were set apart
for the use of the clergy which was in addition to his stipend.
In the Civil Survey of 1654-56 "the half-quarter of Monargan
and Cornecard (Gortnacart) were mentioned as Glebe land. This
quarter of land, half of which belonged to Mullaveigh, "was bound-
ed on the north by the Owenea River, on the east with a quarter
of land called Derries and on the south with a quarter of land
called Kill Terne, and on the west with the half-quarter of
Doghell." Mr. Robert Lindsay was the proprietor of this estate
and was identified as 'incumbent'.

As indicated earlier, the Boyds and Lockharts had been as-
sociated with the Annandales in Scotland circa the 12th and 13th
Centuries. The Annandales again came to attention when John
Murray was made earl of Annandale while 'undertaker' of Monargan.
The Annandales again came to attention in the following account
of part of the area as stated in Hill's Plantation of Ulster,
p. 500: "The hard work required to build homes and till the fields
of Donegal had little appeal for the type of settler who came over.
Many of them turned what they could into money and went straight
back. Besides the Undertakers greatly preferred the natives as
tenants, not only because the Irish freely paid higher rents, but
also because they could much more easily 'rule and order' them
than they could the canny Scot. But, this was contrary to the
terms of their contract. Pynner's Survey (1618-19) revealed the

true situation and all eight portions comprised in the Baronies of Boylagh and Banagh were declared forfeit to the crown. In 1620, the whole area was assigned to John Murray of Cookpool, Scotland who was a great friend of King James I. In 1624, he was created Earl of Annandale and the following year was appointed to the government of Donegal "with powers to suppress and punish by fire and sword malefactors, traitors, rebels, and all who refused to submit to the law."

My interest in reading this material is heightened by an earlier association of the Boyds and Lockharts with the Annandales. Several hundred years earlier in Scotland, the Boyds and Lockharts had been associated with Robert Bruce (the Competitor) who was an earlier Lord Annandale. It seems possible that the association continued and that the Boyds and Lockharts might have been tenants of the Annandales in Scotland and been recruited to take part in the Plantation of Ulster.

In 1626, John Murray leased the lands to a papist and the estates again became forfeit to the crown. The Earl got a re-grant from Charles I in 1629 but was obliged to pay double the former rent together with a fine of £ 300. Letters Patent were also granted for the establishing of the fairs at both Dunkineely and Magheramore. According to the terms of the contract, the estate was one of 10,000 but actually it was over 330,000 acres.

New arrangements were now made for settling of the native Irish. One fourth of the whole area was earmarked for this purpose. Any more than that would render the grant void.

According to Hill's Plantation of Ulster, the following areas were allotted to the native Irish in the area of Ardara: "... the quarter of Ballylough, the half-quarter of Machery-revy (Machera), the half-quarter of Cloghboy, the half-quarter of Liskeraghan, the three ballybose of Abbermillane, Drumcha, and Kilspervan, the quarter of Kiltery, the half-quarter of

Ardara, and the half-quarter of Corincarde (Gortnacort), the quarter of Damrus, the half-quarter of Mullaveagh, and the sessi-
aghs of Macherunane and Carrickboyh, the quarters of Sumugh and
Dromevyn, the sessiaghs of Ballymackillduffe, the sessiaghs of
Derryness, the half-quarter of Cashelgowlan, the quarter of Bally-
iristowne, the quarter of Dromboghill ..."

D. Verschoyle, in writing about the area, stated: "From the point of view of the promoters, the Plantation of Ulster had not been a success in Boylagh and Banagh. The reason may lie in the fact that the first Undertakers all came from a district in Wigtonshire known as the Machairs which was a relatively fertile spot as compared with other parts of Scotland and certainly more so than the greater part of southwest Donegal." Repeatedly, we come across indications that the Undertakers were most all Protestant Scots from the area of Wigtonshire and that supports the assumption that the Boyds and Lockharts might have been recruited from the estates of the same Undertakers estates in Scotland.

In the second half of the 17th Century there was a prolonged legal battle over the Boylagh-Banagh Estate. Eventually, the case was decided in favor of Richard Murray, a collateral descendant of the Annandales. To pay court costs, he alienated much of his estate in the years 1665-1690.

Though the historical part of this work treats mainly with the Boyd and Lockhart ancestors, the Moores and Hanlons who were my mother's progenitors are equally of interest to many who will read this book. For that reason, I want to include additional data from Patrick J. McGill's History of the Parish of Ardara:

"Under the scheme of the Plantation of Ulster, Turlogh Rua lost his Kiltoorish estate and was given 2,000 acres in the Barony of Kilmacrennan where he had for neighbors the outstanding figures of the Tirchonail nobility, including Ineen Dubh, the mother of Red Hugh O'Donnell. This new property was between Creeslough and Dunfanaghy."

This area has been the home of the Moores and Hanlons for hundreds of years and since the O'Mores from Offaly and Leix were also assigned to this area at one time it is quite possible that our Moore relatives might have descended from those same O'Mores.

The foregoing has been presented as an idea of how the land was portioned out and it seems that our ancestors could not have

owned land for a long time after their migration to Ireland and probably did not actually achieve ownership until the Land Division about 1850. Ownership of the land has always been a puzzle to me. An uncle had always said, "As long as grass is green and water runs down hill, the Moore farm will belong to the Moores!" Well, the Moore farm now belongs to the Breslands! I have since learned that the present owner bought the property for what had been owed on it. I came across a similar circumstance when I learned that the cottage of my great grandfather was apparently sold to pay his debts prior to his death.

Under the Brehan Code which was the law of the Irish under which the clans functioned, no one owned land. Ownership of all the land rested with the clans and each was allotted portions of land for his family's use. Actually, clansmen had to consult with the rest of the clan before disposing of his herds and flocks. That apparently was the status of ownership of the lands at the time of the Reformation and the time Henry VIII established himself as a feudal monarch over Ireland. It was then that he chased the clan chiefs and kings from the land holdings and doled these parcels out to his supporters as patronage or sold the lands to select people for nominal fees. Even the latter is questionable as it seems the lands were let on a rental basis but could be seized by the crown for some failure to fulfill an obligation. Henry VIII's daughters - Mary and Elizabeth - continued his practices and finally James I moved to plant Ulster. Prior to the plantation of Ulster, an attempt had been made to start plantations at Leix and Offaly and at Munster. Under the system, "traitors were sent packing and their lands confiscated!" The Undertakers who eventually were granted patents required their tenants to pay rent and as leaseholders apparently the Undertakers had to pay rent to the crown. However, it seems that the tenants acquired property rights in the improvements made, i.e. fences built, houses and buildings erected, and in other ways acquired rights in the properties which were marketable and

could be sold. About 2.5% of the population were leaseholders who held most of the land in perpetuity. They were mainly members of the Church of Ireland. Generally, they did not engage in tillage but to a great extent operated large grazing farms. Middlemen, usually one or two, made their living by renting larger tracts of land and then sub-letting them as smaller tracts on short term leases or annual tenancies. Cotters lived in poor cottages, usually on someone else's property. They had very little land of their own and usually rented a patch of conacre (that is, land let annually on an eleven month tenure to the highest bidder) to grow a crop of potatoes or to pasture their flocks. Agricultural laborers were at the very bottom of the pyramid. They had no land at all but often they too rented a patch of conacre. In a normal season, the potato crop from one acre was enough to maintain a man, his wife, and six children for three quarters of the year albeit in a shocking state of personal squalor. Of course, the potato was the mainstay of the diet and sometimes the only diet. In the book, History and Social Influence of the Potato, author Radcliffe N. Solaman wrote:

"The monotony of the potato diet was depressing enough but the ease of its preparation ... could scarcely fail to reduce the art of living to its lowest functional value. The fact that the potato demanded no other help to its ingestion than some salt, nor to its service but bare fingers, was not inducive of refinement, personal or otherwise. What pride could be taken in the home, or what call was there for ceremony, however elementary, to welcome a meal that was about to be shared with the pigs and poultry, and from the same cauldron?"

The periods of famine occasioned by the failure of the potato crops because of blight were compounded in misery by the periodic epidemics. Many tales have been recounted about hardships endured by the people during the famines but the area of northwest Donegal fared better than other sections. As mentioned earlier, the people lived in small townlands and villages with poor sanitary facilities. Later, with the land division and "squaring of the land" people were able to move out to more spacious houses with less congestion and sanitary conditions improved and the epidemics of cholera and typhoid became less frequent.

The native Irish were never reconciled to the loss of their lands and there were continued uprisings throughout the years. In 1641, one such uprising cost the lives of thousands of the Scots Presbyterians and that was later avenged in full measure under Cromwell by a far broader set of murders and confiscation of what was left of any decent land.

In 1685 James II, the last Catholic monarch of England, ascended the throne and renewed hope in Ireland that the plantation would be abolished. Fearing a renewal of Catholic ascendancy to the throne, James II's opposition came up with William of Orange, a Dutchman, who landed in England in 1688 with the overwhelming support of the establishment. (Incidentally, it has been suggested that the Devitts are descended from a Dutchman named Cornelius DeWitt - pronounced De Vitt - who settled in the vicinity of Newry!)

James II fled, first going to France to seek support, and then to Ireland to set up his forces. Although he promised religious toleration and no confiscation of lands held by Presbyterians, his presence reminded them well of the massacres of 1641 and they (Presbyterians) fled into the fortified cities.

Eventually a confrontation took place at the Battle of the Boyne and William of Orange - King Billy - defeated James II on 1 July 1690. Shortly thereafter a treaty was signed at Limerick securing the Protestant stranglehold. James' army was allowed to enter France. Some fifteen thousand of Ireland's best fighting men went into exile which is known as the "Flight of the Wild Geese".

The bitter fruits of defeat were the Penal Laws aimed at the destruction of the Irish Catholics as a human breed. Edmund Burke noted that "the Penal code was a machine of as wise and elaborate contrivance for the impoverishment and degradation of the people, and the debasement of them, of human nature itself, as ever proceeded from the perverted

ingenuity of man."

As non-Anglicans, Scottish Presbyterians were also deemed inferior and were to come under some aspects of the penal code. However, there existed the "Ulster Tradition" of protecting certain basic rights of Presbyterian farmers that spared them from the full fate of the Catholics. Nonetheless, the heavy hand of the Ascendancy and gentry weighed tellingly and brought on an emigration of some two hundred thousand Scots to America during the eighteenth century.

My Scot-Irish ancestors were not among those who emigrated in the eighteenth century but remained to endure the troubles, famines and poverty and their exodus probably did not begin until about the middle of the nineteenth century. Aside from the shortage of food during the famines, there never was enough work to occupy the men of the large families and they sought fortunes elsewhere - some went to Canada and the United States, others to Australia and New Zealand.

The early 1850s witnessed a far-reaching change in the whole area south and west of Ardara. This section was known as the Murray-Stewart Estate. Land division which had started in 1849 was now in full swing. The run-dale system where people lived in villages in the valleys in the winter and took their herds to graze on the mountains in spring and summer was being replaced by consolidated holdings. Tracts of land which started in the valley and stretched up the mountain to the ridge replaced the old "boolies". The old villages which nestled in the valleys for centuries were now abandoned and the occupants spread out to the new holdings and transferred their belongings to isolated homesteads. The change was not welcome. With tears in their eyes, the families crossed the intervening fields and left behind the sentimental associations of their little villages, and the sense of security they felt with their friends, relatives and families.

Land division was a boon to the landlord as well as the tenants. Compact farms enhanced the rent value and made evictions more effective. Under the old system the patches of land were

widely scattered and only the tenants knew where the various patches lay. To the tenant there were a great many benefits. The consolidated holdings tended to improve his husbandry and his spacious, well-lighted house was a vast improvement over the miserable hovel in which he had lived in the overcrowded village. As pointed out earlier, the breaking up of these unsanitary clusters went a long way toward ending the fever epidemics.

Many of the whitewashed cottages that dotted the countryside until recent times were erected at the time of the "squaring" of the land. Of those that remain, most of the original thatched roofs have been replaced with corrugated steel. In many cases the tenants constructed the house of their own design and out of personal resources. Those who were prepared to build according to the landlord's plan were provided with doors, windows and other materials to a value of £ 6. However, this was not a gift and the sum had to be repaid by an addition to the rent. Because of the rectangular shape, these were called "square houses". These houses were more spacious and had larger rooms, larger doors and windows. The low doorways particularly came to my attention as I always had to stoop to enter. These structures carried a higher rateable valuation and that decided many in favor of the less pretentious structures. The "square houses" have been replaced in many cases by the modern bungalow and with them has gone some of the picturesque beauty of Ireland.

The foregoing has been set down to give the reader some idea of how things were in Donegal during the early times when our ancestors came to live there. Of course, during the time of the land division and the "squaring of the land" many of our ancestors had already left or were preparing to leave their troubles behind and seek their fortunes in the lands of glowing opportunities. My great grandfather was one of those who left for America in the middle of the 19th Century. I have always had difficulty in understanding how, in view of the poverty, the emigrants could ever get the

money together for their passage. Now that I understand the conditions under which they travelled I can more readily understand the comparatively little cost as compared to the luxury of travel today. In many cases the emigrants paid for their actual transport only and provided hampers of food for themselves and families for the duration of the voyage and in many cases furnished their own bedding and slept on the decks. Also, in some cases during the famines and epidemics emigration was subsidized by the government. The following interesting item appeared in the Dublin Evening Post of 25 July 1816. It was excerpted from a letter written to his wife by an emigrant Irish glassblower in Boston, Massachusetts on 14 May 1816: "The hardest matter to be obtained here is Bank of England or Bank of Ireland notes and, therefore, I find it more difficult to send you £ 24 to pay for your passage and the three children".

Probably, by far, most emigrants reached their destination through help of others who preceded them and worked hard and dilligently to earn the money to send home to bring yet another of their family to what surely to them must have seemed like a land of milk and honey.

CHAPTER IV. THE ANCIENT FAMILY OF BOYD

The first information concerning the ancient family of Boyd was found in a book which I came across in the Missouri State Historical Society. A book on the family history of one Thomas Boyd had been written by a Ms. Dolla Caldwell. Ms. Caldwell wrote of the origin of the surname Boyd and of the surname Stewart. It was from this source also that I first learned of the relationship between the Boyds and Stewarts and of the latter's entry into the line of succession in Scotland and eventually to the throne of England. The tenure of the Stewarts (Stuarts) extended from Robert II in Scotland to Queen Ann of England who reigned in 1748. Of course that was the first knowledge I had of our relationship to the noble family of Boyd and the royal family of Stewart!

I learned later that Ms. Caldwell's account of the origin of the Boyd surname and the relationship to the Stewarts was substantially the same as reported by a William Phillip Boyd who wrote History of the Boyd Family and Its Descendants. Also, the story is compatible with the account given in Surnames of Scotland by George Fraser Black.

All seem to agree that both families originated in Brittany. According to Ms. Caldwell, the family was headed by a man named Feance who was the father of Alan. Alan was made honorary First Lord High Steward of Scotland by David I. The title was made hereditary by Malcolm IV. Alan was the father of Walter fitz Alan and another son Simon. Walter fitz Alan was progenitor of Walter the 6th who adopted the surname Stewart. Walter Stewart the 6th married Princess Marjorie Bruce and they were parents of Robert II who succeeded his uncle David as King of Scotland. That explains the entry of the Stewarts to the line of succession. The other son of Alan - Simon - was father of a son known as Robert the Fair. The Gaelic or Celtic word for fair is variously spelled boidt, boidel and buidhe. Because of his fair complexion, Robert the First was known as Robert Buidhe which was later changed to Boyd.

I found it interesting that the word steward originally meant sty warden or keeper of the pigs and amused that it became the title of a lofty position in the royal household. The High Steward had the responsibility of controlling the king's household above stairs and presided over the Board of Green Cloth. My curiosity was aroused and I checked to see what I could learn of the term. The following definition was found in the Oxford Universal Dictionary:

Green cloth, greencloth. 1536. In full, Board of Green Cloth. A department of the royal household, consisting of the Lord Steward and his subordinates, which has control of various matters of expenditure, and legal and judicial authority within the sovereigns court-royal, with power to correct offenders, and to maintain the peace of the verge of the court-royal, which extends every way two hundred yards from the gate of the palace (so called from the green-coloured table at which its business was originally transacted).

William Phillip Boyd wrote The History of the Boyd Family and its Descendants in 1912 and has provided an excellent outline of the descent of the Boyd family. A copy of the outline is found in the appendix.

My interest in the origin of the surnames of both the Boyds and Lockharts led me to study some ancient Scottish history. It was through that effort that I came across data pertaining to the part played by the Boyds during the reign of the Stewart (Stuart) kings, their prominence in government and their ultimate fall from power. While I cannot claim those Stewarts (Stuarts) and Boyds as lineal ancestors, I think most Boyds would be interested in the parts the Boyds played in the history of Scotland.

Since much concerning both Boyds and Lockharts involves Robert the Bruce, it seems appropriate to review a little about him and I will begin with his father, Robert the Competitor, who also had contended for the throne. Robert the Competitor (1210-1295) was the father of Robert the Bruce (who succeeded John Baliol as King of Scotland). The lordship of Annandale

was conferred on Robert the Competitor by David I (the king who had designated Alan as the first Lord High Steward). Robert the Competitor was a son of Isabella, 2nd daughter of David, Earl of Huntingdon. His first marriage was to Isobel, daughter of Gilbert de Clare, Earl of Gloucestershire and Hereford. His second wife was Christina, daughter of Sir William de Ireby. Robert the Competitor had tried to claim the throne after the death of Alexander III in 1286. However, Robert had sworn fealty to Edward I, King of England, and when the latter appointed John Baliol as King of Scotland, Robert resigned his rights to the throne to his son Robert (the Bruce) who had become Earl of Carrick.

Robert I (the Bruce): 1274-1329, succeeded John Baliol as King of Scots. He was a son of Robert the Competitor, Lord Annandale. When Baliol was attacked by Edward I in 1296, the young Robert Bruce sided with the English. However when Sir William Wallace, a son of Sir Malcolm Wallace of Elderslie who was a tenant of the Stewarts of Scotland, led an uprising it is said that Robert Bruce joined him but there is no evidence that Bruce took part in the battles of Stirling and Falkirk. After Wallace's defeat, Bruce continued to associate with those who maintained resistance, and in December 1298 he was appointed one of the guardians of the realm. Bruce submitted to Edward, probably because he feared a Baliol restoration under English auspices and thought that his lands, as well as his claim to the throne, might be in jeopardy. He remained in high favor with Edward for three years, until after Scottish resistance had been completely crushed and Wallace executed.

What circumstances caused Bruce to initiate a new resistance movement are not known, but after a quarrel with John Comyn, Baliol's nephew, in which Comyn was killed, Robert Bruce was inaugurated as King of Scots at Scone on 25 March 1306.

Robert I was crowned by Isabella, Countess of Buchan on 27 March 1306. On 18 June 1306 he was defeated in battle at Methven and fled into the wild country. He sent his Queen and daughter to a place called Kildrummy, whence they fled to Twain, but were captured by the English. Bruce disappeared from history until he turned up in his native Carrick early in 1307 to start a guerilla campaign there and in Galloway. He led many sorties and battles and eventually defeated the Mac Dougals in the Pass of Brander.

In March 1309, King Robert I was able to hold his first recorded Parliament at St. Andrews where declarations in his favour were made by clergy and nobles.

After the great victory at Bannockburn (24 June 1314) there were more raids into England and also a campaign in Ireland where Robert went in 1316 to support his brother Edward in the latter's bid for the throne of that country.

Meanwhile, the Scots were impatient with the Pope who had refused to recognize their king and the barons were prompted to send a letter to John XXII which is reckoned the Scottish Declaration of Independence (6 April 1320). Also, a mission to Avignon in 1323 persuaded the Pope to give Bruce the title of King. Finally, Bruce had gained all that he had fought for, and in 1329 the Pope conceded that the Kings of Scotland could be annointed as well as crowned. However, the papal bull arrived only after the death of Robert I on 7 June 1329.

Robert I (Bruce) had first married Isabella, daughter of Donald, Earl of Mar (circa 1295) by whom he had a daughter Marjory. His second marriage in 1302 was to Elizabeth (d. 1327) who was a daughter of the Earl of Ulster. It was she who bore the future David II as well as a son who died in infancy and two daughters.

In 1315, when Bruce had then no son, the succession was settled (with the concurrence of Princess Marjory Bruce) on Robert's brother Edward Bruce. Edward, who was styled Lord of Galloway in 1309, was created Earl of Carrick probably in 1313.

Invited to assist in the nationalist movement in Ireland, Edward landed at Larne in May 1315 and was crowned King of Ireland almost a year later on 2 May 1316 but he was defeated and killed at Dundalk on 14 October 1318 leaving no lawful issue. Marjory Bruce was also dead by then and the crown was settled (in the event Robert I died without an heir) on Robert Stewart (son of Princess Marjory Bruce and Walter the 6th Stewart). However, Robert I did have issue through his second wife Elizabeth (daughter of the Earl of Ulster) and that son became successor to Robert I as David II.

David II, King of Scots (1324-1371) the only surviving son of Robert I (by his second marriage) had been born on 5 March 1324. That was after the succession had already been settled on Edward Bruce, brother of Robert I, in 1315. Also, it was after the crown had been settled on Robert Stewart after the death of Edward Bruce in 1318. As the surviving male heir, David II succeeded to the throne on the death of Robert I on 7 June 1329.

In terms of the Succession Acts of 1315 and 1318, Thomas Randolph, Earl of Moray, was nominated guardian of the Kingdom in the event of King Robert leaving a minor as his heir and on the king's death in 1329, Randolph, therefore, became Regent for David II. During David's minority there were a succession of Guardians. David had been married in his fifth year to Joanna, sister of Edward II of England. He was the first Scottish king to be anointed at his coronation. The young king and his wife were sent to France for safety in May 1334. Robert Stewart, later to become Robert II, and John Randolph, Earl of Moray, were now joint guardians and soon after the Scots began having more successes.

By 1341, it was thought safe to bring the "stout, young and jolly King Davie" back from France. David invaded England and was defeated and captured at Neville's Cross, near Durham on 17 October 1346. He remained a prisoner for eleven

years, though with one visit to Scotland when he tried to arrange for a ransom. David was later ransomed for a sum of 100,000 merks payable in ten annual installments. (Merk was the Scottish spelling of mark).

David had made little headway against factious nobles between 1341 and 1346 and during his captivity Robert Stewart had been an ineffective governor. David had no heir, either by Queen Joanna (d. 14 August 1362) nor by Margared Drummond who he married in 1364 and divorced in 1370. He had no liking for his nephew and heir designate, Robert Stewart, and tried to avoid the succession of Robert. David II died on 22 February 1371.

In order to spell out the entry of the Stewarts to the line of succession with the crowning of Robert II (son of Walter the 6th and Princess Marjory Bruce) and the relationship of the Boyds to the royal family it is best to review their descent. Robert the First (Robert Boyd) and Robert II (Robert Stewart) were both descendants of Alan whose father had been Feance. Alan was married to Margaret, daughter of Tergus (or Fergus) Earl of Galloway. Robert Stewart became successor to the throne through his mother Princess Marjory Bruce.

The coronation of Robert II was in 1371. The World Book Encyclopedia lists the reign of the Stewarts (although they use the French spelling Stuart) as extending from 1371 to 1603 in Scotland; both England and Scotland from 1603 to 1715; and England through the reign of Anne Stuart who became Queen of England in 1702 and it was during her reign that England and Scotland were united into the single nation known as Great Britain.

George Fraser Black in Surnames of Scotland gives a good account of the origin of the surname Stewart. Black stated: "...Many people imagine that all persons bearing the name Stewart (or its variant spellings) are of royal descent, but it must be borne in mind that there were stewards and stewards, as King James the Sixth emphasized when he said that all Stewarts were not 'sib' to the king." In spite of that, with the descent of the Boyd family from the same progenitor as that of the family

Robert Stewart (Robert I) it seems fairly conclusive that the Boyds were indeed related to the royal family of Stewart.

It is an historical fact that the noble family of Boyd and the royal family of Stewart were associated and inter-married at least during the reign of the Stewart family in Scotland. During the reign of James III, Robert Lord Boyd held prominent place in government but finally was found guilty of treason and had to flee into exile. That story is recounted here and I hope others will get pleasure, as I did, from learning some of the early history of our forebears.

James III was the eldest surviving son of James II and was born in May 1452 (1452-1488). Durings his minority - he had been eight years of age when he took the throne - James was first influenced by his mother Mary of Gueldres (d. 1463) and then by a Bishop Kennedy until the latter's death in 1465. In the latter years of the minority, power lay with the Boyd family. Robert Boyd, whose father was a son-in-law of James II, was created Lord Boyd on 18 July 1454. On the death of James II, he was one of the Regents appointed to act in the minority. In 1466, his brother Sir Alexander Boyd was appointed instructor to the king in military exercises and on 10 July 1466 Robert Lord Boyd and Sir Alexander Boyd, in effect, kidnapped the king and carried him to Edinburgh Castle (of which Alexander Boyd was the keeper). After several months of confinement, the king appeared before Parliament on 13 October 1466 and gave his public approval of the Boyd's actions and a few days later Parliament declared Lor Robert Boyd sole Governor of the Realm. In August 1467, Lord Boyd was appointed Chamberlain and went on embassies to England and Denmark, the latter for the purpose of concluding a treaty of marriage between James III and Princess Margaret by which the Norwegian crown's lands and rights in Orkney were pledged as part of her dowry. Sir Thomas Boyd, son of Lord Robert Boyd, went to Denmark

to bring Princess Margaret to Scotland. Earlier it had been stated that Sir Thomas Boyd was married to Mary Stewart, daughter of James II, and he had been created Earl of Arran. (It is said that the king was displeased and kept his sister in confinement until she was later divorced and then married a Lord Hamilton who then became Earl of Arran). One source says that Mary Stewart had two children by Thomas Boyd but another source states that she had no children by the first marriage.

While Sir Thomas Boyd was absent on his mission to bring the bride-to-be from Denmark, enemies of the Boyds contrived against them and Lord Robert Boyd, Sir Alexander Boyd and Sir Thomas Boyd were found guilty of treason. Mary, wife of Thomas Boyd, met him on his return and advised him of his plight and he stayed aboard and returned to Denmark. Lord Robert Boyd fled into exile and Sir Alexander Boyd was beheaded on High Hill. Sir Thomas Boyd was forfeited and died at Antwerp, Flanders in 1471. Princess Margaret married James III on 13 July 1469. Mary, by her second marriage to James, First Lord Hamilton, had a son who was created Earl of Arran. Their daughter Mary married the second Earl of Lennox and thus transmitted a place in the line of succession to that family.

With the forfeit of the Boyds in 1469, I thought I had the answer to why the Boyds later migrated to Ireland as tenant farmers and explained how I happen to descend from "the poor relatives"! However, the Boyds were not all without funds after that and the Boyds held forth as Earls of Kilmarnock from 1316 to 1748 which continued, of course, long after the migration of our Boyd ancestors to Ulster. Dean Castle of Kilmarnock is recognized as the family seat of the Boyds. That is of more than passing interest because many of the Boyds with whom our family were associated and intermarried also bore the surname Dean. Also, of interest is a notation about Deans Castle which indicates that Deans Castle had belonged to Locard or Lockharts before it became home to the Boyds! (Dean's Castle is now maintained as a museum).

At one time, the Boyds had the "right of pit and gallows". One Lord Thomas Boyd had a gallows erected at Kilmarnock and it was known as "Gallows Knowe" and it stood until 1861. The gallows was for the purpose of hanging men and a pit was maintained for drowning women and children who failed to do as they were requested or were enemies to the will of the Boyds!

After a fire at Dean Castle, William Boyd, Fourth Earl of Kilmarnock lived at Marnock House. His family lived there from 1316 (which would have been during the time that Robert Bruce was King of Scotland). Other descendants of Simon and Robert the First (Boyd) lived at places such as: Badenheath, Portincross, Yester, Kilwinning, Duncan, Bousham, Pentville, Flushing, Bedbay, Aberdeenshire and probably many more places in Scotland and our immediate Boyd ancestors might have come from any of those places.

William Boyd, Fourth Earl of Kilmarnock, was a prominent Boyd. He had married Lady Ann Livingston whose background was diametrically opposed to his. Lady Anne's people had been Episcopalians or Jacobites. The consensus seemed to be that the impoverished and ambitious Earl was more interested in her two estates, Callendar and Linlithgow and the Earldom of Errol than he was in Ann. They were married in 1724. In the publication The Boyds of Kilmarnock put out by Dick Institute of Kilmarnock, Scotland, there is an excellent account of the life of William Boyd. He led an interesting life which was culminated with his support of Bonnie Prince Charles in the latter's effort to achieve the independence of Scotland. Fighting with the Jacobites against the Hanoverians who were led by the Duke of Cumberland, the Earl was taken prisoner at the battle of Drummoisie Moor at Culloden on 16 April 1746. Ironically, one of his sons had also joined the Jacobites while another son, James, joined the Hanoverian Royal Scots Fusiliers. The Earl, by chance, fell into the hands of James' unit and as a prisoner was being led bareheaded through its ranks when his son Lord James Boyd dashed forward and offered his father his own hat. Charles, the other son, was also taken prisoner.

Lord William Boyd was tried and executed. His title and estates were confiscated. He had been survived by three sons: Robert Boyd, Earl of Errol; Charles Boyd (who had been taken prisoner with the Jacobites) and William Boyd. I don't know what had happened to James of the Royal Scots Fusiliers.

Robert Boyd, the Earl of Errol was called Lord Boyd. It is said that by a trust which was confirmed by the House of Peers in 1752, he recovered the land of Kilmarnock, forfeited by his father, and this was sold afterwards to the Earl of Glencairn. Upon the death of his great-aunt, the Countess of Errol in her own right, he succeeded to the title of Errol in 1758. The sale of title of his forefathers closed the last title of the Boyds in Scotland. This had been handed down from one generation to another for nearly eight hundred years. He then took up his residence at Slains Castle, Aberdeenshire, Scotland, situated upon the sea coast.

Soon after the fight at Drummoissie Moor, Charles Boyd fled to the Island of Arran, the ancient property of the Boyds, where he concealed himself for a year. He then went to France and married a French lady and resided there for about twenty years, when a pardon was granted to all the rebels, and he returned again to his native country and resided with his brother in Aberdeenshire: Note: The above section, where it was stated that he had been taken prisoner was apparently in error!

William Boyd was in the Royal Navy and was promoted in 1761 to a company of the Fourteenth Infantry. Being close to the time of the Revolutionary War, he may have been sent to America with his regiment. Some Boyd families of today connect their lineage to him, or to a Boyd of that name, who settled in the middle or eastern states.

FAMILY HISTORY LIBRARY
35 NORTH WEST TEMPLE
SALT LAKE CITY, UTAH 84150

CHAPTER V. BOYDS OF DONEGAL

The Boyds who migrated to Donegal are believed to have been among the 150,000 Scottish Presbyterians who took a part in the Plantation of Ulster about 1610 and thereafter. It has not been determined exactly when they came but it is said that the Lockharts have owned their land at Drim-mitten for almost 400 years and it is believed that the Boyds arrived in the area about the same time. Most of the planters crossed the Irish Sea by a ferry between Rynnes of Galloway, Portpatrick and Donaghadee. Precisely where in Scotland they came from has not been settled but in a previous section it was pointed out that the seat of the Boyd family was at Dean Castle, Kilmarnock and there were many towns identified as likely places from which "our" Boyds might have come. Kilmarnock is in Ayrshire which is near Lanarkshire from which "our" Lockharts are believed to have come. In the ancient history of the Boyds, I mentioned that Robert the Competitor had been created Lord Annandale. Several hundreds of years later, John Murray who had the patent for the area where the Boyds settled was also an Earl of Annandale. Also, early undertakers included some who bore the surname Stewart. This is pointed out here to support the conjecture that the Boyds might have been tenants of the Annandales and Stewarts in Scotland before their migration to Ireland. Since the 'undertakers' as those who received patents for grants of land in the Plantation were called were required to settle a given number of Scottish inland Presbyterian farmers on their lands within a relatively short period of time, it seemed likely that they would recruit tenants for their new holdings from among their old tenants in Scotland. However, I wrote to Mr. James D. Galbraith, who was Assistant Keeper of the Scottish Record Office in hope that he might be able to identify the Boyds of Ayrshire as the emigrants but he thinks there is little basis for the conjecture that the early Boyds had been associated with the Annandales at the time of the plantation.

Mr. Galbraith did point out that "A number of the principal undertakers in 1609 were certainly Steuarts (sic) but these had no connection with the Earl of Annandale's interests. One minor undertaker, William Stewart of Mains from Kircudbright took up a proportion of the Barony of Boylagh and Banagh Barony, which was held by John Murray, later Earl of Annandale, but there is no indication that this was in any way determined by an earlier association between the Stuart (sic) and Annandale families." Further, according to Mr. Galbraith, "The surnames are certainly found in that country during the late 17th and 18th centuries but the earliest notices of these surnames in the available records associate them primarily with Lanarkshire and Ayrshire." Lanarkshire was the seat of the Lockharts and Ayrshire the seat of the Boyd families. It should be pointed out that as late as 1857 the lands occupied by the Boyds and Lockharts at the "point" were listed as having been leased to one H. G. Murray-Stewart who was listed as "Lessor" in Griffith's Valuation of Tenements of 1857 and the Boyds and Lockharts were listed as occupants of portions of the lands leased to him.

The oldest Boyd I have been able to trace among our Boyds at Loughros Point is a Hugh Boyd¹. I arbitrarily identified him as of generation one so that the generations of Boyds would be compatible with the generation number assigned their contemporaries among the Lockharts. There were several Hugh Boyd¹ in the area and among them was my great great grandfather Hugh Boyd¹. I have not yet learned the name of his spouse but there is a possibility that her given name might have been Isabella. That guess is made because the farm on which my great great grandfather lived was some time later referred to as "Isabella's Farm". That may very well have been as the name Isabella appears frequently among her descendants. On the assumption that great great grandfather Hugh Boyd¹ probably was born about 1800 (based on birth dates of children and allowing 25-30 years per generation) there would have been a gap of 175-200 years from the beginning of the Plantation until his time. During that time there could have been as many as six additional generations of Boyds in the area of Loughros Point before the birth of my great great grandfather.

Hugh Boyd¹ was father of the Five Boyd Brothers and their two sisters who were Susanna and Jane². Those seven are "heads" of specific groups I have identified and their "trees" are very extensive. Many of our present day Boyds can trace their lineage back to one of them.

As has been repeated many times, considering the unaccounted generations and the intermarriages, probably all of the Boyds of the area can be traced back to a few pairs of ancestors. If the story of the father, daughter and three sons is true, it is quite possible that all the Boyds could be traced to those three sons. Some of the Boyds of Drimmitten have been intermarried with the Boyds of the Rosses and some have been intermarried from both places with the Boyds of the vicinity of Dunkineely and environs. Generally, they made their homes in the area from which the male Boyds came. That was not true in all cases, of course, as men moved onto farms which their spouses had inherited. For example, Jane Boyd² of Drimmitten went to The Rosses to live and Jane Boyd of The Rosses went to Drimmitten.

Many of the Boyds at "the point" married and moved into houses very close to their places of birth and eventually some of their children moved back into the homes where their parents had been born. The house where Alexander Boyd and Rebecca Long lived is a good example and there seemed to be a good bit of movement of Boyds in and out of that house and I had difficulty in determining who had lived there over the years. In the case of the "old Boyd home at Drimmitten" and the "old Lockhart home at Drimmitten" direct descendants still live in those houses.

I have already mentioned the problem of sorting out the people with the same given and surnames and of like generations. There were at least two Hugh Boyd² at Laccaduff and each produced a line of descendants. There was also a Hugh Boyd² at Drimmitten. It was exceedingly difficult to sort

out the various Boyds and it soon became apparent that they could not be categorized by generation numbers. In desperation, I finally devised a system of assigning identification numbers to individuals and assigned an alphabetical designation as the first digit of the ID number. As a start, I chose to assign the alphabetical designation to each of the seven children of Hugh Boyd¹ of Drimmitten as each had been recognized as "head" of a group. All "heads" of groups were not of the same generation but were chosen because of their prominence. For example, my great Grandmother Susanna Boyd Lockhart² is head of Group "A" while Mary Jane Boyd Lockhart³ is head of Group "I". To the extent possible, I chose the generation number as the second digit. I then allowed for four additional digits to accommodate as many as 999 descendants in that generation bracket of that particular group. Susanna Boyd Lockhart² is "head" of Group "A" and is second generation and her ID number is A20001 while her spouse Alexander Lockhart² is "head" of Group "K" and his ID number is K20001. However, they are listed in each group so each has two ID numbers, i.e. A20001 and K20002 and K20001 and A20002. Because of the many intermarriages, many appear in many family trees and are included in more than one group and some have as many as eight ID numbers. To date, I have eighteen groups from "A" through "R". As each new generation comes along, that generation can be added to the proper group or groups. As of now, I have accounted for nine generations in some groups.

Unfortunately, there are Boyds of Donegal who are known to me but I have not been able to associate them with other groups. Among them are the Boyds of Devitt's Cottage and those of Kilcashel and some of The Rosses other than those descended from Richard Boyd¹ and Jane Boyd¹. Some of these people are already accounted for because of their marriage into known groups but I do not have enough data about them to list them in separate groups. Incidentally, the confusion about names was not restricted to the Hugh Boyds - for instance, Richard Boyd¹ of The Rosses had married Jane Boyd¹ of Drimmitten who went to live at The Rosses. There were at least three Richard Boyds who married Jane Boyds!

My next planned trip to Ireland may help me to better understand the relationship of the Boyds presently not categorized and my correspondence with Boyds in Australia may eventually lead me to an understanding of where they fit into the family but for the present it seems the chore of completing the record will have to be left to others.

A constant concern is that I will not be able to get this all together in the time allotted to me and I doubt if anyone can unscramble all my notes and records and put it together. It is difficult for me to understand much of it and, no doubt, there are many inaccuracies. Sometimes, I get impatient to get it done but something comes along which raises my hope of getting just a little more data about a few more people and the project goes on and on. Much of the data may be lost beyond recall and it is frustrating that there is information available which would be of vital interest to at least some of our progeny and it cannot be recorded because those who have the information will not share it. Spirits go "sky high" when you get each new bit of data but "sink to the depths" when you wait in vain for a response from someone you know can answer a query.

The following is a list of the group designations and "heads" as of this writing:

"A"	Susanna Boyd ²	Drimmitten
"B"	Jane Boyd ²	Rosses
"C"	Hugh Boyd ²	Drimmitten
"D"	Richard Boyd ²	"
"E"	James Boyd ²	"
"F"	Robert Boyd ²	"
"G"	Thomas Boyd ²	Seaview
"H"	Hugh Boyd ²	Laccaduff
"I"	Mary Jane Boyd ³	Laccaduff
"J"	Richard Boyd ¹	Rosses
"K"	Alex. Lockhart ²	Drimmitten
"L"	Oliver Lockhart ³	Drumaghy
"M"	Thomas Lockhart ³	Colorado

"N"	Ann Lockhart ³	Drimaha
"O"	Margaret Lockhart ³	Drimaha
"P"	Isabella Lockhart ³	Drimaha
"Q"	William Lockhart ²	Drimmitten
"R"	Hugh Boyd ²	Laccaduff

In the above list, Alexander Lockhart² "head" of Group "K" is spouse of Susanna Boyd² "head" of Group "A". There are two groups identifying progeny because the same categories are applicable to the Lockharts as well as the Boyds. In the cases of Lockharts in "L" through "P" there are not so many inter-marriages with the Boyds but there are a few instances. Many of the Lockharts in those Groups intermarried with Adairs, Colvins, Deans, etc. and in that way were related through those families to the Boyds.

After all the time I have devoted to a study of the Boyds, the relationships are not all clear to me. On my arrival at Loughros Point, I learned that all the Boyds were "not related to us"! For example, one of my earliest experiences was my first view of Devitt's Cottage. I was told that "old John Devitt" had owned the cottage and small farm which he had bought from a Robert Boyd the Methodist. About 1904, Thomas Boyd who had been in America for about ten years returned and bought Devitt's Cottage which was then occupied by his son Thomas Ernest Boyd. I was very interested because "old John Devitt" was my great grandfather. I knew very little about my great grandfather and with that interest, I tried to learn as much as possible about what I call "Devitt's Cottage Boyds". I learned that Thomas Boyd³ (who had returned from America) was a son of Alexander Boyd² and Rebecca Long² (of Summy, Portnoo). In addition to Thomas Boyd³, Alexander Boyd² and Rebecca Long² were parents of:

George Boyd ³	m. Lizzie Lamond
Florence Boyd ³	m. Patrick John Boyd
Rebecca Boyd ³	m. Thomas Lockhart
Isabella Boyd ³	m. W. Dennis Guilfoyle
Ellen Boyd ³	m. John Crummer
Susanna (Annie) Boyd ³	m. William L. Boyd
John Boyd ³	m. Cassie Boyd
Alexander Boyd ³	m.
Elizabeth Boyd ³	m.

Thomas Boyd for whom Devitt's Cottage was bought, had married Margaret (Maggie Ann) Boyd. Now, before going any further, I should review the sibblings of Thomas Boyd of Devitt's Cottage:

Rebecca Boyd married Thomas Lockhart³ who was my grandmother Annie Lockhart Devitt's brother.

Isabella Boyd married W. Dennis Guilfoyle and lived in Akron, Ohio.

Ellen Boyd married John Crummer and lived in Pittsburgh, Pa.

Susanna (Annie) Boyd married William L. Boyd of Laccaduff and they also lived in Pittsburgh, Pa.

John Boyd married Cassie (nee) Boyd and they too lived in Pittsburgh, Pa.

Thomas Boyd married Maggie Ann (nee) Boyd and lived at Devitt's Cottage where the following children were born:

Jane Boyd	m.	James Boyd
Rebecca Boyd	m.	Thomas Morrow
Annie Boyd	nm.	(Parkinsons Disease)
Alexander Boyd	m.	Rachel Boyd
Florence Boyd	m.	Thomas Boyd
Ena Boyd	m.	Harry Burden
Thos. Ernest Boyd	m.	Susan Mgt. Rainey

I don't propose to outline all of the Boyds in this fashion as they can be found on "trees" elsewhere but the foregoing were not included in any of the groups except to the extent that some had married into the other groups, i.e. Rebecca Boyd who married Thomas Lockhart³. It can be noted here that there were relationships which even the Boyds did not suspect.

Thomas Ernest Boyd, a descendant of the Thomas Boyd who was the first occupant of Devitt's Cottage after my great grandfather John Devitt is the present owner of the cottage and lives there with his family. The man who owned the cottage prior to the time my great grandfather purchased it in 1867 was Robert Boyd (the Methodist) and it is said that the cottage was used for church meetings. It is said that in order to induce the farmers to attend services, Robert Boyd

volunteered to help them stack their hay so that they would have time to attend services. Also, it was the same Robert Boyd who salvaged the timbers from the vessel Aurora which was wrecked off the "point" and the timbers were used to build the Wesley School on the farm of my great grandmother Susanna Boyd Lockhart². After the sale of the cottage to my great grandfather, Robert Boyd and most of his family migrated to Australia. I number his descendants there among my correspondents.

My knowledge of the Boyds of Australia came about through my efforts to locate a John Devitt who had also migrated to that area from Loughros Point. That effort led me to the Boyds of Australia. It was through that correspondence that I learned that the John Devitt I sought had been married to an Elizabeth Boyd and that she was related to Robert Boyd the Methodist. One of my correspondents sent me some pictures, one of which depicted what she identified as "the old Boyd home" at Loughros Point. I immediately recognized it as Devitt's Cottage. In addition, there were pictures of a group of people in front of a cottage which I later learned was the family of John Boyd. Apparently the cottage pictured was the home of Hugh Boyd² and Susan Lockhart² and I believe the latter was a sister of my great grandfather Alexander Lockhart². The John Boyd in the picture was a brother of Mary Jane Boyd³ who was "head" of Group "I". Since Mary Jane Boyd is one of "ours" then there must be a relationship between the family of Robert Boyd the Methodist and our Boyd family. Further ground for believing that they were related is based on the fact that the Australians had identified Hugh Lockhart Boyd³ and his brother William L. Boyd³ of Pittsburgh, Pa. as their relatives. They, in fact, were brothers of the John Boyd³ and Mary Jane Boyd mentioned above.

There is no point in trying to write details about all of the Boyds and the reader can find the line of descent in other sections pertaining to "trees" and biographical data. However, mention should be made of Billy Boyd who is the present caretaker of Kilcasha Cemetery. Billy Boyd is a grandson of the Thomas Boyd who bought Devitt's Cottage. He is very knowledgeable about who is buried at the cemetery and is very helpful. Apparently his family have been caretakers of the cemetery for many generations.

Although I had been associated with the Boyds all of my life and knew we were related, the connection was not clear until I learned that my great grandmother Susanna had been a Boyd. Even after I first knew that her maiden name had been Boyd it was quite a while before I could determine that her given name was Susanna. Susanna Boyd² was one of seven children of a Hugh Boyd¹ who had a farm at Drimmitten. The farm is still in the hands of the Boyd family and the fact that it was, at one time, known as Isabella's Farm gives rise to speculation that my great great grandmother might have been Isabella (surname not known). I visited at the home there but did not realize at the time that it was the ancestral home of my Boyd relatives. It was only after I came home that I realized the significance of that visit. In addition to great grandmother Susanna Boyd² there was a daughter Jane Boyd² and five sons who are referred to as the Five Boyd Brothers. Each of the seven children in this family is "head" of a group. Jane Boyd² went to The Rosses to live when she married Richard Boyd². Susanna had married Alexander Lockhart² and lived at Bayview Farm, Drimmitten. Brothers Hugh and Richard Boyd² were unmarried and remained on the home farm. Subsequently, a Hugh Boyd³ (son of Jane Boyd² and Richard Boyd² of The Rosses) came to Drimmitten and married an Isabella Boyd³. They lived on the Boyd home farm with the two bachelor uncles and on their death he inherited the farm. Descendants of Hugh Boyd³ are the present owners. Hugh Boyd³ and Isabella (nee) Boyd³ were parents of: Robert, Richard and Florence Boyd⁴. Robert Boyd⁴ inherited the home farm and married Catherine (nee) Boyd⁴ who was a daughter of Thomas Boyd³ and Rachel Baskin³. Robert Boyd⁴ and Catherine (nee) Boyd⁴ were parents of Hugh Thomas, Isabella Ann, and Rachel Boyd⁵. Hugh Thomas Boyd⁵ married Isabella Hanlon⁵ (of Tullyard) and Isabella Ann Boyd who is not married makes her home with them. Rachel Boyd⁵ married Alexander Boyd⁵ of the Devitt's Cottage Boyds and they live on a lane very near the lane leading to Bayview. The house in which they live is believed to have been the home of Thomas Boyd³ and Rachel Baskin³.

Robert Boyd², another of the five brothers married an Anna Long. It is believed that Anna Long was a sister of Rebecca Long whose spouse was Alexander Boyd of Laccaduff and grandmother of Thomas Ernest Boyd of Devitt's Cottage. Robert and Anna lived at Drimmitten but the location of their house is not known to me. As far as I know, in addition to the Isabella Boyd³ who married Hugh Boyd³ (of The Rosses) and went to live at the old home farm, there was a Florence Boyd³ who was unmarried and continued to live at Drimmitten and a Jane Boyd³ who married Andy Adair³. That is all I know of the family of Robert Boyd².

Thomas Boyd², also one of the five brothers, married a Florence Boyd³. Florence was of a younger generation and was a daughter of Hugh Boyd² and Susan Lockhart² of Laccaduff. Thomas Boyd² and Florence Boyd³ were progenitors of the Boyds I identify as the Seaview Boyds. Seaview is also very near Bayview and the two lanes go off on tangents from one lane off the highway. The Seaview descendants were numerable and the reader can find their line of descent in the "trees" and biographical section. Of this family, William Henry Boyd⁴ inherited the home and his descendants still occupy Seaview.

Another Thomas Boyd³ had been born at Laccaduff, also a son of a Hugh Boyd². This Thomas was not of the five brothers and he married Rachel Baskin³. The three children of this couple married the three children of Hugh Boyd³ and Isabella Boyd³. A list of the descendants of Thomas Boyd³ and Rachel Baskin³ is also found in the other sections,

James Boyd², the last of the five brothers, also made his home at Drimmitten a short ways off from Bayview. James had married a Catherine (surname unknown) and they were parents of seven children. One child, Hugh Boyd³ married Eliza Jane Morrow and remained in Ireland while the other children migrated to the United States. Son James Boyd³ lived in Pittsburgh, Pa. but moved with his wife Eliza Ritchie to Rushville, Illinois where they were parents of a large family. Son Richard also lived in Pittsburgh, Pa. for a while but he, too, went to live at Rushville. Richard and his wife Jessie Achman³ were parents of a son Clarence Boyd⁴. Margaret Boyd³, daughter of James Boyd² and

Catherine, married Robert Boyd³ (son of Thomas Boyd² and Florence Boyd³ of Seaview). Margaret Boyd³ and Robert Boyd⁴ were parents of Thomas Wesley Boyd⁵. Yet another Thomas Boyd³, a son of James Boyd² and Catherine, was well known among the Pittsburgh Boyds and known to all as Old Tom Boyd. Old Tom had married and had a daughter Ruth Boyd⁴ who was not married and a son Thomas Boyd⁴ who had a son. The names of spouses of Old Tom and his son are not known. Another daughter of James Boyd² was Susanna Boyd³ who also lived in Pittsburgh, Pa. but I have learned nothing more about her. Finally, the last of the seven children of James Boyd² was Isabella (Bella) Boyd³. Bella Boyd³ had married Robert (Paddy) Maxwell³ and they were well known to me when I was a child as they lived a very short distance from where I was born and Bella was a frequent visitor at the home of my grandmother. An outline of the Maxwell family is found with the group headed by James Boyd².

Both Old Tom Boyd and Bella Maxwell were really first cousins of my grandmother Annie Lockhart Devitt but I never would have guessed the relationship and just thought that they were good friends. That should not surprise me as I have learned that others I had thought only as good friends were also first cousins of my grandmother.

I think the foregoing accounts for most of the Boyds from Drimmitten. The other townland where many of our family lived was Laccaduff. You can look from the houses of one town to the houses of the other so they are very close together. I have mentioned Devitt's Cottage which was at Laccaduff. Also, I had mentioned that the home of John Boyd³ and Kate Colvin⁴ was there. Mary Jane Boyd³ of Laccaduff had married Alexander Lockhart³ of Drimmitten (brother of my grandmother) and went to Drimmitten to live. Of the many siblings of Mary Jane Boyd³, it is best to mention John Boyd³, her brother, again. John Boyd³ had remained on the home place. John Boyd³ had married Kate Colvin⁴ and since her name was not Boyd nor Lockhart, I used her over and over

again as a reference point. At least, I knew who I was talking about when relating others to Kate Colvin⁴!

The problem of pinpointing specific families is again complicated in trying to identify the families of Laccaduff. Another Hugh Boyd² of Laccaduff, not to be confused with the Hugh Boyd² who was father of Mary Jane Boyd (Lockhart)³, et al, was the father of John James Boyd³. As in other cases, it would help if we knew the names of the spouses but, unfortunately, they are not known and we have the riddle of the names. Although the lines of descent are spelled out in the "tree" section, it seems best to try to identify the members of this family here. to help alleviate the confusion, this group is headed by Daniel Boyd³ and is designated Group "H". This Hugh Boyd² was father of:

Daniel Boyd ³	m.	(1st) Jane (nee) ³ Boyd ³
		(2nd) Jane Kenny ³
John Boyd ³	nm.	
Catherine Boyd ³	m.	George Morrow ³
Sarah Boyd ³	m.	Alexander Ketterson ³
Thomas Boyd ³	m.	Rachel Baskin ³
Alexander Boyd ³	m.	Rebecca (nee) Boyd ³

Daniel Boyd³ had first married Jane (nee) Boyd³ of The Rosses. She was a daughter of Jane Boyd² (sister of the five Boyd brothers) and Richard Boyd². Of that first marriage, Daniel Boyd³ was father of:

Hugh Boyd ⁴	m.	Maryanne Moore ⁴
Eliza Annie Boyd ⁴	m.	(1st) Thos. A. Gartley ⁴
		(2nd) Michael Keating ⁴
Richard Boyd ⁴	m.	Evaline Cook ⁴
Cassie Boyd ⁴	m.	John Boyd ⁴

Daniel Boyd³, by his 2nd marriage, to Jane Kenny was father of:

Mary Jane Boyd ⁴	m.	John Moore ⁴
John James Boyd ⁴	m.	Sophia Watson ⁴
Sophia Isabella Boyd ⁴	m.	William Sproull ⁴
Isabella Mgt. Boyd	nm.	

Other descendants of this Hugh Boyd² of Laccaduff will be found in the family tree section.

The other main area yet to be considered is The Rosses. We have already identified some of the Boyds of The Rosses through marriages with Boyds of other groups. One specific group of people of The Rosses is Group "J" headed by Richard Boyd².

Immediately above is a list of the children of Jane Boyd³ of The Rosses who went to live at Laccaduff when she married Daniel Boyd³. A Jane Boyd⁴ of The Rosses, daughter of Richard Boyd³ and Elizabeth (nee) Boyd³ of Corker went to live at Drimmitten when she married Hugh Lockhart³, the Schoolmaster and brother of my grandmother Annie Lockhart Devitt³. See their progeny in the "tree" section.

There were other Boyds in The Rosses whom I have not placed in proper perspective. For example there was Johnny (of The Rosses) Boyd who married Mary Jane Blair. He was a son of John Boyd and Bella Adair. Johnny of The Rosses and Mary Jane Blair were parents of:

Isabella Jane Boyd m. Joseph Boyd
Harry Boyd
Guy Boyd
Joseph Boyd
John Boyd
Margaret Boyd (Maggie)

Isabella Boyd and Joseph Boyd above were parents of:

Hilda Boyd
Annie Mary Boyd m. Walker
Eliz. Ann Boyd (Lily) m. Richard Edwin Boyd

A James Boyd is said to have married Annie Wilson and they were parents of:

Joseph Boyd m. Isabella Jane Boyd
Guy Boyd nm. (1893- 11 Dec. 1980)

A Catherine Boyd of The Rosses had married a Thomas Boyd and they lived at Loughros Point and were parents of:

Annie Boyd
David Boyd
Sandy Boyd
Ellen Jane Boyd
John Boyd
James Boyd
Florence Boyd (b. 26 January 1875)

A Jane Boyd³, possibly a sister of Catherine Boyd above) is also believed to have come from The Rosses to live at Loughros Point. She had married an Alexander Boyd. It is believed that Jane Boyd, Catherine Boyd and James Boyd of The Rosses (who had married Annie Wilson) were siblings. At any rate, it seems that Jane Boyd³ and Alexander Boyd³ were parents of.

Thomas Boyd ⁴	(Big Tommy)	1871	m.	Bella Burns
David Boyd		1881		
Maggie Ann Boyd		1885	m.	Thos. Boyd of
Isabella Boyd		1887		Devitt's Cottage
Helena Boyd		1876	m.	Andrew Richardson
Patrick John Boyd		1875	m.	Florence (nee) Boyd
James Boyd			m.	Rebecca Hanlon
Cassie Jane Boyd				
Ellen Boyd		20 Dec. 1872		

It can readily be seen that much work remains to be done to make a comprehensive record of the Boyds of Donegal but it is also apparent that they must all be related in some fashion. The families of Catherine and Thomas Boyd as well as those of Jane Boyd and Alexander Boyd are listed in the 1901 Donegal Census as living at Drimmitten but both Catherine and Jane are said to be from The Rosses.

Some of the Boyds at Kilcashel descend from some of the Boyds of Devitt's Cottage, i.e. from Jane Boyd. There are others in the area who have not been properly placed as yet and they seem to have descended from a James Boyd who was the second husband of Susan Morrow. This James Boyd is said to have come from "the far point" and perhaps someone more knowledgeable can tell us what the name of the town at "the far point" is. For what it may mean to others, it is said that this James Boyd is the grandfather of Virginia Kleva who is a descendant of Ephraim Morrow and Susan Hamilton. This James Boyd is also said to be a son of a Robert Boyd but the latter's relationship to others has not been established. However, the Boyds of Devitt's Cottage married into the family which began with James Boyd and Susan Morrow.

There is an interesting story about the marriage of Susan Morrow to her first husband whose surname is said to have been Dorian. The story is supported by some and denied by others. As reported, it seems that by her first marriage to Dorian, Susan was mother of two sons. Actually, whether they were actually married is not known as one version of the story is that Dorian would not marry Susan unless she converted. Whatever the reason, it is said that Dorian who was a Roman Catholic left her and took his two sons to America and later was killed in a fracas over a card game. Nothing is known of what became of the two sons. Another

story connected with this couple is that James Boyd had been previously married to a Catholic girl. Whatever the truth, Susan Morrow was married to James Boyd of "the far point". Susan and husband moved in with the Morrrows at Kilcashed. Her father lived in a thatched house in front of the old slate roofed house. When old Alexander Morrow got sick, Susan and James took him in and cared for him. He was ill for a long time and died in the upper room. On his death, James and Susan "came into" the home place "Kilcashed" after Alexander Morrow and Sarah Bryce died and son Ephriam had departed to America. The 'flags' from the old house are said to still be stacked in the yard. Thomas William Boyd (Billy) is the present caretaker of the cemetery and lives in the old Morrow house.

James Boyd and Susan Morrow were parents of:

Sarah Boyd	m. John Berry
Jane Boyd	m. George Crummer
Margaret Boyd	m. Charles McKee
William Boyd	m. Isabella Hamilton

William Boyd who had married Isabella Hamilton apparently was father of:

Sarah Boyd	} twins	m. William Adair
Catherine Boyd		m. Jane Boyd
James Boyd		m. George Elliott
Isabella Boyd		m. Todeleah Hollaway
William Boyd		m. William Baskin
Susan Boyd		
Andrew Boyd		

James Boyd who had married Jane Boyd of Devitt's Cottage was the father of:

Isabel Mgt. Ann Boyd	m. Walter Mayhew
Thos. Wm. Boyd (Billy)	m. Margaret Ellen Dunleavy (Madeline)
James Boyd	

Scanty as it is, that is the best I have been able to do with the Boyds of Kilcashed. Earlier, I had noted that it would be shown that the Boyds of Kilcashed were related to the Boyds of Devitt's Cottage at least by marriage and that was through the marriage of James Boyd and Jane Boyd as listed above.

CHAPTER VI. THE ANCIENT FAMILY OF LOCKHART

The Lockhart family, though not nearly so extensive nor complicated as the Boyd family, is quite large. It is generally agreed that the Lockhart family can be traced to one Symon Loccard in the 12th Century.

In his book, The Founding of the Family, Simon Macdonald Lockhart wrote:

"The history of Scotland abounds with the names of illustrious families who have taken part in the development of the country over the centuries. Campbell and Gordon; Graham and Stewart; Douglas and Scott; Highland Chief and Lowland Baron, the list is a long one and includes the names of many who still make their contribution to the well-being of the country. Some fought to free the country from English domination in the Wars of Scottish Independence, some sought power for themselves in the struggle between noble and King; some sided with the Old Church and some with the New Kirk in the religious wars which ended in the ousting of the Stuarts. Many won titles and vast estates for themselves and their descendants by their support of the King; others lost not only their lands but their heads as well by backing the wrong side. The Lockharts cannot be said to have produced a line of great statesmen or politicians. They won fame as lawyers mostly, though there was one famous diplomat and one member of Parliament who might have made a distinguished name for himself had he not been on the losing side. The family found a place for itself in the establishment of the country as it emerged. Whatever action there was the Lockharts were usually involved in it for weal or woe.

The name of Lockhart is derived from Locard, sometimes spelt Lokart. The modern spelling seems to have been introduced in the fifteenth century, and refers to the crusade on which Sir Symon Locard was the custodian of the key of the casket in which Bruce's heart was carried. Like so many Scottish families the Locards came from the South. They were among those who were dispossessed by William the Conqueror and sought refuge in Scotland. There were Locards at Levinton near Penrith in the twelfth century, and we next hear of them in Annandale in Dumfriesshire, where the town of Lockerbie is said to be named after them. But the family finally settled in Ayrshire and Lanarkshire, where they have held land for over seven hundred years."

One of the earliest Locards to be identified was one Stephanus, or Stephen, Locard. It is said that Stephanus founded the village of Stevenson in Ayrshire which is said to have been a hamlet or "ferm-toun" housing the farmers and workers on part of his estate. He also was the progenitor of the Ayrshire branch of the Stephenson family.

Symon Locard, son of Stephanus, acquired lands in Lanarkshire and commemorated his name by founding Symon's Toun or what is now called Symington. The same Symon Locard established a church there between 1154 and 1165. This church drew 'tiends' or tythes from a large area and eventually there was a dispute with the church. A compromise was reached when Locard agreed to surrender the church and all its revenues on the condition that he (Locard) would be assured that the incumbent, whom Locard had appointed, would continue in the office, holding it from the Abbey of Kelso during his lifetime.

In 1273, another Sir Symon Locard, son of Malcolm, seized the tiends of the parish and refused to account for them to the Abbey. The dispute ended when Sir Symon admitted he had no right to the "fruits of advarson of the Church" and bound himself and his heirs never to trouble the monks or their vicar.

Another reference to an early Locard which referred to a charter "... a charter dated 1323 by Sir Simon Locard bound himself and his heirs to pay out of the lands of Lee and Cartland ... to Sir William de Lyndesey, Rector ... of Air (Ayr) ten pounds sterling of annual rent..." This bond was confirmed by King Robert the Bruce. The latter is important because it establishes the association of Sir Symon Locard with Robert Bruce and tends to support a legend concerning the change of spelling of the name Locard to Lockhart.

George Fraser Black in Surnames of Scotland identified Symon Locard as filius Malcolm Locard. Another researcher has identified him as a son of Malcolm McHeth who is said to have been an illegitimate son of Alexander I (1077-1124). Black had also identified a charter by one Alan filius Walteri which was witnessed

by a Symon Locard. (The latter is significant as it establishes the association of Boyds (Walter descended from the same source as Simon who was father of Robert the First Buidhe or Boyd).

According to Simon Macdonald Lockhart, in the Founding of the Family, which I cited earlier, "...there is some confusion over who actually acquired the lands of Lee; according to Douglas Baronage the Symon Lockhart mentioned above was the first to be referred to as 'of Lee'. However, Irving and Murray in "The Upper Ward of Lanarkshire" give this position to William, second son of Malcolm, and this theory has been adopted here. The exact date when the lands of Lee came in the family is not known but 1272 is traditionally accepted. We do know that in 1288 the lands of Lee were held from the Crown and paid a rent of 66 shillings; in 1289 the rent was five chalders of oatmeal and eighty shillings. Symon also owned the lands of Craiglockhart (now Craiglockhart) in Edinburgh. He was knighted by Alexander III."

The above has been cited in an effort to establish the identity of Sir Symon Locard who had journeyed toward the Holy Land with the heart of Robert the Bruce. Since Symon Locard lived at Lee as late as 1289 it is surmised that he, or his son, must have perpetrated the feat which caused the change of name to Lockhart.

While it is generally agreed that most all Lockharts do descend from a Symon Locard, there is a question as to when the spelling changed from Locard to Lockhart and also some doubt about the legend of the Heart of the Bruce. L. G. Pine in his The Story of Surnames states: "It may be stated in parenthesis that the Highland Clans and their chieftans cannot trace their ancestry to anything like the length of the Welsh tribes and the Irish chiefs. Few clans are traceable before the thirteenth century. Consequently, the surnames of the Highlands are not very old. It is argued that surnames were introduced into Scotland by Malcolm Conmare,

and this is supposed to have taken place before the influence of his Queen Margaret came into question. He married her in 1068 and the convocation at which the innovation of surnames was proposed was held at Forfar, Angus in 1061. Among the surnames adopted, according to the old chronicler, were Calder, Lockhart, Gordon, Seton, Galloway, Lauder, Meldrum, Shaw, Gargill, Rattray, Dundas, Cockburn, Mar and Abercromby, Menzies and Leslies."

George Fraser Black in Surnames of Scotland alludes to the legend of the heart as a myth when he states: "The myth about an ancestor of the Lockharts securing the heart of Bruce which Douglas perilled in the fight with the Saracens in Spain led to the spelling of the name Lockhart, and in the alteration of the coat of arms either to perpetuate the belief, or as Nisbet says 'to make their arms more univocal to the name.'"

In The Black Douglas, the author states: "The body of Douglas and the heart of the Bruce were brought back to Scotland by one William Keith of Galston." The account of Douglas throwing the heart and its case before him in the battle is also questioned. Historians and chroniclers of events of the 14th Century, who were contemporary, in their accounts of the episode make no mention of the heart being thrown nor of Sir Symon Locard's part in returning the heart and the body of Douglas to Scotland. On p. 116 of the book cited above, the author states that Froissart, one of the foremost chroniclers of his day "... that lover of the dramatic utterance and the flamboyant gesture would not have failed to introduce such an episode into his chronicle had he known of it." Further, nothing is written about the exploits of Sir Symon Locard nor of the heart being thrown into the van in battle until the 15th Century.

Several poems have been written about the legend of the effort to take King Robert Bruce's heart to the Holy Land. A copy of such a poem has been included in the appendix. The substance of the story is that both Sir James Douglas and Sir Symon Locard had long been associated with Robert Bruce before his coronation. They had fought side by side with him at some of the major battles fought for the independence of Scotland and

in support of his right to the throne. Prior to his death, King Robert I (Bruce) beseeched his good friend Douglas to take the heart of the king with him on a crusade to the Holy Land. It is said that Robert Bruce regretted not having taken part in the crusades himself. Subsequently, after the king's death in 1329, Douglas had the heart encased in a silver casket and carried it on a chain around his neck. Accompanied by Sir Symon Locard and about 100 other knights, Douglas started for the Holy Land. In Spain he joined the King of Castille in a fight with Saracens and in the battle Douglas was mortally wounded. Legend has it that Douglas thrust the casket before him and shouted "Go thou before me Robert as thou wast wont to do!" It is said that Locard retrieved the casket with the heart and brought it, along with the body of Douglas, back to Scotland. According to the legend, the heart and fetterlock were then added to the Locard family arms and the spelling of the name changed from Locard to Lockhart.

Another legend associated with the crusade has to do with the Lee Penny. The legend of the Lee Penny is said to have been the basis for Sir Walter Scott's The Talisman. I had not been able to get details of the legend of the penny until my sister, Elizabeth Devitt Anderson furnished this version:

"Symon Locard, whose native seat was Lee, accompanied the Good Lord Douglas on his expedition to the Holy Land with the heart of King Robert Bruce. Locard participated in wars against the Saracens and took as a prisoner a wealthy emir. The mother of the emir came to Locard to pay ransom for her son. The ransom was negotiated and as the mother opened her purse to pay the ransom a coin with a pebble in it dropped out. It seemed the mother was very agitated and searched frantically until she had recovered the item. Locard, shrewd and cunning as the Lockharts who descended from him, realized that the coin must have been of special value and he added that to the price of the ransom. The mother remonstrated but finally gave up the amulet. She explained that water in which the coin was dipped operated as a styptic to stop bleeding. It was also

useful to reduce fever as well as possessing other properties as a medical talisman.

Sir Symon Locard found that it did indeed possess miraculous powers and he took the coin back to his own country and left it to his heirs who still refer to it as the Lee Penny from the name of the seat of the Lockharts at Lee. The Church of Scotland did not condemn it as with other sorcerous materials or amulets because they believed it pleased God to give healing virtues to the Lee Penny. Its powers are chiefly restricted to the cure of persons bitten by mad dogs. This illness sometimes arises from imagination and, in some cases, there is no reason to doubt that water poured on the Lee Penny effects a cure."

Elizabeth Casey, a fellow Lockhart researcher contributes the following:

"The history of the Lee Penny as described in Sir Walter Scott's Romance of the Talisman was: "...the Lee Penny was a sacred stone, said to have possessed great healing powers if used twelve times between each moon. The Lee Penny originally belonged to a tribe of Arabians called the Saldans. It was the Arab king (Saldan Arab King) at the time of Richard the Lion Hearted's crusade who fell in love with King Richard's woman "Joan of Sicisly" but because of his heathen religion was not allowed to marry her. But, on Joan's marriage to David, Earl of Huntingdon, who was a great friend of the Arabs, Saldan gave him the ancient Lee Penny. Note: David, Earl of Huntingdon, is said to have bequeathed the Lee Penny to Sir Simon Lockhart who was a distant nephew and the latter returned the penny to Lee which was the family seat. It should be pointed out here that Sir Walter Scott, author, was the father-in-law of Sir John Gibson Lockhart who was a descendant of Sir Symon Lockhart and many of the writings of Scott are said to pertain to the Lockhart family. Subsequently, Sir John Gibson Lockhart became Scott's chief biographer."

I inadvertantly skipped to the story of the Lee Penny prematurely as there is more which I think of special interest in connection with the episode of the heart. I came across the following and felt it especially interesting because of the language and spelling. As late as the 16th Century, William Edmonstoune in his "Lays of the Scottish Cavaliers" tells about Sir Simon of the Lee, yet to become famous in history, who was a certain close and loyal friend of Sir James Douglas. The story runs like this:

"Quehn Schi - James Douglas was chosin as maist worthy of all Scotland to pass with King Roberts hart to the Holy Land, he put in ane cais of gold with arromitike and precious unyementis; and tuke with him Schir William Sinclaire and Schir Robert Logan, with mony othir noblemen to the holy graif; ..." So wrote one Victor Boice; but the pilgrimage was doomed to failure.

Douglas, who in the long English wars had seen seventy battles, stopped on his way to the Holy Land to help Alonzo, King of Leon and Castille, at war with the Moorish governor of Grenada, who at the head of the Saracens had invaded Spain.

It was a fatal move, and Douglas was slain in the midst of battle. As he went down, he took from his neck the 'cais of gold' containing the embalmed heart of King Robert and cast it before him toward their destination; exclaiming in a loud voice: "Now pass onward as thou were won't, and Douglas will follow thee or die!"

The boyd and the locket were recovered by the surviving warriors and to a close friend - Sir Simon of Lee - fell the honor of becoming the custodian of the locket. Both the body of Douglas and the locket were returned to Scottish soil, and upon the family of Sir Simon was bestowed the right to the effigy of the Hart within a Fetterlock, and to bear ever after the name Lockhart."

The significance of the fetterlock being added to the arms is not understood. The dictionary defines fetterlock as being a lock of hair. As Nisbet has said, according to George Fraser Black, it may have been to make the arms more univocal to the name.

The Brus is said to have been written by a John Barbour (1320-1395) and is believed to have been written in 1375. I have not found a copy of The Brus and don't know if it is about the heart incident or if it mentions Symon Locard. Since Barbour lived during the time of the legend of the heart, if he mentioned Sir Symon Locard as having taken part that would be a good basis of support for the truth of the legend and would indicate that Froissart just overlooked the story. On the other hand, if Keith of Galston is mentioned as having returned the heart to Scotland that would tend to disprove the contention that the name Lockhart was derived in that way. Of course, we still would have to reconcile that with the convocation at Forgar, Angus in 1061 where the surname Lockhart was said to have been adopt-

ed in 1061 or almost three hundred years before the death of Robert Bruce!

As a matter of historic interest, it should be pointed out that some tales erroneously imply that Robert Bruce was killed in the battle in Spain. However, history records that while Douglas and Locard had accompanied Bruce in many battles, notably that at Bannockburn (June 1314), the king died in his castle at Cardross on 7 June 1329 probably of leprosy.

A curious aspect of the "heart" is the matter of absolution for mutilation of the body. Prior to his death, Robert had asked Douglas to convey his heart to the Holy Land. One version is that he wanted his heart buried in the holy sepulcher there. The other version is that Robert just wanted to take part in a crusade and expected his heart to be returned to Scotland. Whatever his intent, he had not sought papal dispensation for the necessary mutilation of his body. Moray (a Regent or Chancellor) later sought the dispensation.

It seemed questionable that the body of Douglas could be transported the long distance back to Scotland but that was explained in The Black Douglas, p. 165: "The bones of Douglas, the flesh of them boiled off in obedience to the grim sentimentality that decreed burial in his own land, were brought home to Scotland, with Bruce's heart, by William Keith of Galston. They lie in Douglasdale in the Church of St. Bride." Note: No mention of Sir Symon Locard!

There were other noted Lockharts from the time of the name change to the time the emigration to Ireland and later. There were literary figures, noted clergy, members of parliament, military leaders, jurists, etc. The family seat is still maintained by lineal descendants of Symon Locard. Whether we descend from Symon Locard of Lee has not been substantiated but the best guess is that we are his descendants. However, those who migrated to Ulster and eventually to the United States and elsewhere must have been the "poor relations" as were there counterparts the Boyds.

CHAPTER VII. LOCKHARTS OF DONEGAL

I had been told almost immediately on my arrival in the Loughros Point area that the Lockharts of Drumaghy (or Drimaha) were different Lockharts - that is, they were of a different family than those of Loughros Point. With the legend of the three brothers in mind, I guessed that probably those at Loughros Point descended from one of the three brothers and those at Drumaghy descended from a second of the three brothers. I had learned that "Far Enough" the place at which the third brother is said to have remained with his mother was near Ramelton and that there were still Lockharts in that area. I assumed that those of the Ramelton area must be descendants of the third brother. With that in mind, I decided that I could probably put all the Lockharts of Donegal into one of the three categories.

When I visited with Oliver B. Lockhart at Drumaghy, he told me that two brothers had operated adjoining farms there but one finally sold his holdings and moved out to "the point". Apparently that was the Lockhart who established Bayview Farm at Drimmitten. Time was short and my visit to Drumaghy was devoted on my part to trying to learn something of my great grandmother Ann Haslam who was born in nearby Kinnoughty and my great grandfather John Devitt who was born fairly close at a place called Shanaghan. Of course, much time was devoted to my effort to tell Oliver how I fit into the picture and in telling him of the people I knew in the United States. I came away with little knowledge of the Boyds and Lockharts and have learned since that Oliver is well versed in the history of the Boyds and Lockharts of the area. I came home with very little knowledge of the Lockharts. There were so many homes and people to visit that I had little time to ask the questions I had hoped would put me squarely on the road to finding out all about my Lockhart ancestors in Ireland!

I had always understood that the Boyds and Lockharts had arrived in Ireland to take part in the plantation of Ulster. However, there was a question raised about that when I learned that the ancestral home of my branch of the Lockharts at Bayview Farm was situated on lands which had been in the hands of the Lockhart family for almost 400 years. That, of course, would predate the plantation. Some planters had come early in the effort to establish other plantations but it was my understanding that they were mostly of English origin. Some others had also come with Cromwell and been granted lands in payment of their service to the crown. However, nothing of record has been found to support the length of time the farm has been in the hands of the Lockharts and it has been determined that the land on which they lived had been part of the Plantation of Ulster. Also, patent to those lands had been granted to a John Murray who must have been a predecessor of the H. G. Murray-Stewart to whom the Boyds and the Lockharts were paying rent as late as 1857.

The oldest Lockhart I can identify by name was one Alexander Lockhart¹ who was my great great grandfather. I began numbering generations with him. From the age of my grandmother, allowing 25-30 years per generation, I think my great grandfather must have been born c. 1825 and that great great grandfather Alexander Lockhart¹ must have been born c. 1800. If that is correct, then it seems there must have been six or eight generations of Lockharts residing in Drimmitten between 1610 and 1800 who preceded my great great grandfather as "owner" of what is now called Bayview Farm. It follows then that, if there were Lockhart brothers farming side by side at Drumaghy before the establishment of the Lockhart farm at Drimmitten, then there must be as many missing generations of Lockharts of that group at Drumaghy up to the time of Oliver Baskin Lockhart⁵'s great great grandfather who probably was William Lockhart¹. It is understandable that we are identified as "different Lockharts" but it is fairly conclusive that some four hundred years or so ago we probably descended from the same progenitors.

The age of the present house at Bayview Farm is not known but it apparently was the birthplace of my great great grandfather Alexander Lockhart¹ who was born c. 1800 and since it is believed that he was born there, the house must be almost 200 years old or perhaps more. It seems to be in excellent repair and quite pretentious when compared to the one story cottages around it. The house is two stories and has quite a few rooms. Of course, it is modernized and now has "indoor" plumbing! Comparison of a picture taken in 1926 and one I took in 1979 reveals very little change in the external appearance of the house except for a walled-in front garden and the absence of a huge hay stack. The present owner is Alexander Shaw Lockhart⁵, who is the same generation as me, and a son of a George Edwin Lockhart⁴ who had owned the farm before him. George Edwin Lockhart⁴ was a son of yet another Alexander Lockhart³ who was a brother of my grandmother Annie Lockhart³. Alexander Lockhart³ remained on the "home place" while most of the other children left the area. Alexander Lockhart³ was a son of Alexander Lockhart² and the latter had a brother William Lockhart² and it is thought that the original farm owned by their father Alexander Lockhart¹ was divided between them. During the approximate 200 year gap from the time of the plantation until arrival of Alexander Lockhart¹, there must have been as many as six or seven generations of owners of the farm and it would be a pretty safe guess that some of those bore the given name Alexander also!

At the time of my great grandfather Alexander Lockhart² and his brother William Lockhart² the farms were adjoining and leads to speculation that they were originally one farm. Alexander Lockhart² was married to a Susanna Boyd² and William Lockhart was married to a Mary McClintock². Both Alexander and William are said to have died in their mid-forties. After the death of William, Susanna Boyd Lockhart² bought what is called "Mary's Farm" from widow Mary McClintock Lockhart². Subsequently, Susanna Boyd Lockhart² bought another small acreage and it is believed the present farm is roughly 60 acres in area with part of the farm in an area called Clogh-

boy. Incidentally, Mary McClintock Lockhart² migrated to United States and lived in Pittsburgh, Pennsylvania with most of her children except for a son who remained in Ireland. Elsewhere, I have mentioned the problem of determining to what extent the land was "owned"! My grandmother Annie Lockhart³ and her sibs had been born at Bayview Farm in the 1850s and according to Griffith's Valuation of Tenements of 1857, the lands on which the Boyds and Lockharts lived were listed as having been leased to one H. G. Murray-Stewart and the Boyds and Lockharts were listed as occupiers of the land. Under what was called Tenant's Rights apparently the occupiers acquired rights in the properties which were saleable such as buildings erected, improvements made, etc. Also, in the 1850s it is said Land Division started and the landlords sold out small acreages to their tenants. If anything was owned at Bayview Farm at the time, it must have been the Tenant's rights. On a second trip to Ireland the end of this year, one of my priorities will be to try to determine just who owns what.

In the 1857 valuation cited above, the lands where the Boyds and Lockharts lived were identified. A group of men: Robert Boyde, Hugh Boyde, Cormick Henry, Patrick White, Alexander Boyde, John Boyd, Thomas Boyde Jr., Alexander Boyde and Thomas Boyde were listed as occupiers of a tract of 272 acres. Another tract consisting of 97 acres was listed as occupied by a group consisting of: Patrick White, Alexander Lockhart, William Lockhart, Robert Boyde, Thomas Boyde, Alexander Walker, and James Walker. Yet another tract of 95 acres was listed as occupied by: Richard Boyde, James Walker and James Boyde. A fourth tract was listed as consisting of 81 acres and the occupants were: Phelim Minelis, William McConnell, Thomas Boyde, and William Given. Also, the Wesleyan Schoolhouse was listed as exempted from the valuations. At Kilcashel, Alexander Morough and Hamilton Blane were listed as occupiers of tracts of 66 and 57 acres respectively.

Alexander Lockhart² and Susanna Boyd² were parents of ten children including my grandmother Annie Lockhart Devitt³. As in other cases, a family outline or "tree" depicts the descent from this couple to the most recent generations. Probably the best known of the ten children was Hugh Lockhart³ who is still referred

to as the "Master" as he taught at the Wesleyan School for about fifty years and was succeeded by Margaret Acheson Finney⁴ who was the wife of George Edwin Lockhart⁴. The school house had been built on land of Bayview Farm and only recently the title to the building was given to the present owner of the farm.

Earlier, I mentioned that Alexander and William Lockhart² were brothers who had apparently divided the original Lockhart farm. I had not known of any other brothers or sisters until I recently came across information that a Susan Lockhart² had married a Hugh Boyd² of Laccaduff which is another small townland at "the point". Since there were no other Lockharts at "the point" it seems likely that Susan must have been a sister of Alexander and William Lockhart². Possibly other siblings will come to light! This adds another dimension as Hugh Boyd² and Susan Lockhart² were another set of great grandparents to Alexander Shaw Lockhart⁵ the present owner of Bayview Farm.

Mary McClintock², widow of William Lockhart², lived in the Lawrenceville section of Pittsburgh, Pennsylvania. I knew of this family, occasionally some of the members would visit at the home of my grandmother, with whom my family lived, and they attended the Boyd and Lockhart reunions which were held in Schenley Park, Pittsburgh, but I was never aware of any relationship between those Lockharts and "ours". However, since they were associated with the other Boyd and Lockhart families I guessed they, too, must have come from Donegal and must be included in what I would write. I had thought that if they were not related to "our" Lockharts, they might be related to the Lockharts of Drimaha (Drumaghy) or possibly they might be the link to the third brother. On a visit to a relative, Roberta Burnett, I was given a copy of an obituary which she had found in her mother's bible. It pertained to the death of Alexander Lockhart³ of the Lawrenceville Lockharts and I guessed it must have special significance if it had been kept in the family bible of one of "our" Lockharts!

The notice said that Alexander Lockhart³ was 89 yrs. of age at the time of his death in 1934, described him as a retiree from the Penna. Railroad and listed his survivors. They were: Mrs. George Harris, Mrs Fred Leinemann and Mrs. Bert Strawn who were his daughters; and two sons: John and Charles Lockhart⁴; four brothers: Aaron of Ireland, Frank of Rapid City, S.D., and John and James Lockhart³ also of Pittsburgh. Interment was listed at Allegheny Cemetery where most all of the Boyds and Lockharts of Pittsburgh were buried.

With the clues in the obituary, I tried unsuccessfully to contact the survivors. A friend contacted the cemetery and sent a copy of the people buried in the family plot including the names of some Boyds but that proved to be of no help to me. My prospects of locating descendants of Alexander Lockhart³ of Lawrenceville were not good but I remembered an older brother telling me that a famous racing driver, Frank Lockhart - a relative - was killed in an accident at Daytona Beach, Florida. I did get data on that Frank Lockhart but he was not associated with the Frank Lockhart who was listed as a survivor in the obituary. Some time later, I chanced the letter to the librarian at Rapid City, S.D. in hope of getting an address and was obliged with information that Frank Lockhart had lived on Dark Canyon Road. I addressed a letter to a Lockhart on Dark Canyon Road and was gratified when I received a letter from Frank's son James who put me in touch with others of the family. I have not achieved a complete family tree but did learn quite a lot about the family. Little by little, pieces of the puzzle came together, with the result that William Lockhart², father of the Lawrenceville Lockharts had been a brother of my great grandfather Alexander Lockhart² and the children of Mary McClintock Lockhart of Lawrenceville were all first cousins of my grandmother Annie Lockhart³.

I can write in greater detail about the descendants of Alexander Lockhart² as, through living in the same house with my grandparents, her brothers and sisters were frequent visitors and all lived within a very short distance of where I was born, and I knew all and their families personally. While the data

pertaining to the descendants of those who remained in Ireland was sketchy at first, my visit to Ireland helped me to get an understanding of who was who among those descendants. Of course, some of the emigrants to Pittsburgh were children of those families and I knew them personally also. In addition, the annual reunion of the Boyds and Lockharts was attended regularly by our family and I was aware of the various generations as they emerged.

I propose to begin here with an account of a little of what I know of the ten children of Alexander Lockhart² and Susanna Boyd² of Drimmitten, Loughros Point, Donegal:

Alexander Lockhart³ married Mary Jane Boyd³ (daughter of Hugh Boyd² and the Susan Lockhart² who I believe was a sister of my great grandfather). They lived at Bayview Farm and were parents of ten children also. Their son George Edwin Lockhart⁴ inherited Bayview Farm and it is their son Alexander Shaw Lockhart⁵ who is the present owner of the farm.

Hugh Lockhart³ had married a Jane Boyd⁴ of The Rosses and they lived at Drimmitten where Master Hugh Lockhart³ taught at the Wesleyan School. He was succeeded in the position by Margaret Acheson Finney⁴ who was spouse of George Edwin Lockhart⁴ in the preceding paragraph.

Richard Lockhart³ migrated first to Pittsburgh where he lived for a while at my grandmother's home but later moved to Ontario (Toronto) Canada where he raised his family. I have not been able to learn much about his descendants except for a few names of his children and their spouses.

Thomas Lockhart³ was well known to me. He was, of course, my father's uncle but everyone seemed to call him Uncle Tom and his wife was known as Aunt Beck. She had been from the Boyd family at Laccaduff which I identify as Devitt's Cottage Boyds. Her father had bought Devitt's Cottage from my great grandfather John Devitt². Uncle Tom was associated with the Diamond Bank in Pittsburgh and was father of Alexander Lockhart⁴ who married a woman named Elizabeth (surname unknown) and a son Thomas Lockhart⁴ who

died unmarried as a youth.

John Lockhart³ was affectionately called "Uncle Johnny" by all and his wife was Mary Staples³. They lived in back of the house where I lived and our backyards almost adjoined. Uncle Johnny was father of three daughters: Myrtle, Marion, and Emily Lockhart⁴. Uncle Johnny made a career as a motorman and conductor with the old Pittsburgh Street Railways Co.

William Lockhart³, one of those who remained in Ireland, made his home at Laccaduff. He had married an Isabella Boyd⁴ and they were parents of a large family which included William George Lockhart⁴. William George Lockhart⁴ was a big, hearty, gruff fellow and well known to all of the Boyds and Lockharts both here in the United States as well as in Ireland. His sons participated with him in the contracting business and some of them branched out to start their own construction firms.

Susanna Lockhart³ was called Aunt Annie. That is a puzzle as my grandmother's name was Annie and she was called Aunt Annie also by her nieces and nephews. Aunt Annie (Susanna) married Alexander Brown³ and they, too, lived in Pittsburgh. They were parents of several children (sons) but only a daughter Ruth Annabelle Brown survived. Ruth Annabelle Brown⁴ married Noah Howard Phillippi⁴.

Jane Lockhart³ married Hugh Wilson³ and they also lived in Pittsburgh where Uncle Hugh prospered in the real estate business and was especially successful in the land boom in Florida. I was very much impressed with Uncle Hugh who was quite affluent and I particularly remember his visit to our home and his big Chandler limousine with its jump seats and cut glass flower vases! I remember my pride when sitting in his big car and I guess I thought the association improved my status! The Wilsons had several children. I have been successful in locating only one and getting a smattering of information about the others. The Wilson children were Ruth Annabelle who married a John Houser-
man; Mabel who married a man named Bartel and sons Charleton and Lockhart Wilson⁴. The Houser-
mans had two sons and Mabel Wilson Bartel was mother of a Wilson Bartel⁵ but I have no further data about them.

Isabella Lockhart³ was the sister who remained in Ireland. She had married a William Given and they were parents of Alec Given⁴, Maude, Eunice and Thomas Given⁴. Other Givens have been intermarried with the Boyds and Lockharts but I have not been able to associate these with other relatives but likely they are related.

Annie Lockhart³ was my grandmother and, of course, I knew her best of all. She had married John Devitt³ who was also from the same small area near Ardara, Donegal. Soon after their marriage, they migrated to Pittsburgh, Pa. in 1873. Enroute to the United States, grandma was pregnant with the first of her four children. Aunt Annie Lockhart Devitt⁴ was born on 1 January 1874 so it seems my grandparents Devitt were enroute during the last nine months of 1873 but I have found no shipping record. My grandparents lived in the same ward of the city all of their lives after migrating from Donegal although it originally was called the 13th and later the 5th Ward. Pittsburgh and old Allegheny City had merged and it was necessary to renumber the wards. That merger had taken place about 1906 and caused me unbelievable problems when I tried to trace them through census records and could not find them listed in the 5th Ward for the early years. Once I discovered the problem, I was able to trace their movements from address to address in the city.

The Devitts first lived toward the center of downtown Pittsburgh which is known as the Golden Triangle and the area where they first lived is the site of the present Civic Arena. All of the Boyds and Lockharts lived close to each other and, as time went on, they seemed to follow each other farther out from city center and toward the top of Herron Hill. As the "lower hill" which had been the mecca to which they migrated initially became a place of run down homes and places of ill-repute they moved toward an area called Schenley Heights where they all attended the Schenley Heights Methodist Church.

The final residence of the senior Devitts was at 3374 Webster Avenue in the house where I was born. I suppose it was before the time my parents made their home there but the house on Webster Avenue attracted many of the emigrants from Donegal. I spent days reviewing the old directories and was astounded at the number of Boyds and Lockharts who at one time gave the house on Webster Avenue as their address. Of course, they stayed only long enough to get established and out on their own. In the end, the more affluent moved from the "hill" to the suburbs but the Devitts remained in their home there.

Ann and John Devitt³ were parents of two sons and two daughters. One of the sons, Johnnie Devitt, died in infancy and the other was my father Alexander Lockhart Devitt⁴. The daughters were Annie Lockhart Devitt⁴ and Susanna Ruth Devitt⁴. My mother was Rebecca Moore⁴ from a little town called Drumeason near Creeslough. Annie Lockhart Devitt⁴ married a George Boyd⁴ from The Rosses. Susanna Ruth Devitt⁴ married Simpson Hamilton⁴.

I am tempted to write about all of the families in detail, and especially about our immediate family, but I will exercise some restraint and just tell a little of grandma and grandpa. My recollection of grandma is that she was a very tiny, stern disciplinarian, who drew her hair tight across her scalp and fastened it in a "bun" at the back of her head. She was exceedingly devout and exceedingly frugal. She was a very loveable person in spite of my description of her but a decided contrast to my grandfather. She seemed to be very reserved while he was outgoing and of very good humor. She dominated poor grandpa and had her way in most everything except getting him to church. I don't know if he ever went with her but she seemed to go to church day and night! I was more than a little surprised when I learned that they had been married in the Church of Ireland rather than the Methodist Church which was the faith she espoused. Grandpa's good humor might have stemmed from an early interest in spirits (alcoholic that is) and there is an entry in grandma's bible where she was able to get him to "take the pledge". I never knew him to drink alcoholic beverages but, in spite of that, he was a lot of fun and quite a bit different from grandma! He

took delight in telling tall tales, some of which grandma refuted. One of his favourite stories was about his courtship of grandma. He said that her family disapproved of him and she was forbidden to see him, probably because he belonged to the Church of Ireland. One of grandma's chores was to gather the fowl in the evening and put them in their coops where they would be safeguarded from the foxes. On occasion, in order to have some time with grandpa, she would tie a chicken or duck to a bush and when her mother enquired if all the fowl were safely cooped up she would explain that they were all accounted for "except for Biddy, the auld duck". Her mother would order her out of the house and admonish her not to come back until the missing fowl was found. Of course, grandma could have her tryst and then find the lost fowl and go home. Grandma's response was always Tsh! Tsh! John! There's not a word of truth in it! Those stories usually were told when an old crony called Old Tom Boyd stopped to visit. Grandma always saved the parlour and entertained in the dining room - except of course when the Ladies Aid Society met at her house. There was a mantle with a gas fireplace backed by an asbestos sheet which glowed red from the heat and reflected it into the room. The room was carpeted with fine Brussels carpet and many evenings we children basked in the comforting warmth of the fire place watching the flames curl on the fibres of the asbestos backing and the flickering of the blue tongues of fire. We would be lulled to sleep listening to the soft Irish brogues and wake in the morning to find ourselves in our own beds. My first recollection of radio evokes another fond memory of grandpa. My sister was being courted by my brother-in-law to be when he became interested in radio which was then in its infancy. He made a crystal set which he brought over to our house. Of course, everyone had a turn with the headset. At grandpa's turn to listen, he was so enchanted with the music that he began to dance a jig in spite of the short wire by which he was tethered to the radio! Another memory recalls his first experience with a safety razor. I had always been

fascinated by the ritual of shaving with an old straight razor--the preparation of the boiling water, stropping the razor, making the lather in the old mug, applying the lather with the old hog bristle brush and then the precarious scraping. It was during such a ceremony that my older brother John appeared with his newly purchased safety razor and urged grandpa to try it. After that one experience, grandpa got out his old deep leather purse with the twisters on top and gave John money to buy another razor as he would keep that one for himself. He never again shaved with a straight razor but my father would not shave with a safety razor! I could go on and on but I guess I will have to call a halt at some point! However, I do want to explain that grandpa was a city employee and for years he drove a team of beautiful draft horses which pulled an old "dump" wagon. For those who don't know what a "dump" wagon is, it had a split hinged bottom. When it was to be unloaded, the driver pulled a lever which unlatched the two halves of the bottom and the weight of the load pushed the halves apart and allowed the load to drop out. The wagons were high enough to permit the wagon to be hauled away. During his tenure as a teamster, grandpa took part in the "removal of the Grant Street hump" which was an historical event in city history and he also hauled the huge blocks of stone which line the Herron Hill reservoir. As the years went by, he was relegated to duties in the old city stables on Magee Street and finally ended his tenure with the City as Stable Boss where not only the fine draft horses were stabled but also the Pittsburgh Police Department's famous Black Horse Patrol. It was during this period that I had an especially close and delightful association with grandpa. His day began about 3:00 A.M. when he had a leisurely breakfast, rested a few minutes on the old leather covered fainting couch in the kitchen and then set off by street car for the stables. He had a driving horse named "Danny" at his disposal and a nice driving buggy and frequently would drive home for lunch. To my delight, he would often take me back to the stables with him and I would spend my time trying to catch the young pigeons which nested in the eaves. Of course, the experience of riding the old street cars on the trip home was relished but the chief delight was just

being exclusively in the company of grandpa! He usually got home about 3:30 P.M., had a nap before dinner and usually would be in bed before 8:00 P.M. or 8:30 P.M.

I had mentioned that grandma was very frugal and I guess that really is an understatement. Often their meal consisted of stewed squabs, caught at the stables, and accompanied by boiled potatoes, or salty mackerel and potatoes. No doubt the frugality paid off for them as they were able to amass quite a bit of money considering the menial work experience. They had taken in boarders, bought a second house which they rented out, and finally when the telephone came along they sold the second house and bought American Telephone & Telegraph stock. Grandpa died in 1928 and grandma survived him by almost ten years when she died in 1937. They lived long lives and must have thrived on the squabs and salty mackerel! However, I do recall that grandpa had a special fondness for Cheese Tidbits which were sold in little boxes for a nickel. Grandpa could not resist when we had a box and would eat so many he would get out the old leather purse and fish for a nickel so that we could get another box. Well, so much for nostalgia! While others may have become bored with the foregoing I must say that I felt this would give my progeny pleasure and beg the indulgence of other readers.

Now, I must tell what little I know of the Lockharts of Drumaghy (Drimaha) who I thought originally might have been of Branch II of the Lockharts. The counterpart of my great great grandfather in this group I believe was another William Lockhart¹. The oldest Lockhart I have definitely identified in this group is William Lockhart² who married Catherine Baskin². From the little I know of the early family, it seems that William Lockhart² had a brother Oliver Lockhart², a sister who married a man named Henry of Aighan, Bruckless, and another sister who married a man named Cassidy from Inver. There is also believed to have been another sister.

If, as Oliver Baskin Lockhart⁵ has pointed out, the Lockharts of Drimmitten had originally had a farm beside that of the Lockharts at Drumaghy (Drimaha) and then moved out to Drimmitten, and the Lockhart farm at Drimmitten has been in the hands of that Lockhart family for almost 400 years then it seems that the ancestral home of the Drumaghy Lockharts must also be almost 400 years old. As with the Drimmitten Lockharts, it is assumed also that prior to William Lockhart¹ there must have been six or seven generations of Lockharts between him and those who established the Lockhart farm at Drumaghy.

The farm at Drumaghy is presently owned by Oliver Baskin Lockhart⁵ who resides there with his wife Annie Jane Young⁵ and it is operated as a dairy farm. They have no children and I wonder if the farm will continue in the hands of a Lockhart?

William Lockhart² and Catherine Baskin² were parents of five children:

Oliver Baskin Lockhart ³	m. Margaret Whittecombe ³
Thomas Lockhart ³	m. Sarah Judge ³
Ann Lockhart ³	m. William Adair ³
Margaret Lockhart ³	m. Andrew Colvin ³
Isabella Lockhart ³	m. James Gallagher ³

Unfortunately, my visit with Oliver Baskin Lockhart⁵ was all too short. He is very knowledgeable about all the Boyds and Lockharts and most all of the old families of the area. I did not have time to question him about the family in general but did learn a little about his immediate family. Much of my time with Oliver was taken up with my effort to learn more about my great grandmother Anne Haslam² who was from a nearby town of Kinnoughty. Oliver knew of the family and he was my first ray of hope in the effort to get started on that part of my family history. Also, Anne Haslam's husband John Devitt was ~~also~~ from Shanaghan which is a nearby town.

Oliver Baskin Lockhart⁵ of Drumaghy is a son of Andrew Lockhart⁴ and Catherine Baskin⁴. Incidentally, so far as is known the latter was not related to the Catherine Baskin² who was the spouse of William Lockhart². Oliver Baskin Lockhart⁵ was named for his grandfather Oliver Baskin Lockhart³ who had married

Margaret Whittecombe³. Margaret Whittecombe³ was a daughter of a member of the Coast Guard at Inver. I will not go into detail as to how I came across the data but eventually it was learned that the following were the children of Oliver Baskin Lockhart³ and Margaret Whittecombe³:

Isabella Lockhart ⁴	m. Alex. Boyd Lockhart ⁴
Frances Lockhart ⁴	m. Charles Clifton ⁴
Andrew Lockhart ⁴	m. Catherine Baskin ⁴
Sarah Ann Lockhart ⁴	m. William Post ⁴
William Thomas Lockhart ⁴	m. Bella Gamble ⁴
Catherine Lockhart ⁴	m. Samuel Long ⁴
Oliver Lockhart ⁴	m. Sarah Beattie ⁴
Joseph Lockhart ⁴	m. Sarah Jane Gormley ⁴
Lillie Lockhart ⁴	m. Thomas Tarr ⁴
Samuel Lockhart ⁴	m. Elizabeth Mc Clure ⁴

Descendants of the above are listed in the Chapters pertaining to "trees" and biographical data.

Of the five children of William Lockhart² and Catherine Baskin², the above were by far the most easily traced. I almost despaired of learning anything about the other families but in the end I had acquired some knowledge of all of them except the descendants of Isabella Lockhart³ and James Gallagher³ and felt I would have to bring this work to an end with no reference to the descendants of that couple. Finally, some of the information came to me and I may be able, before this is published^{to}, include at least some of the descendants of this couple.

My search for descendants of Oliver Baskin Lockhart³ led me to Oliver Joseph Lockhart⁵ of Denver, Colorado who is a son of Joseph Lockhart⁴ and Sarah Jane Gormley⁴. It was that Oliver Lockhart⁵ who told me of a Lockhart family who had a farm at Englewood, Colorado. They visited with his family on occasion but he was not sure of the relationship. A genealogist at the Denver Library furnished copies of census tracts which enabled me to get started on the family of Thomas Lockhart³ and Sarah Judge³. In time, that search took me to Pueblo, Colorado where I learned that their daugh-

ter Catherine Jane Lockhart⁴ was the spouse of a Samuel McBride⁴. I was surprised that the librarian seemed to be familiar with Samuel McBride⁴ and asked if she might be related to him but she said no but she had knowledge of him because he had been mentioned in a book Hippocrasy in a Red Vest: The Story of a Country Doctor, an autobiography by Dr. Michael Beshoar. Dr. Beshoar had, on June 1, 1868, established Pueblo's first newspaper, The Colorado Chieftan, and put Samuel McBride of Golden, Colorado in charge. Later, Samuel McBride bought the paper and operated it for a while. He was influential in the community and later became head of the school board. As treasurer of the school board, it is alleged that he had absconded with a considerable sum of money which had been allocated for the building of a new school. Apparently he did not own the paper at the time as it is said the headline read: "Has Anybody Seen Sam?" This is not intended as a reflection on Sam nor his family but simply reported as a matter of historic interest. It is no secret and the story is apparently well known. The librarian also produced an obituary of Catherine Jane Lockhart McBride⁴ which listed her surviving children. Through City Directories, I was able to get some names and addresses to write to and one such letter put me in touch with Barbara Sabo⁵ who was a grand daughter of Catherine Jane Lockhart⁴ and Samuel McBride⁴. I acquired a little information about the family of Thomas Lockhart³ and had hoped to get much more and complete that family "tree" but unfortunately the data has not come to hand. I since have written to another person who might provide more details but can't delay completion of this in hope of getting more data and if it does arrive it probably will be reserved for use in a possible supplement. Recently, I acquired a news clipping pertaining to the 50th Wedding Anniversary of Samuel McBride⁴ and Catherine Jane Lockhart⁴. In a biographical sketch of Mr. McBride he was credited with having been influential in the development of the railroads but no mention was made of his involvement with the newspaper nor of his caper as treasurer of the school board! According to the news item, he had lived out his life

at a place called The Swallows near Pueblo. It had been reported that he fled to Florida with the school funds and that he had contacted friends, admitted taking the money, and said he had no intention of returning. It seems his friends who had put up bond for him were required to make good at great personal sacrifice. It certainly would be interesting to learn how he returned to Colorado, whether he made restitution, or ever came to trial. I hope that through my more recent contact the rest of the story of Samuel McBride⁴ will come to light.

Ann Lockhart³ married a William Adair³ and there were eleven children born of this marriage. Their names and those of their descendants will be found in the "trees" and biographical chapters. The surname Adair is common among the Boyds and Lockharts as is true of the Deans and Colvins. One particular Dean family can be traced back to Ann Lockhart³ and spouse. Annie Dean who married Rev. Welsh Sproull Boyd⁴ of Pittsburgh, Pa. was her descendant. Welsh Sproull Boyd's father was Hugh Lockhart Boyd³ and I had great difficulty in associating him with the other Boyd relatives. Finally, I determined that he was a son of the Susan Lockhart² who I discovered must have been a sister of my great grandfather Alexander Lockhart² and therefore, Hugh Lockhart Boyd³ and his brother William L. Boyd³ were first cousins of my grandmother Annie Lockhart Devitt³. For those who might want to pursue this further, John Boyd³ who had married Kate Colvin⁴ and Mary Jane Boyd³ who had married Alexander Lockhart³, were also children of Susan Lockhart² and her spouse Hugh Boyd² of Laccaduff.

Margaret Lockhart³ had married Andrew Colvin³ and they were parents of Kate Colvin⁴. There were seven children in this Colvin family including James, Sarah and Richard Colvin⁴ who migrated to the Philadelphia area of Pennsylvania. A daughter of Richard Colvin, Barbara Colvin⁵, lives at Alden, Pa. and is well acquainted with Samuel Lockhart⁵ of the Drumaghy Lockharts who also lives in that city. The reader will find the progeny of Margaret Lockhart³ in the lists of trees.

Isabella Lockhart³ who had married James Gallagher³ is the last of the five children of William Lockhart² and Catherine Baskin² of Drumaghy to be accounted for. I had known the names of two of their children: a Margaret Gallagher⁴ is said to have married Michael C. Deane and a Catherine Gallagher⁴ had married a James Richardson. I did not know of other children. However, in The History of the Parish of Ardara, Patrick J. McGill had devoted a section to noted clergymen of the parish and had asked Oliver Baskin Lockhart⁵ to write about the Protestant clergymen. The following was written pertaining to Reverend Thomas Gallagher:

"Son of James Gallagher and Isobel Lockhart, he was born in Tullycleave about 1875 in the same house where Fr. Luke Boyle first saw the light, over three score years later. James Gallagher died young and some years later, his widow and family emigrated to America. Young Thomas found employment as an unskilled labourer, but he had higher ambitions. He still continued his studies which had started so well at the Back Road Methodist School, in Ardara. Eventually, in addition to helping his mother, he had saved sufficient money to enable him to attend a college conducted by the Methodist Episcopal Church. After ordination, he ministered in the Boston area. He visited Ireland on a few occasions in the early decades of this century, and stayed with his nephew, the late Willie Ritchie, who was also a cousin of Father Ritchie, mentioned in a recent article."

Much of the information I had about the Gallaghers initially had come to me through the help of a fellow researcher, Marge Carlson of Woburn, Massachusetts. Mrs. Carlson is related to many of "our" people who have married into "her" families in the area of Ardara. One such example is the James Richardson⁴ who married Catherine Gallagher⁴. It was Mrs. Carlson who came across a memorial to the Reverend Thomas Gallagher which appeared in the Journal of the (Methodist) Conference at Louisville, Kentucky of 1955. Among his survivors mentioned in the article was a Dr. Virginia Willis of Fort Worth, Texas. Diligent researcher that she is, Mrs. Carlson checked the phone directory for Fort Worth and was able to send me an address for Dr. Willis. I wrote to Dr. Willis M.D. and she replied with confirmation that she was, indeed, a descendant of James Galla-

gher³ and Isabella Lockhart³. Dr. Willis also provided the name of James Richardson (son of James Richardson and Catherine Gallagher) and his address. She suggested that I write to Mr. Richardson as he is said to have compiled some family trees. I have not had a response from him as yet but will look forward to what he can contribute.

The foregoing is a scanty review of the material which has been gathered about the Lockharts of Donegal. I cannot emphasize too strongly that this is not meant to be a complete record of all the Lockharts of Donegal. No doubt there are many Lockharts of the area who are not accounted for here but I feel that all those surely must be descended from one of the three brothers who migrated from Ayrshire or Lanarkshire in Scotland and probably arrived in Ireland at the time of the Plantation of Ulster, or shortly thereafter.

CHAPTER VIII. BIOGRAPHIC DATA BY ALPHABETICAL GROUPING

The content of this chapter is intended to provide more data on individuals than could be included in the family outlines. Because of the limitations of space, it was not possible to include all of the data presented here along with the outlines.

Even with this chapter devoted to the biographical information, it has been restricted in content. Originally I had intended to include the names of several sets of grandparents and, though I have the information in many cases, I decided not to include that data.

It was difficult to decide the categories of information. Whether I had the data for the various categories or not, I provided space for the data to be entered in the future. I hope that many readers will have the data needed to fill the gaps and that the material may some day be put together in a supplement or made available to others who choose to write about our families.

Following the same scheme used throughout, there are eighteen alphabetical groups. Each group is headed by an individual who I thought might be better known or more readily identified.

As in all cases, the data for a child follows that of his parent and the data for the grandchildren follows after the children throughout the entire line of descent.

SUSANNA BOYD² A20001, K20001
 b. Drimmitten, Loughros Pt., Donegal, Eire
 dob: dod:
 interred:
 parents: Hugh Boyd¹ and
 married:
 spouse: Alexander Lockhart² A20002, K20002
 children: Hugh, Anne, Thomas, Jane, Alexander, John, Susanna,
 Richard, Isabella, and William Lockhart³

ALEXANDER LOCKHART² A20002, K20002
 b. Drimmitten, Loughros Pt., Donegal, Eire
 dob: dod:
 interred:
 parents: Lockhart¹ and
 married:
 spouse: Susanna Boyd² A20001, K20001
 children: Hugh, Anne, Thomas, Jane, Alexander, John, Susanna,
 Richard, Isabella, and William Lockhart³

HUGH LOCKHART³ A30001, B30011, K30001
 b. Drimmitten, Loughros Pt., Donegal, Eire
 dob: dod:
 interred:
 parents: Susanna Boyd² and Alexander Lockhart²
 married:
 spouse: Jane Boyd⁴ (Rosses) A40001, B40015, J40015, K40001a
 children: Alexander, Hugh, Richard, Jennie, Isabella, Lizzie,
 George, William and Thomas Lockhart⁴

ALEXANDER BOYD LOCKHART⁴ A40002, B40016, K40001
 b. Drimmitten, Loughros Pt., Donegal, Eire
 dob: dod:
 interred:
 parents: Hugh Lockhart³ and Jane Boyd⁴ (Rosses)
 married:
 spouse: (1) Isabella Lockhart⁴ A40003, B40017, J40050, K40002
 (2) Minnie Duncan Mc Keown⁴ A40003a
 children: Alexander Whittecombe, Hugh Oliver, William Boyd⁵,
 Isabella Gladys and Madelyn Mc Clintock Lockhart⁵

ALEXANDER WHITTECOMBE LOCKHART⁵ A50001, B50034, J50035a
 b. Pittsburgh, Pa.
 dob: dod:
 interred:
 parents: Alexander Boyd Lockhart⁴ and Isabella (nee) Lockhart⁴
 married:
 spouse: Dorothy Winifred Kling⁵ A50002, B50035, J50035b
 children: Alexander C. Lockhart⁶ and Jane Lockhart⁶

ALEXANDER C. LOCKHART⁶ A60001, B60021, J60021,
b. K60001
dob: dod:
interred:
parents: Alex. Whittecombe Lockhart⁵ and Dorothy Winifred Kline⁵
married:
spouse: Helen Szined⁶ A60002, B60022, J60022,
children: Heather Anne and Alexander Michael Lockhart⁶ K60002

HEATHER ANNE LOCKHART⁷ A70001, B70004, J70004, K70001
b.
dob: dod:
interred:
parents: Alexander C. Lockhart⁶ and Helen Szined⁶
married:
spouse:
children:

ALEXANDER MICHAEL LOCKHART⁷ A70002, B70003, J70005, K70002
b.
dob: dod:
interred:
parents: Alexander C. Lockhart⁶ and Helen Szined⁶
married:
spouse:
children:

HUGH OLIVER LOCKHART⁵ A50003, B50036, J50036, K50005
b. Pittsburgh, Pa.
dob: dod:
interred:
parents: Alexander Boyd Lockhart⁴ and Isabella (nee) Lockhart⁴
married: n/a
spouse: n/a
children: n/a

WILLIAM BOYD LOCKHART⁵ A50004, B50037, J50037, K50003
b. Pittsburgh, Pa.
dob: dod:
interred: Bradford, Pa.
parents: Alexander Boyd Lockhart⁴ and Isabella (nee) Lockhart⁴
married:
spouse: Alice A B J K
children: Laurel Lockhart⁶

LAUREL LOCKHART⁶ A60004, B60024, J60023, K60003
b.
dob: dod:
interred:
parents: William Boyd Lockhart⁵ and Alice
married:
spouse:
children:

ISOBELL GLADYS LOCKHART⁵ A50005, B50039, J50039, K50006
b. Pittsburgh, Pa.
dob: dod:
interred:
parents: Alexander Boyd Lockhart⁴ and Isabella (nee) Lockhart⁴
married:
spouse: Paul J. Walker⁵ A50006, B50040, J50040, K50007
children: None

²ALEXANDER BOYD LOCKHART⁴ A40002, B40016, J40049, K40001,
b. Drimmitten, Loughros Pt., Donegal, Eire L40002
dob: dod:
interred:
parents: Hugh Lockhart³ and Jane Boyd³ (Rosses)
married: (2nd)
spouse: Minnie Duncan Mc Keown⁴ A40004, B40018, J40051,
children: Madelyn Mc Clintock and Jane Lockhart⁵ K40003

MADELYN MC CLINTOCK LOCKHART⁵ A50007, B50041, J50041, K50008
b. Pittsburgh, Pa.
dob: dod:
interred:
parents: Alexander Boyd Lockhart⁴ and Minnie Duncan Mc Keown⁴
married:
spouse: Milton Kafoglis⁵ A50008, B50042, J50083, K50009
children: Mary Katherine and Charles Cary Kafoglis⁶

MARY KATHERINE KAFOGLIS⁶ A60005a, B60025a, J60025a,
b. K60004a
dob: 28 June 1955 dod:
interred:
parents: Milton Kafoglis⁵ and Madelyn Mc Clintock Lockhart⁵
married:
spouse: James W. Lockwood⁶ A60005b, B60005b, J60025b,
children: K60004b

CHARLES GARY KAFOGLIS⁶ A60006, B60026, J60026, K60005
b.
dob: 1 March 1958 dod:
interred:
parents: Milton Kafoglis⁵ and Madelyn Mc Clintock Lockhart⁵
married:
spouse:
children:

HUGH LOCKHART⁴ A40005, B40019, J40016, K40004
b. Drimmitten, Loughros Pt., Donegal, Eire
dob: dod:
interred:
parents: Hugh Lockhart³ and Jane Boyd⁴ (Rosses)
married:
spouse: Ruby Goslin⁴ A40006, B40020, J40017, K40005
children: Howard, Marion and Bessie Lockhart⁵

HOWARD LOCKHART⁵ A50010, B50044, J50043, K50010
 b. Pittsburgh, Pa.
 dob: dod:
 interred:
 parents: Hugh Lockhart⁴ and Ruby Goslin⁴
 married:
 spouse: Charlotte Fischel⁵ A50011, B50045, J50043b, K50010b
 children:

MARION LOCKHART⁵ A50012, B50046, J50044a, K50011a
 b. Pittsburgh, Pa.
 dob: dod:
 interred:
 parents: Hugh Lockhart⁴ and Ruby Goslin⁴
 married:
 spouse: Harry Fischel⁵ A50013, B50047, J50044b, K50011b
 children:

BESSIE LOCKHART⁵ A50014, B50048, J50045a, K50012a
 b. Pittsburgh, Pa.
 dob: dod:
 interred:
 parents: Hugh Lockhart⁴ and Ruby Goslin⁴
 married:
 spouse: Glenn Austin⁵ A50015, B50049, J50045b, K50012b
 children:

RICHARD LOCKHART⁴ A40007, B40021, J40018, K40006
 b. Drimmitten, Loughros Pt., Donegal, Eire
 dob: dod:
 interred:
 parents: Hugh Lockhart³ and Jane Boyd⁴ (Rosses)
 married:
 spouse: Hetty Moore⁴ A40008, B40022, J40019, K40007
 children:

JENNIE LOCKHART⁴ A40009, B40023, J40022, K40008
 b. Drimmitten, Loughros Pt., Donegal, Eire
 dob: dod:
 interred:
 spouse: John Bucher⁴ A40010, B40024, J40023, K40009
 married:
 children: John Ralph Bucher⁵

JOHN RALPH BUCHER⁵ A50016, B50050, J50046, K50013
 b.
 dob: dod:
 interred:
 parents: John Bucher⁴ and Jennie Lockhart⁴
 interred:
 spouse: Chrystal A , B , J , K
 married:
 children: John Ralph and Raymond Bucher⁶

JOHN RALPH BUCHER⁶ A60007, B60027, J60027, K60006
b.
dob: dod:
interred:
parents: John Ralph Bucher⁵ and Chrystal
married:
spouse:
children:

RAYMOND BUCHER⁶ A60008, B60028, J60028, K60007
b.
dob: dod:
interred:
parents: John Ralph Bucher⁵ and Chrystal
married:
spouse:
children:

ISABELLA LOCKHART⁴ A40011, B40025, J40024, K40010
b. Drimmitten, Loughros Pt., Donegal, Eire
dob: dod:
parents: Hugh Lockhart³ and Jane Boyd⁴ (Rosses)
interred:
married:
spouses: (1) Billy Erwin A40012, B40026, J40025, K40011
(2) Alex Brown A30014, J30005, K30013
children: None

LIZZIE LOCKHART⁴ A40014, B40027, J40026, K40012
b. Drimmitten, Loughros Pt., Donegal, Eire
dob: dod:
interred:
parents: Hugh Lockhart³ and Jane Boyd⁴ (Rosses)
married:
spouse: Robert Smith⁴ A40015, B40028, J40027, K40013
children: Roberta, Lockhart Wilson and Hugh Al Smith⁵

ROBERTA SMITH⁵ A50019, B50053, J50048, K50014
b. Pittsburgh, Pa.
dob: 30 April 1922 dod:
interred:
parents: Robert Smith⁴ and Lizzie Lockhart⁴
married;
spouse: John Burnett Sr.⁵ A50020, B50054, J50049, K50015
children: John, Lockhart, Cynthia, Wendy and Meredith Burnett⁶

JOHN BURNETT JR.⁶ A60009, B60029, J60029, K60018
b. Pittsburgh, Pa.
dob: 26 June 1945 dod:
interred:
parents: John Burnett⁵ and Roberta Smith⁵
married:
spouse: Laurie Bergline⁶ A60010, B60030, J60030, K60009
children: Joshua, Jessica and Christopher Burnett

JOSHUA BURNETT⁷ A70004, B70007, J70007, K70004
b. Cutbank, Montana
dob: 21 August 1971 dod:
interred:
parents: John Burnett⁶ and Laurie Bergline⁶
married:
spouse:
children:

JESSICA BURNETT⁷ A70005, B70008, J70008, K70005
b. Livingston, Montana
dob: 24 November 1974 dod:
interred:
parents: John Burnett⁶ and Laurie Bergline⁶
married:
spouse:
children:

CHRISTOPHER BURNETT⁷ A70005, B70008, J70008, K70005
b. Lake Forest, Illinois
dob: 24 March 1980 dod:
interred:
parents: John Burnett⁶ and Laurie Bergline⁶
married:
spouse:
children:

LOCKHART BURNETT⁶ A60011, B60031, J60031, K60010
b. Pittsburgh, Pa.
dob: 12 May 1947 dod:
interred:
parents: John Burnett⁵ and Roberta Smith⁵
married:
spouse: Georgianne Ridley⁶ A60012, B60032, J60032, K60011
children: Shannon Kathleen Burnett

SHANNON KATHLEEN BURNETT⁷ A70022, B70040, J70040, K70031
b. Lake Forest, Illinois
dob: 3 May 1981 dod:
interred:
parents: Lockhart Burnett⁶ and Georgianne Ridley⁶
married:
spouse:
children:

CYNTHIA BURNETT⁶ A60013, B60033, J60033, K60012
b. Pittsburgh, Pa.
dob: 22 October 1950 dod:
interred:
parents: John Burnett⁵ and Roberta Smith⁵
married:
spouse:
children:

WENDY BURNETT⁶ A60014, B60034, J60034, K60013
b. Pittsburgh, Pa.
dob: 29 July 1954 dod:
interred:
parents: John Burnett⁵ and Roberta Smith⁵
married:
spouse: Pete Paulsen⁶ A60015, B60035, J60035, K60014
children: Ingrid Isabella and Eric James Paulsen

INGRID ISABELLA PAULSEN⁷ A70021, B70041, J70041, K70032
b. Lake Forest, Illinois
dob: 9 December 1981 dod:
interred:
parents: Wendy Burnett⁶ and Pete Paulsen⁶
married:
spouse:
children:

ERIC JAMES PAULSEN⁷ A70025, B70050, J70050, K70033
b. Lake Forest, Illinois
dob: 29 February 1985 dod:
interred:
parents: Wendy Burnett⁶ and Pete Paulsen⁶
married:
spouse:
children:

MEREDITH BURNETT⁶ A60016, B60036, J60036, K60015
b. Pittsburgh, Pa.
dob: 24 July 1956 dod:
interred:
parents: John Burnett⁵ and Roberta Smith⁵
married:
spouse:
children:

LOCKHART WILSON SMITH⁵ A50018, B50052, J50047, K50016
b. Pittsburgh, Pa.
dob: 24 January 1924 dod:
interred:
parents: Robert Smith⁴ and Lizzie Lockhart⁴
married: n/a
spouse: n/a
children: n/a

HUGH AL SMITH⁵ A50096, B50055, J50084, K50017
b. Pittsburgh, Pa.
dob: 2 September 1925 dod:
interred:
parents: Robert Smith⁴ and Lizzie Lockhart⁴
married:
spouse: Margaret Rose⁵ A50097, B50056, J50085, K50018
children: Robert, Sarah and Deborah Smith⁶

ROBERT SMITH⁶ A60071, B60037, J60080, K60016
b.
dob: 21 November 1957 dod:
interred:
parents: Hugh Al Smith⁵ and Margaret Rose⁵
married:
spouse:
children:

SARAH SMITH⁶ A60072, B60038, J60081, K60017
b.
dob: 28 July 1955 dod:
interred:
parents: Hugh Al Smith⁵ and Margaret Rose⁵
married:
spouse:
children:

DEBORAH SMITH⁶ A60073, B60039, J60082, K60018
b.
dob: October 1962 dod:
interred:
parents: Hugh Al Smith⁵ and Margaret Rose⁵
married:
spouse:
children:

GEORGE LOCKHART⁴ A40016, B40029, J40028, K40014
b. Drimmitten, Loughros Pt., Donegal, Eire
dob: dod:
interred: Pittsburgh, Pa.
parents: Hugh Lockhart³ and Jane Boyd⁴ (Rosses)
married:
spouse: Minnie Duboise⁴ A40017, B40030, J40029, K40015
children: None

WILLIAM LOCKHART⁴ A40018, B40031, J40030, K40016
b. Drimmitten, Loughros Pt., Donegal, Eire
dob: dod:
interred:
parents: Hugh Lockhart³ and Jane Boyd⁴ (Rosses)
married: n/a
spouse: n/a
children: n/a

THOMAS LOCKHART⁴ A40019, B40032, J40031, K40017
b. Drimmitten, Loughros Pt., Donegal, Eire
dob: dod:
interred:
parents: Hugh Lockhart³ and Jane Boyd⁴ (Rosses)
married: n/a
spouse: n/a
children: n/a

ANNE LOCKHART³ A30003, K30003
 b. Drimmitten, Loughros Pt., Donegal, Eire
 dob: 1844 dod: 21 January 1937
 interred: Allegheny Cemetery, Pittsburgh, Pa.
 parents: Alexander Lockhart² and Susanna Boyd²
 married:
 spouse: John Devitt³ A30004, K30004
 children: Annie, Susanna Ruth John and Alexander L. Devitt⁴

ANNIE LOCKHART DEVITT⁴ A40020, B40002, J40002, K40018a
 b. Pittsburgh, Pa.
 dob: 1 January 1874 dod: 8 November 1965
 interred: Allegheny Cemetery, Pittsburgh, Pa.
 parents: John Devitt³ and Annie Lockhart
 married:
 spouse: George Boyd⁴ (Rosses) A40021, B40001, J40001, K40018b
 children: John Devitt, Elizabeth Susanna and George Harold Boyd⁵

JOHN DEVITT BOYD⁵ A50001, B50001, J50001, K50019
 b. Pittsburgh, Pa.
 dob: 25 October 1896 dod:
 interred: Altoona, Pa.
 parents: George Boyd⁴ and Annie Lockhart Devitt⁴
 married:
 spouse: Margaret Algoe⁵ A50100, B50002, J50002, K50020
 children: None

ELIZABETH SUSANNA BOYD⁵ A50022, B50003, J50003, K50021
 b. Pittsburgh, Pa.
 dob: 28 April 1907 dod:
 interred:
 parents: George Boyd⁴ and Annie Lockhart Devitt⁴
 married: n/a
 spouse: n/a
 children: n/a

GEORGE HAROLD BOYD⁵ A50023, B50004, G50002, I50070,
 b. Pittsburgh, Pa. J50004, K50022a
 dob: 22 July 1909 dod: 1981
 interred:
 parents: George Boyd⁴ and Annie Lockhart Devitt⁴
 married:
 spouse: Helen (nee) Boyd⁵ A50024, B50005, G50001, I50069,
 children: John Wayne and Glenn Harold Boyd J50005, K50022b

JOHN WAYNE BOYD⁶ A60017, B60001, G60001, I60060,
 b. Pittsburgh, Pa. J60001a, K60019
 dob:
 interred:
 parents: George Harold Boyd⁵ and Helen (nee) Boyd⁵
 married:
 spouse: Linda Brunko⁶ A60018, B60002, G60002, I60051,
 children: Heather Marie Boyd⁷ J60001b, K60020

HEATHER MARIE BOYD⁷ A70006, B70001, G70001, I70014,
b. J70001, K70007
dob: dod:
interred:
parents: John Wayne Boyd⁶ and Linda Brunko⁶
married:
spouse:
children:

GLENN HAROLD BOYD⁶ A60019, B60003, G60003, I60052,
b. Pittsburgh, Pa. J60002, K60021
dob: dod:
interred:
parents: George Harold Boyd⁵ and Helen (nee) Boyd⁵
married:
spouse:
children:

JOHN DEVITT⁴ (Johnnie) A40013, K40018b
b. Pittsburgh, Pa.
dob: dod:
interred: Allegheny Cemetery, Pittsburgh,³Pa.
parents: John Devitt⁵ and Annie Lockhart³
married: n/a
spouse: n/a
children: n/a

SUSANNA RUTH DEVITT⁴ A40022, K40019a
b. Pittsburgh, Pa.
dob: dod:
interred:
parents: John Devitt³ and Annie Lockhart³
married:
spouse: Simpson Hamilton⁴ A40023, K40019b
children: James Raymond, Anga⁵, Earle, Dorothy, Elmer, John E.
and Emma Hamilton

JAMES RAYMOND HAMILTON⁵ A50025, K50025
b. Pittsburgh, Pa.
dob: dod:
interred:
parents: Simpson Hamilton⁴ and Susanna Ruth Devitt⁴
married:
spouse: Ann A, K
children: James Raymond and Lois Hamilton⁶

JAMES RAYMOND HAMILTON⁶ A60020, K60022
b. Pittsburgh, Pa.
dob: dod:
interred:
parents: James Raymond Hamilton⁵ and Ann
married:
spouse:
children:

LOIS HAMILTON⁶ A60021, K60024
b. Pittsburgh, Pa.
dob: dod:
interred:
parents: James Raymond Hamilton⁵ and Ann
married:
spouse:
children:

ANNA HAMILTON⁵ A50026, K50023
b. Pittsburgh, Pa.
dob: dod:
interred:
parents: Simpson Hamilton⁴ and Susanna Ruth Devitt⁴
married:
spouse: George Ryman⁵ A50027, K50024
children: None

EARLE S. HAMILTON⁵ A50028, K50027
b . Pittsburgh, Pa.
dob: dod:
interred:
parents: Simpson Hamilton⁴ and Susanna Ruth Devitt⁴
married:
spouse: Clara A , K
children: Raymond and George Leonard Hamilton⁶

RAYMOND HAMILTON⁶ A60023, K60026
b .
dob: dod:
interred:
parents: Earle S. Hamilton⁵ and Clara
married:
spouse:
children:

GEORGE LEONARD HAMILTON⁶ A60024, K60027
b.
dob : dod:
interred:
parents: Earle S. Hamilton⁵ and Clara
married:
spouse:
children:

DOROTHY HAMILTON⁵ A50030, K50029
b.
dob : dod:
interred:
parents: Simpson Hamilton⁴ and Susanna Ruth Devitt⁴
married:
spouse: Orvis Hoffman Sr.⁵ A50031, K50030
children: Orvis Hoffman Jr.⁶

ORVIS HOFFMAN JR.⁶

A60025, K60028

b.

dob:

dod:

interred:

parents: Orvis Hoffman Sr.⁵ and Dorothy Hamilton⁵

married:

spouse:

children:

ELMER HAMILTON⁵

A50032, K50031

b.

dob:

dod:

interred:

parents: Simpson Hamilton⁴ and Susanna Ruth Devitt⁴

married: n/a

spouse: n/a

children: n/a

JOHN E. HAMILTON⁵

A50033, K50032

b.

dob:

dod:

interred:

parents: Simpson Hamilton⁴ and Susanna Ruth Devitt⁴

married: n/a

spouse: n/a

children: n/a

EMMA HAMILTON⁵

A50034, K50033

b.

dob:

dod:

interred:

parents: Simpson Hamilton⁴ and Susanna Ruth Devitt⁴

married: n/a

spouse: n/a

children: n/a

ALEXANDER LOCKHART DEVITT⁴

A40024, K40020

b. Pittsburgh, Pa.

dob: 16 April 1881

dod: 16 January 1937

interred: Allegheny Cemetery, Pittsburgh, Pa.

parents: John Devitt³ and Ann Lockhart³

married:

spouse: Rebecca Moore⁴ A40025, K40021

children: Elizabeth Moore, Anna Lockhart, John Robert, William Moore, Alexander Haslam, James Wilson, Isabella Jane, and Hazel Ruth Devitt⁵

ELIZABETH MOORE DEVITT⁵

A50035, K50034

b. Pittsburgh, Pa.

dob: 6 December 1902

dod: 11 May 1983

interred: Salt Lake City, Utah

parents: Alexander Lockhart Devitt⁴ and Rebecca Moore⁴

married: Naples, Italy⁵

spouse: Reese Anderson⁵ A50036, K50003

children: Christine Marie Anderson⁶

ANNA LOCKHART DEVITT⁵

b. Pittsburgh, Pa.

dob: 7 July 1904

interred: Hyndman, Pa.

parents: Alexander Lockhart Devitt⁴ and Rebecca Moore⁴

married:

spouse: Joseph Lester Cutler⁴

children: None

A50037, K50036

dod: 9 January 1979

A50038, K50037

JOHN ROBERT DEVITT⁵

b. Pittsburgh, Pa.

dob: 8 June 1906

interred: Allegheny Cemetery, Pittsburgh, Pa.

parents: Alexander Lockhart Devitt⁴ and Rebecca Moore⁴

married:

spouse: (1) Mamie Kenetsky⁵

A50040, K50039

(2) Alice Dahlman Fleming⁵

A50041, K50040

children: Marion Rosalie⁶, John Robert, James Wilson and William Richard Devitt⁶

A50039, K50038

dod: 19 December 1955

A60027, K60030

MARION ROSALIE DEVITT⁶

b. Pittsburgh, Pa.

dob:

interred:

parents: John Robert Devitt⁵ and Mamie Kenetsky⁵

married: n/a

spouse: n/a

children: n/a

dod:

JOHN ROBERT DEVITT⁶

b. Homestead Park, Pa.

dob: 27 June 1938

interred:

parents: John Robert Devitt⁵ and Alice Dahlman Fleming⁵

married:

spouse: Grace Elizabeth Lender⁵

children: Lawrence and Eric Devitt⁷

A60028, K60031

dod:

A60029, K60032

LAWRENCE DEVITT⁷

b.

dob: 11 December 1961

interred:

parents: John Robert Devitt⁶ and Grace Elizabeth Lender⁶

married:

spouse:

children:

A70007, K70008

dod:

ERIC JOHN DEVITT⁷

b.

dob: 23 April 1963

interred:

parents: John Robert Devitt⁶ and Grace Elizabeth Lender⁶

married: n/a

spouse: n/a

children: n/a

A70008, K70009

dod: 25 January 1977

JAMES WILSON DEVITT⁶ A60030, K60033
 b. Homestead Park, Pa.
 dob: 17 March 1940 dod:
 interred:
 parents: John Robert Devitt⁵ and Alice Dahlem Fleming⁵
 married: Irwin, Pa.
 spouse: Marianne Baushiom⁶ A60031, K60034
 children: Marc James and Richard John Devitt⁷

MARC JAMES DEVITT⁷ A70009, K70010
 b. Irwin, Pa.
 dob: 18 August 1962 dod:
 interred:
 parents: James Wilson Devitt⁶ and Marianne Baushiom⁶
 married:
 spouse: Tina Giannili⁷ A70010, K70011
 children: Marc James and Amy Lee Devitt⁸

MARC JAMES DEVITT⁸ A80001, K80001
 b. Irwin, Pa.
 dob: 22 November 1980 dod:
 interred:
 parents: Marc James Devitt⁷ and Tina Giannili⁷
 married:
 spouse:
 children:

AMY LEE DEVITT⁸ A80002, K80002
 b. Irwin, Pa.
 dob: dod:
 interred:
 parents: Marc James Devitt⁷ and Tina Giannili⁷
 married:
 spouse:
 children:

RICHARD JOHN DEVITT⁷ A70011, K70012
 b. Irwin, Pa.
 dob: 21 August 1966 dod:
 interred:
 parents: Marc James Devitt⁶ and Marianne Baushiom⁶
 married:
 spouse:
 children:

WILLIAM RICHARD DEVITT⁶ A60032, K60035
 b. Irwin, Pa.
 dob: 27 November 194 dod:
 interred:
 parents: John Robert Devitt⁵ and Alice Dahlem Fleming⁵
 married:
 spouse: Rai Sharon Sell⁶ A60033, K60036
 children: Sheri Lynn, Chrystine Rae, Patrick Scott and James
 Wilson Devitt

SHERRI LYNN DEVITT⁷

A70012, K70013

b.
dob:
interred:
parents: William Richard Devitt⁶ and Rai Sharon Sell⁶
married:
spouse:
children:

CHRYSTINE RAE DEVITT⁷

A70013, K70014

b.
dob:
interred:
parents: William Richard Devitt⁶ and Rai Sharon Sell⁶
married:
spouse:
children:

PATRICK SCOTT DEVITT⁷

A70014, K70015

b.
dob:
interred:
parents: William Richard Devitt⁶ and Rai Sharon Sell⁶
married:
spouse:
children:

JAMES WILSON DEVITT⁷

A70015, K70016

b.
dob:
interred:
parents: William Richard Devitt⁶ and Rai Sharon Sell⁶ (adoptive)
married:
spouse:
children:

WILLIAM MOORE DEVITT⁵

A50042, K50041

b. Pittsburgh, Pa.
dob: 30 May 1908
interred: Allegheny Cemetery, Pittsburgh, Pa.
parents: Alexander Lockhart Devitt⁴ and Rebecca Moore⁴
married: n/a
spouse: n/a
children: n/a

ALEXANDER HASLAM DEVITT⁵

A50043, K50042

b. Pittsburgh, Pa.
dob:
interred: Allegheny Cemetery, Pittsburgh, Pa.
parents: Alexander Lockhart Devitt⁴ and Rebecca Moore⁴
married: n/a
spouse: n/a
children: n/a

JAMES WILSON DEVITT⁵ A50044, K50043
b. Pittsburgh, Pa.
dob: 28 February 1914 dod:
interred:
parents: Alexander Lockhart Devitt⁴ and Rebecca Moore⁴
married: 20 July 1940 at Ridgway, Pa.
spouse: Grace Violet Allinger⁵ A50045, K50044
children: James Wilson (Jay), Elizabeth Moore and Dulcie Ann
Devitt⁶

JAMES WILSON DEVITT⁶ A60034, K60037
b. Pittsburgh, Pa.
dob: 5 December 1942 dod: 29 August 1963
interred: Allegheny Cemetery, Pittsburgh, Pa.
parents: James Wilson Devitt⁵ and Grace Violet Allinger⁵
married:
spouse: Mary Miller⁶ A60035, K60038
children: None

ELIZABETH MOORE DEVITT⁶ A60036a, K60039a
b. Pittsburgh, Pa.
dob: 28 May 1950 dod:
interred:
parents: James Wilson Devitt⁵ and Grace Violet Allinger⁵
married: (1) (2)
spouse: (1) Richard Moss Aubrey⁶ (2) Melvin James⁶
A60037, K60040 A60036b, K60039b
children: Jesse Lockhart James⁷ and Tracey Ann James

JESSE LOCKHART JAMES⁷ A70026, K70034
b. Wichita, Kansas
dob: 16 February 1983 dod:
interred:
parents: Melvin James⁶ and Elizabeth Moore Devitt James⁶
married:
spouse:
children:

TRACEY ANN JAMES⁷ A70027, K70035
b. Wichita, Kansas
dob: 16 August 1985 dod:
interred:
parents: Melvin James⁶ and Elizabeth Moore Devitt James⁶
married:
spouse:
children:

DULCIE ANNE DEVITT⁶ A60038, K60042
b. Pittsburgh, Pa.
dob: 23 August 1951 dod:
interred:
parents: James Wilson Devitt⁵ and Grace Violet Allinger⁵
married: Mentor, Ohio
spouse: William Campbell DuGar⁶ A60039, K60043
children: Brandon Campbell Devitt DuGar⁷ and Grace Ann Devitt
DuGar

BRANDON CAMPBELL DEVITT DU GAR⁷ A70028, K70036
b. Cleveland Heights, Ohio
dob: 8 June 1985 dod:
interred:
parents: William Campbell Du Gar⁶ and Dulcie Ann Devitt⁶
married:
spouse:
children:

GRACE ANNE DEVITT DU GAR⁷ A70029, K70037
b. Cleveland Heights, Ohio
dob: 9 April 1986 dod:
interred:
parents: William Campbell Du Gar⁶ and Dulcie Ann Devitt⁶
married:
spouse:
children:

ISABELLA JANE DEVITT⁵ A50099, K50045
b. Pittsburgh, Pa.
dob: 1916 dod: 1916
interred: Allegheny Cemetery, Pittsburgh, Pa.
parents: Alexander Lockhart Devitt⁴ and Rebecca Moore⁴
married: n/a
spouse: n/a
children: n/a

HAZEL RUTH DEVITT⁵ A50046, K50046
b. Pittsburgh, Pa.
dob: 6 January 1918 dod:
interred:
parents: Alexander Lockhart Devitt⁴ and Rebecca Moore⁴
married:
spouse: Daniel Cyrus Shade⁵ A50047, K50047
children: Daniel Cyrus, Kathleen Anne, Rebecca Jane, Bonnie
Jean and Mary Elizabeth Shade⁶

DANIEL C. SHADE JR.⁶ A60040, K60044
b. Pittsburgh, Pa.
dob: 4 August 1938 dod:
interred:
parents: Daniel C. Shade⁵ and Hazel Ruth Devitt⁵
married:
spouse: Hallie Newman Boelter⁵ A60041, K60045
children: None

KATHLEEN ANNE SHADE⁶ A60042, K60046a
b. Pittsburgh, Pa.
dob: 20 October 1945 dod:
interred:
parents: Daniel C. Shade⁵ and Hazel Ruth Devitt⁵
married: Pittsburgh, Pa.
spouse: Victor Stanley Drescher⁶ A60043, K60047
children: Virginia Dawn, Crystal Jean, Sarah Beth Drescher⁷

VIRGINIA DAWN DRESCHER⁷ A70016, K70017
b.
dob: 30 May 1968 dod:
interred:
parents: Victor Stanley Drescher⁶ and Kathleen Anne Shade⁶
married:
spouse:
children:

CHRYSTAL JEAN DRESCHER⁷ A70017, K70018
b.
dob: 15 January 1972 dod:
interred:
parents: Victor Stanley Drescher⁶ and Kathleen Anne Shade⁶
married:
spouse:
children:

SARAH BETH DRESCHER⁷ A70018, K70019
b.
dob: 18 September 1976 dod:
interred:
parents: Victor Stanley Drescher⁶ and Kathleen Anne Shade⁶
married:
spouse:
children:

REBECCA JANE SHADE⁶ A60044, K60046b
b. Pittsburgh, Pa.
dob: 7 March 1954 dod:
interred:
parents: Daniel C. Shade⁵ and Hazel Ruth Devitt⁵
married:
spouse:
children:

BONNIE JEAN SHADE⁶ A60045, K60048
b. Pittsburgh, Pa.
dob: 15 March 1958 dod:
interred:
parents: Daniel C. Shade⁵ and Hazel Ruth Devitt⁵
married:
spouse: Charles Vogt⁶ A60046, K60049
children: Emily Jeanine and Bert Vogt⁷

EMILY JEANINE VOGT⁷ A70019, K70020
b.
dob : dod:
interred:
parents: Charles Vogt⁶ and Bonnie Jean Shade⁶
married:
spouse:
children:

BERT VOGT⁷ A70030, K70038
 b.
 dob: dod:
 interred:
 parents: Charles Vogt⁶ and Bonnie Jean Shade⁶
 married:
 spouse:
 children:

MARY ELIZABETH SHADE⁶ A60047, K60050
 b. Pittsburgh, Pa.
 dob: 21 December 1963 dod:
 interred:
 parents: Daniel C. Shade⁵ and Hazel Ruth Devitt⁵
 married: n/a
 spouse: n/a
 children: n/a

THOMAS LOCKHART³ A30005, K30005a
 b. Drimmitten, Loughros Pt., Donegal, Eire
 dob: dod:
 interred:
 parents: Alexander Lockhart² and Susanna Boyd²
 interred: Pittsburgh, Pa.
 married:
 spouse: Rebecca Boyd³ A30006, K30005b
 children: Alexander and Thomas Lockhart⁴

ALEXANDER LOCKHART⁴ A40026, K40021
 b. Pittsburgh, Pa.
 dob: dod:
 interred:
 parents: Thomas Lockhart³ and Rebecca Boyd³
 married:
 spouse: Elizabeth A , K
 children: (son)

THOMAS LOCKHART⁴ A40027, K40023
 b. Pittsburgh, Pa.
 dob: dod:
 interred:
 parents: Thomas Lockhart³ and Rebecca Boyd³
 married: n/a
 spouse: n/a
 children: n/a

JANE LOCKHART³ A30007, K30006
 b. Drimmitten, Loughros Pt., Donegal, Eire
 dob: dod:
 interred:
 parents: Alexander Lockhart² and Susanna Boyd²
 married:
 spouse: Hugh Wilson³ A30008, K30007
 children: Annabele Ruth, Mabel, Lockhart and Charleton Wilson⁴

ANNABELLE RUTH WILSON⁴ A40028, K40024
 b. Pittsburgh, Pa.
 dob: dod:
 interred:
 parents: Hugh Wilson³ and Jane Lockhart³
 married:
 spouse: John Houserman⁴ A40029, K40025
 children: John and Robert Houserman⁵

JOHN HOUSERMAN⁵ A50103, K50088a
 b. Pittsburgh, Pa.
 dob: 14 May 1924 dod:
 interred:
 parents: John Houserman⁴ and Annabelle Ruth Wilson⁴
 married:
 spouse: Virginia Anderson⁵ A50103b, K50088b
 children: Susan Ruth and Rex Houserman⁶

SUSAN RUTH HOUSERMAN⁶ A60077, K60097
 b.
 dob: 15 January 1951 dod:
 interred:
 parents: John Phillip Houserman⁵ and Virginia Anderson⁵
 married:
 spouse: James Hale⁶ A60081, K60101
 children:

REX HOUSERMAN⁶ A60078, K60098
 b.
 dob: 10 September 1956 dod:
 interred:
 parents: John Phillip Houserman and Virginia Anderson⁵
 married:
 spouse:
 children:

ROBERT WILSON HOUSERMAN⁵ A50102, K50090
 b.
 dob: 15 February 1937 dod:
 interred:
 parents: John Houserman⁴ and Annabelle Ruth Wilson⁴
 married:
 spouse: Jeanne Elizabeth Whitehead⁵ A50119, K50130
 Mary Jane Garvey⁵ A50120, K50132
 children: Lee Anne and Christopher S. Houserman⁶

LEE ANN HOUSERMAN⁶ A60079, K60099
 b.
 dob: 28 November 1963 dod:
 interred:
 parents: Robert Wilson Houserman⁵ and Jean Elizabeth Whitehead⁵
 married:
 spouse:
 children:

CHRISTOPHER SEAN HOUSERMAN⁶ A60080, K60100
b.
dob: 26 May 1978 dod:
interred:
parents: Robert Wilson Houserman⁵ and Mary Jane Garvey⁵
married:
spouse:
children:

MABEL WILSON⁴ A40030, K40026
b. Pittsburgh, Pa.
dob: dod:
interred:
parents: Hugh Wilson³ and Jane Lockhart³
married:
spouse: Bartel⁴ A40031, K40027
children: Wilson Bartel⁵

WILSON BARTEL⁵ A50048, K50128
b.
dob: dod:
interred:
parents: Bartel⁴ and
married:
spouse:
children:

BARTEL⁶ A , K
b.
dob: dod:
interred:
parents: Wilson Bartel⁵ and
married:
spouse:
children:

LOCKHART WILSON⁴ A40032, K40028
b. Pittsburgh, Pa.
dob: dod:
interred:
parents: Hugh Wilson³ and Jane Lockhart³
married:
spouse:
children:

CHARLETON WILSON⁴ A40034, K40030
b. Pittsburgh, Pa.
dob: dod:
interred:
parents: Hugh Wilson³ and Jane Lockhart³
married:
spouse:
children:

ALEXANDER LOCKHART³ A30009, I30002, K30008
 b. Drimmitten, Loughros Pt., Donegal, Eire
 dob: dod:
 interred:
 parents: Alexander Lockhart² and Susanna Boyd²
 married:
 spouse: Mary Jane Boyd³ A30010, I30010, K30009
 children: Alexander, Hugh Thomas, William John, Richard
 Alexander, Henry Wesley, Susanna Jane, John James,⁴
 Susanna Mary, George Edwin and Annabella Lockhart⁴

ALEXANDER LOCKHART⁴ A40036, I 40001, K40032
 b. Lackaduff, Loughros Pt., Donegal, Eire
 dob: 4 September 1874 dod:
 interred:
 parents: Alexander Lockhart³ and Mary Jane Boyd³
 married:
 spouse: Agnes Harrison⁴ A40037, I40002, K40033
 children: Molly, Doris, Norman, Sadie, Edna, Akan Lockhart⁵

MOLLY LOCKHART⁵ A50049, I50001, K50048
 b. Lackaduff, Loughros Pt., Donegal, Eire
 dob: dod:
 interred:
 parents: Alexander Lockhart⁴ and Agnes Harrison⁴
 married:
 spouse: Edgar Coxe⁵ A50050, I50002, K50049
 children:

DORIS LOCKHART⁵ A50051, I50003, K50050
 b.
 dob: dod:
 interred:
 parents: Alexander Lockhart⁴ and Agnes Harrison⁴
 married:
 spouse: Eric Murphy⁵ A50052, I50004, K50051
 children:

NORMAN LOCKHART⁵ A50053, I50005, K50052
 b.
 dob: dod:
 interred:
 parents: Alexander Lockhart⁴ and Agnes Harrison⁴
 married:
 spouse: Vera Corry⁵ A50054, I50006, K50053
 children: Heather and Pauline Lockhart⁶

HEATHER LOCKHART⁶ A60049, I 60001, K60051
 b.
 dob: dod:
 interred:
 parents: Norman Lockhart⁵ and Vera Corry⁵ (adoptive)
 married:
 spouse: Brian Mc Laughlin⁶ A60050, I60096, K60053
 children:

PAULINE LOCKHART⁶ A60048, I60002, K60052
b.
dob:
interred:
parents: Norman Lockhart⁵ and Vera Corry⁵ (adoptive)
married:
spouse:
children:

SADIE LOCKHART⁵ A50055, I50007, K50054
b.
dob:
interred:
parents: Alexander Lockhart⁴ and Agnes Harrison⁴
married:
spouse: Thomas Cull⁵ A50056, I50008, K50055
children:

EDNA LOCKHART⁵ A50057, I50009, K50056
b.
dob:
interred:
parents: Alexander Lockhart⁴ and Agnes Harrison⁴
married:
spouse: Moorcroft⁵ A50058, I50010, K50057
children: Michael and Peter Moorcroft⁶

MICHAEL MOORCROFT⁶ A60051, I60003, K60054
b.
dob:
interred:
parents: Edna Lockhart⁵ and Moorcroft⁵
married:
spouse: Ann Haney⁶ A60052, I60004, K60055
children: Andrew Moorcroft⁷

ANDREW MOORCROFT⁷ A70020, I70026, K70021
b.
dob:
interred:
parents: Michael Moorcroft⁶ and Ann Hanney⁶
married:
spouse:
children:

PETER MOORCROFT⁶ A60070, I60006, K60056
b.
dob:
interred:
parents: Edna Lockhart⁵ and Moorcroft⁵
married:
spouse:
children:

ALAN LOCKHART⁵ A50059, I50011, K50058
 b.
 dob: dod:
 interred:
 parents: Alexander Lockhart⁴ and Agnes Harrison⁴
 married:
 spouse:
 children:

LANDER LOCKHART⁵ A50060, I50012, K50059
 b.
 dob: dod:
 interred:
 parents: Alexander Lockhart⁴ and Agnes Harrison⁴
 married:
 spouse:
 children:

HUGH THOMAS LOCKHART⁴ A40073, I40003, K40034
 b. Lackaduff, Loughros Pt., Donegal, Eire
 dob: 17 July 1876 dod:
 interred:
 parents: Alexander Lockhart³ and Mary Jane Boyd³
 married:
 spouse: Eleanor Mary Martin⁴ A40074, I40004, K40035
 children: Alfred Alexander and Coral Lockhart⁵

ALFRED ALEXANDER LOCKHART⁵ A50105, I50013, K50060
 b.
 dob: dod:
 interred:
 parents: Hugh Thomas Lockhart⁴ and Eleanor Mary Martin⁴
 married:
 spouse: Margery Letitia Lockhart⁵ (nee) A50106, I50014, K50061
 children: George Alan Hugh and Helen Margaret Lockhart⁶

GEORGE ALAN HUGH LOCKHART⁶ A60085, I60008, K60058
 b.
 dob: dod:
 interred:
 parents: Alfred Alexander Lockhart⁵ and Margery L. Lockhart⁵
 married:
 spouse:
 children:

HELEN MARGARET LOCKHART⁶ A60086, I60009, K60059
 b.
 dob: dod:
 interred:
 parents: Alfred Alexander Lockhart⁵ and Margery L. Lockhart⁵
 married:
 spouse:
 children:

CORAL LOCKHART⁵ A50107, I50015, K50062
b.
dob: dod:
interred:
parents: Hugh Thomas Lockhart⁴ and Eleanor Mary Martin⁴
married:
spouse: Derek Corry⁵
children: Christopher, David, Karen and Peter Corry⁶

CHRISTOPHER CORRY⁶ A60087, I60010, K60060
b.
dob: dod:
interred:
parents: Derek Corry⁵ and Coral Lockhart⁵
married:
spouse:
children:

DAVID CORRY⁶ A60088, I60012, K60061
b.
dob: dod:
interred:
parents: Derek Corry⁵ and Coral Lockhart⁵
married:
spouse:
children:

KAREN CORRY⁶ A60089, I60014, K60062
b.
dob: dod:
interred:
parents: Derek Corry⁵ and Coral Lockhart⁵
married:
spouse:
children:

PETER CORRY⁶ A60090, I60015, K60063
b.
dob: dod:
interred:
parents: Derek Corry⁵ and Coral Lockhart⁵
married:
spouse:
children:

WILLIAM JOHN LOCKHART⁴ A40075, I40005, K40036
b. Lackaduff, Loughros Pt., Donegal, Eire
dob: dod:
interred:
parents: Alexander Lockhart³ and Mary Jane Boyd³
married: n/a
spouse: n/a
children: n/a

RICHARD ALEXANDER LOCKHART⁴ A40076, I40006, K40038
b. Lackaduff, Loughros Pt., Donegal, Eire
dob: dod:
interred:
parents: Alexander Lockhart³ and Mary Jane Boyd³
married:
spouse: Rebecca A I K
children: Lewis Lockhart⁵

LEWIS LOCKHART⁵ A50109, I50017, K50064
b.
dob: dod:
interred:
parents: Richard Alexander Lockhart⁴ and Rebecca
married:
spouse: (1) (2) Grace Stark⁵
A50110, I50019, K50066
children: Richard, Ruth and Robert Lockhart⁶

RICHARD LOCKHART⁶ A60091, I60016, K60064
b.
dob: dod:
interred:
parents: Lewis Lockhart⁵ and Grace Stark⁵
married:
spouse:
children:

RUTH LOCKHART⁶ A60092, I60019, K60065
b.
dob: dod:
interred:
parents: Lewis Lockhart⁵ and Grace Stark⁵
married:
spouse:
children:

ROBERT LOCKHART⁶ A60093, I60020, K60066
b.
dob: dod:
interred:
parents: Lewis Lockhart⁵ and Grace Stark⁵
married:
spouse:
children:

HENRY WESLEY LOCKHART⁴ A40078, I40008, K40037
b. Lackaduff, Loughros Pt., Donegal, Eire
dob: dod:
interred:
parents: Alexander Lockhart³ and Mary Jane Boyd³
married:
spouse: Mary Jane (Minnie) Moore⁴ A40079, I40009, K40040
children: Richard Joseph W. Lockhart⁵ and Henrietta Lockhart⁵

RICHARD JOSEPH W. LOCKHART⁵ A50111, I50029, K50067
 b.
 dob :
 interred: dod:
 parents: Henry Wesley Lockhart⁴ and Mary Jane (Minnie) Moore⁴
 married:
 spouse: Hazel Thompson⁵ A50112, I50021, K50068
 children: Derek and Gary Lockhart⁶

DEREK LOCKHART⁶ A60094, I60021, K60067
 b.
 dob:
 interred: dod:
 parents: Richard Joseph W. Lockhart⁵ and Hazel Thompson⁵
 married:
 spouse:
 children:

GARY LOCKHART⁶ A60095, I60022, K60068
 b.
 dob:
 interred: dod:
 parents: Richard Joseph W. Lockhart⁵ and Hazel Thompson⁵
 married:
 spouse:
 children:

HENRIETTA LOCKHART⁵ A50113, I50022, K50069
 b.
 dob:
 interred: dod:
 parents: Henry Wesley Lockhart⁴ and Mary Jane (Minnie) Moore⁴
 married:
 spouse: James Boyce⁵ A50114, I50023, K50070
 children: James and Linda Boyce⁶

JAMES BOYCE⁶ A60082, I60023, K60069
 b.
 dob:
 interred: dod:
 parents: James Boyce⁵ and Henrietta Lockhart⁵
 married:
 spouse: Hazel A I K
 children: Jeanne Boyce⁷

JEANNE BOYCE⁷ A70023, I70008, K70022
 b.
 dob:
 interred: dod:
 parents: James Boyce⁶ and Hazel
 married:
 spouse:
 children:

LISA BOYCE⁷ A70024, I70007, K70023
b.
dob: dod:
interred:
parents: James Boyce⁶ and Hazel
married:
spouse:
children:

LINDA BOYCE⁶ A60081, I60026, K60071
b.
dob: dod:
interred:
parents: James Boyce⁵ and Henrietta Lockhart⁵
married:
spouse:
children:

SUSANNA JANE LOCKHART⁴ A40080, I40010, K40041
b. Drimmitten, Loughros Pt., Donegal, Eire
dob: dod:
interred:
parents: Alexander Lockhart³ and Mary Jane Boyd³
married: n/a
spouse: n/a
children: n/a

JOHN JAMES LOCKHART⁴ A40081, I40011, K40042
b. Drimmitten, Loughros Pt., Donegal, Eire
dob: dod:
interred:
parents: Alexander Lockhart³ and Mary Jane Boyd³
married: n/a
spouse: n/a
children: n/a

SUSANNA MARY LOCKHART⁴ A40082, I40012, K40043
b. Drimmitten, Loughros Pt., Donegal, Eire
dob: dod:
interred:
parents: Alexander Lockhart³ and Mary Jane Boyd³
married: n/a
spouse: n/a
children: n/a

GEORGE EDWIN LOCKHART⁴ A40083, I40013, K40044
b. Drimmitten, Loughros Pt., Donegal, Eire
dob: 16 December 1890 dod:
interred:
parents: Alexander Lockhart³ and Mary Jane Boyd³
married:
spouse: Margaret Acheson Finney⁴ A40084, I40014, K40045
children: Mary Jane (Molly),⁵ Alexander Shaw, Margery Letitia,
and William Acheson Lockhart

MARY JANE LOCKHART⁵ A50115, I50024, K50071
b. Drimitten, Loughros Pt., Donegal, Eire
dob: dod:
interred:
parents: George Edwin Lockhart⁴ and Margaret Acheson Finney⁴
married:
spouse: James Coalter⁵ A50116, I50025, K50072
children: Macklin and George Coalter⁶

MACKLIN COALTER⁶ A60084a, I60027, K60072a
b.
dob: dod:
interred:
parents: James Coalter⁵ and Mary Jane (Molly) Lockhart⁵
married:
spouse: Jean Clayton⁶ A60084b, I60028, K60072b
children: Arlene and Andrew Coalter⁷

ARLENE COALTER⁷ A70027, I70009, K70024
b.
dob: dod:
interred:
parents: Macklin Coalter⁶ and Jean Clayton⁶
married:
spouse:
children:

ANDREW COALTER⁷ A70028, I70010, K70025
b.
dob: dod:
interred:
parents: Macklin Coalter⁶ and Jean Clayton⁶
married:
spouse:
children:

GEORGE COALTER⁶ A60083a, I60029, K60073
b.
dob: dod:
interred:
parents: James Coalter⁵ and Mary Jane (Molly) Lockhart⁵
married:
spouse: Hilary Brown⁶ A60083b, I60030, K60074
children: Alastair and Darryl Coalter⁷

ALASTAIR COALTER⁷ A70025, I70011, K70026
b.
dob: dod:
interred:
parents: George Coalter⁶ and Hilary Brown⁶
married:
spouse:
children:

DARRYL COALTER⁷

A70026, I70012, K70027

b.

dob:

dod:

interred:

parents: George Coalter⁶ and Hilary Brown⁶

married:

spouse:

children:

A

ALEXANDER SHAW LOCKHART⁵ A50086, H50065, I50026, K50073
b. Drimmitten, Loughros Pt., Donegal, Ireland
dob: : : : :
parents: George Edwin Lockhart⁴ and Margaret Acheson Finney⁴
interred:
spouse: Margaret Isobell (nee) Lockhart⁵ A50085, H50065,
m. I50037, K50074
children: Margaret Jane Georginna, Roberta, Richard Alexander⁶

MARGARET JANE GEORGINNA LOCKHART⁶ A60064, H60029, I60031,
b. Drimmitten, Loughros Pt. Donegal, Ireland K60075
dob: : : : :
parents: Alex. Shaw Lockhart⁵ and Mgt. Isobel (nee) Lockhart⁵
interred:
spouse:
m.
children:

ROBERTA LOCKHART⁶ A60065, H60030, I60032, K60076
b. Drimmitten, Loughros Pt., Donegal, Ireland
dob: : : : :
parents: Alex. Shaw Lockhart⁵ and Mgt. Isobel (nee) Lockhart⁵
interred:
spouse:
m.
children:

RICHARD ALEXANDER LOCKHART⁶ A60066, I60033, H60031, K60077
b. Drimmitten, Loughros Pt., Donegal, Ireland
dob: : : : :
parents: Alex. Shaw Lockhart⁵ and Mgt. Isobel (nee) Lockhart⁵
interred:
spouse:
m.
children:

MARGERY LETITIA LOCKHART⁵ A50106, I50014, K50061
b. Drimmitten, Loughros Pt., Donegal, Ireland
dob: : : : :
parents: George Edwin Lockhart⁴ and Margaret Acheson Finney⁴
interred:
spouse: Alfred Alexander Lockhart⁵ A50105, I50013, K50060
m.
children: Geo. Alan Hugh and Margaret Helen Lockhart⁶

GEORGE ALAN HUGH LOCKHART⁶ A60085, I60008, K60058
b.
dob: : : : : (nee)
parents: Alfred Alex. Lockhart⁵ and Margery Letitia Lockhart⁵
interred:
spouse:
m.
children:

A

HELEN MARGARET LOCKHART⁶ A60086, I60009, K60059
b. (nee)
dob: : dod:
parents: Alfred Alex. Lockhart⁵ and Margery Letitia Lockhart⁵
interred:
spouse:
m.
children:

WILLIAM ACHESON LOCKHART⁵ A50117, I50030, K50075
b. Drimmitten, Loughros Pt., Donegal, Ireland
dob: : dod:
parents: George Edwin Lockhart⁴ and Margaret Acheson Finney⁴
interred:
spouse: Marie Deegan⁵ A50118, I50031, K50076
m.
children: Stephen Lockhart⁶, Ruth Lockhart⁶

STEPHEN LOCKHART⁶ A60096, I60036, K60078
b.
dob: : dod:
parents: William Acheson Lockhart⁵ and Marie Deegan⁵
interred:
spouse:
m.
children:

RUTH LOCKHART⁶ A60097, I60037, K60079
b.
dob: : dod:
parents: William Acheson Lockhart⁵ and Marie Deegan⁵
interred:
spouse:
m.
children:

ANNABELLA LOCKHART⁴ A40085, I40017, K40084
b. Drimmitten, Loughros Pt., Donegal, Ireland
dob: : dod:
parents: Alexander Lockhart³ and Mary Jane Boyd³
interred:
spouse:
m.
children:

JOHN LOCKHART³ A30011, K30010
b. Drimmitten, Loughros Pt., Donegal, Ireland
dob: : dod:
parents: Alexander Lockhart² and Susanna Boyd²
interred: Sharpesville, Pa.
spouse: Mary Staples³ A30012, K30011
m.
children: Myrtle, Marion and Emily Lockhart⁴

A

MYRTLE LOCKHART⁴

A40038, K40046

b. Pittsburgh, Pa.

dob:

dod:

parents: John Lockhart³ and Mary Staples³

interred:

spouse: Benjamin Frye⁴

m.

children: Benjamin Frye Jr.⁵, John James Lockhart Frye⁵

BENJAMIN FRYE JR.⁵

A50061, K50078

b.

dob:

dod:

parents: Benjamin Frye Sr.⁴ and Myrtle Lockhart⁴

interred:

spouse: N/M

children: None

JOHN JAMES LOCKHART FRYE⁵

A50062, K50079

b.

dob:

dod:

parents: Benjamin Frye Sr.⁴ and Myrtle Lockhart⁴

interred:

spouse:

m.

children: Nana K., Benjamin III, Gretchen Lockhart, Jason W.⁶

NANA K. FRYE⁶

A60053, K60080

b.

dob:

dod:

parents: John James Lockhart Frye⁵ and

interred:

spouse:

m.

children:

BENJAMIN FRYE III⁶

A60054, K60081

b.

dob:

dod:

parents: John James Lockhart Frye⁵ and

interred:

spouse:

m.

children:

GRETCHEN LOCKHART FRYE⁶

A60055, K60082

b.

dob:

dod:

parents: John James Lockhart Frye⁵ and

interred:

spouse:

m.

children:

A

JASON W. FRYE⁶ A60056, K60083
b.
dob:
parents: John James Lockhart Frye⁵ and
interred:
spouse:
m.
children:

MARION LOCKHART⁴ A40040, K40048
b. Pittsburgh, Pa.
dob:
parents: John Lockhart³ and Mary Staples³
interred:
spouse: Osborn Slaunwhite⁴ A40041, K40049
m.
children: Jerry Slaunwhite⁵

JERRY SLAUNWHITE⁵ A50063, K50080
b.
dob:
parents: Osborn Slaunwhite⁴ and Marion Lockhart⁴
interred:
spouse: Merle Cloninger⁵ A50064, K50081
m.
children: Jonathan Boyd and Alexander Lockhart Slaunwhite⁶

JONATHAN BOYD SLAUNWHITE⁶ A60058, K60085
b.
dob:
parents: Jerry Slaunwhite⁵ and Merle Cloninger⁵
interred:
spouse:
m.
children:

ALEXANDER LOCKHART SLAUNWHITE⁶ A60057, K60084
b.
dob:
parents: Jerry Slaunwhite⁵ and Merle Cloninger⁵
interred:
spouse:
m.
children:

EMILY LOCKHART⁴ A40042, K40050
b. Pittsburgh, Pa.
dob:
parents: John Lockhart³ and Mary Staples³
interred:
spouse: Albert Vandermaas⁴ A40043, K40051

A

SUSANNA MARY LOCKHART³ (ANNIE) A30013, K30012
b. Drimmitten, Loughros Pt., Donegal, Ireland
dob:
parents: Alexander Lockhart² and Susanna Boyd²
interred:
spouse: Alexander Brown³ A30014, K30013, J30005
m.
children: Alexander, Clifford, Raymond, Ruth Annabelle⁴

ALEXANDER BROWN⁴ A40044, K40052
b. Pittsburgh, Pa.
dob:
parents: Alexander Brown³ and Susanna Mary Brown³ (Annie)
interred:
spouse: N/M
children: None

CLIFFORD BROWN⁴ A40045, K40053
b. Pittsburgh, Pa.
dob:
parents: Alexander Brown³ and Susanna Mary Lockhart³ (Annie)
interred:
spouse: N/M
children: None

RAYMOND BROWN⁴ A40046, K40054
b. Pittsburgh, Pa.
dob:
parents: Alexander Brown³ and Susanna Mary Lockhart³ (Annie)
interred:
spouse: N/M
children: None

RUTH ANNABELLE BROWN⁴ A40047, K40055
b. Pittsburgh, Pa.
dob: 1906
parents: Alexander Brown³ and Susanna Mary Lockhart³ (Annie)
interred:
spouse: Noah Howard Phillippi⁴ A40048, K40056
m.
children: Raymond Howard and Clifford Lockhart Phillippi⁵

RAYMOND HOWARD PHILLIPPI⁵ A50065a, K50082a
b. Pittsburgh, Pa.
dob: 1944
parents: Noah Howard Phillippi⁴ and Ruth Annabelle Brown⁴
interred:
spouse: Georgia Briggs⁵ A50065b, K50082b
m.
children: Raymond David Phillippi and Benjamin Howard Phillippi⁶

A

RAYMOND DAVID PHILLIPPI⁶ A60074, K60090
b. Pittsburgh, Pa.
dob: 1970 dod:⁵
parents: Raymond Howard Phillippi⁵ and Georgia Briggs⁵
interred:
spouse:
m.
children:

BENJAMIN HOWARD PHILLIPPI⁶ A60075, K60091
b. Pittsburgh, Pa.
dob: 1972 dod:⁵
parents: Raymond Howard Phillippi⁵ and Georgia Briggs⁵
interred:
spouse:
m.
children:

CLIFFORD LOCKHART PHILLIPPI⁵ A50066, K50094a
b. Pittsburgh, Pa.
dob: 1932 dod:⁴
parents: Noah Howard Phillippi⁴ and Ruth Annabelle Brown⁴
interred:
spouse:
m.
children: Deborah Jean,, Thomas Lavan, Gary Howard, Pamella Lee⁶

DEBORAH JEAN PHILLIPPI⁶ A60076, K60086a
b. Pittsburgh, Pa.
dob: 1955 dod:
parents: Clifford Lockhart Phillippi⁵ and
interred:
spouse: James Snyder⁶ A60077, K60086b
m.
children: Carrie Ann and Melinda Jean Snyder⁷

CARRIE ANN SNYDER⁷ A70021, K70029
b.
dob: 1975 dod:
parents: James Snyder⁶ and Deborah Jean Phillippi⁶
interred:
spouse:
m.
children:

MELINDA JEAN SNYDER⁷ A70022, K70030
b.
dob: 1977 dod:
parents: James Snyder⁶ and Deborah Jean Phillippi⁶
interred:
spouse:
m.
children:

A

THOMAS LAVAN PHILLIPPI⁶ A60078, K60087
b. Pittsburgh, Pa.
dob: 1956 : dod:
parents: Clifford L. Phillippi⁵ and
interred:
spouse:
m.
children:

GARY HOWARD PHILLIPPI⁶ A60079, K60088
b. Pittsburgh, Pa.
dob: 1961 : dod:
parents: Clifford L. Phillippi⁵ and
interred:
spouse:
m.
children:

PAMELLA LEE PHILLIPPI⁶ A60080, K60089
b. Pittsburgh, Pa.
dob: 1964 : dod:
parents: Clifford L. Phillippi⁵ and
interred:
spouse:
m.
children:

RICHARD LOCKHART³ A30019, K30014
b. Drimmitten, Loughros Pt., Donegal, Ireland
dob: : dod:
parents: Alexander Lockhart² and Susanna Boyd²
interred:
spouse: (1) Jeannie A K (2) Susan Moffatt³ :
A30021 K30016
m.
children: Ada, Richard, Alexander, Freddie, Eva, Ruth Lockhart⁴
and Edwin⁴

ADA LOCKHART⁴ A40066, K40057
b.
dob: : dod:
parents: Richard Lockhart³ and Jeannie
interred:
spouse:
m.
children:

RICHARD LOCKHART⁴ A40067, K40058a
b.
dob: : dod:
parents: Richard Lockhart³ and Jeannie
interred:
spouse: Eileen
m.
children:

A

ALEXANDER LOCKHART⁴ A40068, K40059a
b.
dob:
parents: Richard Lockhart³ and Jeannie.
interred:
spouse: Pearl
m.
children:

FREDDIE LOCKHART⁴ A40069, K40060a
b.
dob:
parents: Richard Lockhart³ and Jeannie.
interred:
spouse: Louise
m.
children:

EVA LOCKHART⁴ A40070, K40061
b.
dob:
parents: Richard Lockhart³ and Jeannie
interred:
spouse:
m.
children:

RUTH LOCKHART⁴ A40071a, K40083a
b.
dob:
parents: Richard Lockhart³ and Jeannie
interred:
spouse: Bill Carson⁴ A40071b, K40083b
m.
children: Barbara and Mark Carson⁵

BARBARA CARSON⁵ A50103, K50125
b.
dob:
parents: Bill Carson⁴ and Ruth Lockhart⁴
interred:
spouse:
m.
children:

MARK CARSON⁵ A50104, K50126
b.
dob:
parents: Bill Carson⁴ and Ruth Lockhart⁴
interred:
spouse:
m.
children:

A

EDWIN LOCKHART⁴

A40072, K40062

b.

dob:

parents: Richard Lockhart³ and Susan Moffatt³

interred:

spouse:

m.

children:

ISABELLA LOCKHART³

A30015, K30017

b. Drimmitten, Loughros Pt., Donegal, Ireland

dob:

parents: Alexander Lockhart² and Susanna Boyd²

interred:

spouse: William Given³ A30016, K30018

m.

children: Alec, Eunice, Maude and Thomas Given⁴

ALEC GIVEN⁴

A40052, K40064

b.

dob:

parents: William Given³ and Isabella Lockhart³

interred:

spouse:

m.

children:

EUNICE GIVEN⁴

A40050, K40065

b.

dob:

parents: William Given³ and Isabella Lockhart³

interred:

spouse:

m.

children:

MAUDE GIVEN⁴

A40049, K40066

b.

dob:

parents: William Given³ and Isabella Lockhart³

interred:

spouse:

m.

children:

THOMAS GIVEN⁴

A40051, K40067

b.

dob:

parents: William Given³ and Isabella Lockhart³

interred:

spouse:

m.

children:

A

WILLIAM LOCKHART³ A30017, H30005, K30009
b. Drimmitten, Loughrous Pt., Donegal, Ireland
dob:
parents: Alexander Lockhart² and Susanna Boyd²
interred:
spouse: Isabella Boyd⁴
m.
children: William George, Susanna Mary, Catherine, Isabella,
Alexander Thomas, and Richard Lockhart

WILLIAM GEORGE LOCKHART⁴ A40053, H40017, K40068
b. Laccaduff, Loughros Pt., Donegal, Ireland
dob:
parents: William Lockhart³ and Isabella Boyd⁴
interred:
spouse: Bienne Weidman⁴ A40054, H40018, K40069
m.
children: John James, William George, Hugh Boyd, Mary Katherine,
Thomas Richard, Frank Nathan, Isobel Elizabeth,
Alexander Robert and Annabelle Lockhart⁵

JOHN JAMES LOCKHART⁵ A50068, H50029, K50087
b.
dob:
parents: William George Lockhart⁴ and Bienne Weidman⁴
interred:
spouse:
m.
children:

WILLIAM GEORGE LOCKHART JR.⁵ A50067, H50030, K50089
b.
dob:
parents: William George Lockhart Sr.⁴ and Bienne Weidman⁴
interred:
spouse:
m.
children:

HUGH BOYD LOCKHART⁵ A50069, H50032, K50091
b.
dob:
parents: William George Lockhart Sr.⁴ and Bienne Weidman⁴
interred:
spouse:
m.
children:

MARY KATHERINE LOCKHART⁵ A50070, H50034, K50093
b.
dob:
parents: William George Lockhart⁴ and Bienne Weidman⁴
interred:
spouse: Andrew Nuss⁵ A50078, H50035, K50094
m.
children:

A

THOMAS RICHARD LOCKHART⁵ A50071, H50036, K50095
b.
dob:
parents: William George Lockhart⁴ and Bienne Weidman⁴
interred:
spouse:
m.
children:

FRANK NATHAN LOCKHART⁵ A50072, H50038, K50097
b.
dob:
parents: William George Lockhart⁴ and Bienne Weidman⁴
interred:
spouse:
m.
children:

ISABELL ELIZABETH LOCKHART⁵ A50073, H50050, K50099
b. Canal Fulton, Ohio
dob: 22 October 1930
parents: William George Lockhart⁴ and Bienne Weidman⁴
interred:
spouse: (1) Thomas J. Broderick⁵ A50074, H50041, K50100
(2) Richard Bowman⁵ A50075, H50042, K50101
m. (1)25 August 1951 Akron, O. (2) 10 December 1971 Akron, O.
children: Joseph William and Anna Marie Broderick and Hugh
Boyd Bowman⁶

JOSEPH WILLIAM BRODERICK⁶ A60086, H60026, K60098
b. Akron, Ohio
dob: 13 August 1956
parents: Thomas J. Broderick⁵ and Isabell E. Lockhart⁵
interred:
spouse: Connie
children:
m.

ANNA MARIE BRODERICK⁶ A60085, H60027, K60097
b. Akron, Ohio
dob: 6 October 1958
parents: Thomas J. Broderick⁵ and Isabell E. Lockhart⁵
interred:
spouse: William Bandy⁶
m. Adak, Alaska 12 December 1981
children:

HUGH BOYD BOWMAN⁶ A60087, H60028, K60099
b. Akron, Ohio
dob: 14 July 1972
parents: Richard Bowman⁵ and Isabell E. Lockhart⁵
interred:
spouse:
m.
children:

A

CATHERINE LOCKHART⁴ A40057, H40021, K40072
b. Laccaduff, Loughros Pt., Donegal, Ireland
dob:
parents: William Lockhart³ and Isabella Boyd⁴
interred:
spouse: Jay Jacobs⁴ A40058, H40022, K40073
m.
children: Dorothy Jacobs and Jay Jacobs⁵

DOROTHY JACOBS⁵ A50082, H50051, K50110
b.
dob:
parents: Jay Jacobs⁴ and Catherine Lockhart⁴
interred:
spouse:
m.
children:

JAY JACOBS⁵ A50083, H50053, K50111
b.
dob:
parents: Jay Jacobs⁴ and Catherine Lockhart⁴
interred:
spouse:
m.
children:

ISABELLA LOCKHART⁴ A40062, H40023, K40074
b.
dob:
parents: William Lockhart³ and Isabella Boyd⁴
interred:
spouse: William Kirkpatrick⁴ A40063, H40024, K40075
m.
children: William George, Frederick, Caroline, Norman⁵

WILLIAM GEORGE KIRKPATRICK⁵ A50091, H50055, K50112
b.
dob:
parents: WILLIAM KIRKPATRICK⁴ and Isabella Lockhart⁴
interred:
spouse:
m.
children:

FREDERICK KIRKPATRICK⁵ A50093, H50057, K50114
b.
dob:
parents: William, Kirkpatrick⁴ and Isabella Lockhart⁴
interred:
spouse:
m.
children:

A

CAROLINE KIRKPATRICK⁵ A50095, H50059, K50116
b.
dob:
parents: William Kirkpatrick⁴ abd Isabella Lockhart⁴
interred:
spouse: Frank Bill⁵ A50101, H50060, K50117
m.
children:

NORMAN KIRKPATRICK⁵ A50098, H50060, K50118
b.
dob:
parents: William Kirkpatrick⁴ and Isabella Lockhart⁴
interred:
spouse: Brenda
m.
children:

ALEXANDER THOMAS LOCKHART⁴ A40059, H40025, K40076
b.
dob:
parents: William Lockhart³ and Isabella Boyd⁴
interred:
spouse: (1) Sarah Anne McKee⁴ ; MARY JANE CASSIDY⁴
A40060, H40026a, K40077 A40061, H40026b, K40078
m.
children: Sarah (Sadie) Lockhart⁵, Mgt. Isobel Lockhart, William
Robert, and Andrew Thomas Lockhart⁵
Alexander

SADIE (SARAH) LOCKHART⁵ A50055, I50007, K50054
b.
dob:
parents: Alexander Thomas Lockhart⁴ and Sarah Anne McKee⁴
interred:
spouse: N/M
children: None

MARGARET ISOBEL LOCKHART⁵ A50085, H50064, I50027, K50074
b. Laccaduff, Loughros Pt., Donegal, Ireland
dob:
parents: Alexander Thomas Lockhart⁴ and Mary Jane Cassidy⁴
interred:
spouse: Alexander Shaw Lockhart⁵ A50086, H50065, I50026, K50073
m.
children: Mgt. Jane Georginna, Robert, Richard Alexander Lockhart⁶

MARGARET JANE GEORGINNA LOCKHART⁶ A60064, H60029, I60031, K60075
b. Drimmitten, Loughros Pt., Donegal, Ireland
dob:
parents: Alex. Shaw Lockhart⁵ and Mgt. Isobel (nee) Lockhart⁵
interred:
spouse:
m.
children:

A

ROBERTA LOCKHART⁶ A60065, H60030, I60032, K60076
b. Drimmitten, Loughros Pt., Donegal, Ireland
dob: dod:
parents: Alexander Shaw Lockhart⁵ and Mgt. Isobel (nee)Lockhart⁵
interred:
spouse:
m.
children:

RICHARD ALEXANDER LOCKHART⁶ A60066, H60031, I60033, K60077
b. Drimmitten, Loughros Pt., Donegal, Ireland
dob: dod: (nee)
parents: Alexander Shaw Lockhart⁵ and Mgt. Isobel Lockhart⁵
interred:
spouse:
m.
children:

GEORGINNA LOCKHART⁵ A50087, H50066, K50121
b. Laccaduff, Loughros Pt., Donegal, Ireland
dob: dod:
parents: Alexander Thomas Lockhart⁴ and Mary Jane Cassidy⁴
interred:
spouse: N/M
children: None

WM. ROBERT LOCKHART⁵ (WILBERT) A50088, H50067, K50122
b. Laccaduff, Loughros Pt., Donegal, Ireland
dob: dod:
parents: Alexander Thomas Lockhart⁴ and Mary Jane Cassidy⁴
interred:
spouse:
m.
children:

ALEXANDER THOMAS LOCKHART⁵ A50089, H50068, K50123
b. Laccaduff, Loughros Pt., Donegal, Ireland
dob: dod:
parents: Alexander Thomas Lockhart Sr.⁴ and Mary Jane Cassidy⁴
interred:
spouse: Mary Mc Intyre⁵ A50090, H50069, K50124
m.
children: Georginna, Joseph and Roberta Isobel Lockhart⁶

GEORGINNA LOCKHART⁶ A60067, H60032, K60092
b.
dob: dod:
parents: Alexander Thomas Lockhart Jr.⁵ and Mary McIntyre⁵
interred:
spouse:
m.
children:

A

JOSEPH LOCKHART⁶

A60068, H60033, K60093

b.

dob:

dod:

parents: Alexander Thomas Lockhart⁵ Jr. and Mary McIntyre⁵

interred:

spouse:

m.

children:

ROBERTA ISOBEL LOCKHART⁶

A60069, H60034, K60094

b.

dob:

dod:

parents: Alexander Thomas Lockhart⁵ Jr. and Mary McIntyre⁵

interred:

spouse:

m.

children:

RICHARD LOCKHART⁴

A40064, K40079

b. Laccaduff, Loughros Pt., Donegal, Ireland

dob:

dod:

parents: William Lockhart³ and Isabella Boyd⁴

interred:

spouse: Catherine Morrow⁴ A40065, H40045, K40080

m.

children:

B

STEPHEN HUGH BOYD⁷ B70010, F70017, H70016, J70010
b.
dob: 1977 dod:
parents: Robert Thomas Boyd⁶ and Margaret Alcorn⁶
interred:
spouse:
m.
children:

CHARLES ALEXANDER BOYD⁶ B60042, F60003, H60054, J60039
b. Drimmitten, Loughros Pt., Donegal, Ireland
dob: dod:
parents: Hugh Thomas Boyd⁵ and Isabella Hanlon⁵
interred:
spouse:
m.
children:

WILLIAM EDWIN BOYD⁶ B60043, F60004, J60040, H60056
b. Drimmitten, Loughros Pt., Donegal, Ireland
dob: dod:
parents: Hugh Thomas Boyd⁵ and Isabella Hanlon⁵
interred:
spouse: Alice Hamilton⁶ B60044, F60005, H60057, J60041
m.
children:

NOEL HUGH BOYD⁶ B60045, F60006, H60055, J60042
b. Drimmitten, Loughros Pt., Donegal, Ireland
dob: dod:
parents: Hugh Thomas Boyd⁵ and Isabella Hanlon⁵
interred:
spouse:
m.
children:

REBECCA CATHERINE ANN BOYD⁶ B60046, F60007, H60058, J60043
b. Drimmitten, Loughros Pt., Donegal, Ireland
dob: dod:
parents: Hugh Thomas Boyd⁵ and Isabella Hanlon⁵
interred:
spouse: Samuel Alcorn⁶ B60047, F60008, H60059, J60044
m.
children:

RACHEL (nee) BOYD⁵ B50059, F50003, H50087, J50052
b. Drimmitten, Loughros Pt., Donegal, Ireland
dob: dod:
parents: Robert Boyd⁴ and Catherine (nee) Boyd⁴
interred:
spouse: Alexander Boyd⁵ B50060, F50004, H50088, J50053
m.
children: Thomas, Alexander, Margaret, Desmond, Alfred

B

THOMAS BOYD⁶ B60048, F60009, H60060, J60045
b. Drimmitten, Loughros Pt., Donegal, Ireland
dob: dod.
parents: Alexander Boyd⁵ and Rachel Boyd (nee)⁵
interred:
spouse:
m.
children:

ALEXANDER BOYD⁶ B60049, F60010, H60061, J60046
b. Drimmitten, Loughros Pt., Donegal, Ireland
dob: dod:
parents: Alexander Boyd⁵ and Rachel (nee) Boyd⁵
interred:
spouse:
m.
children:

MARGARET BOYD⁶ B60059, F60011, H60062, J60047
b. Drimmitten, Loughros Pt., Donegal, Ireland
dob: dod:
parents: Alexander Boyd⁵ and Rachel (nee) Boyd⁵
interred:
spouse:
m.
children:

DESMOND BOYD⁶ B60051, F60012, H60063, J60048
dob: dod:
parents: Alexander Boyd⁵ and Rachel (nee) Boyd⁵
interred:
spouse:
m.
children:

ALFRED BOYD⁶ B60052, F60013, H60064, J60049
b. Drimmitten, Loughros Pt., Donegal, Ireland
dob: dod:
parents: Alexander Boyd⁵ and Rachel (nee) Boyd⁵
interred:
spouse:
m.
children:

ISABELLA ANN BOYD⁵ B50061, F50005, H50089, J50054
b. Drimmitten, Loughros Pt., Donegal, Ireland
dob: dod:
parents: Robert Boyd⁴ and Catherine (nee) Boyd⁴
interred:
spouse: N/M
children:

B

RICHARD BOYD⁴ B40035, F40003, H40035, J40034
b. Drimmitten, Loughros Pt., Donegal, Ireland
dob: dod:
parents: Hugh Boyd³ and Isabella (nee) Boyd³
interred:
spouse: Anna Jane (nee) Boyd⁴ B40036, F40004, H40034, J40035
m.
children: Isabella Boyd⁵

ISABELLA BOYD⁵ B50062, F50006, H50090, I50055
b. Drimmitten, Loughros Pt., Donegal, Ireland
dob: dod:
parents: Richard Boyd⁴ and Anna Jane (nee) Boyd⁴
interred:
spouse: Hugh Elliott⁵ B50063, F50007, H50091, J50056
m.
children: Susan, Jean, Sadie, Richard, Eileen, Violte, Hubert

SUSAN ELLIOTT⁶ B60053, F60014, G60022, H60065,
I60085, J60050, E60063, O60004b
b.
dob: dod:
parents: Hugh Elliott⁵ and Isabella Boyd⁵
interred:
spouse: Harry Boyd⁶ B60054, E60062, F60015, G60021,
H60066, I60069, J60051, O60004a
m.
children: Ruth, Walter⁷

RUTH BOYD⁷ B70011, E70064, F70001, G70009,
H70040, I70018, J70011, O70033
b.
dob: dod:
parents: Harry Boyd⁶ and Susan Elliott⁶
interred:
spouse:
m.
children:

WALTER BOYD⁷ B70012, E70065, F70002, G70010,
H70041, I70019, J70012, O70034
b.
dob: dod:
parents: Harry Boyd⁶ and Susan Elliott⁶
interred:
spouse:
m.
children:

JEAN ELLIOTT⁶ B60055, F60016, H60067, J60052
b.
dob: dod:
parents: Hugh Elliott⁵ and Isabella Boyd⁵
interred:
spouse: Valentine Cunningham⁶ B60056, F60017, H60068, J60053

B

children: William, Valerie⁷

WILLIAM CUNNINGHAM⁷

B70013, F70003, H70019, J70013

b.

dob:

parents: Valentine Cunningham⁶ and Jean Elliott⁶

interred:

spouse:

m.

children:

VALERIE CUNNINGHAM⁷

B70014, F70004, H70020, J70014

b.

dob:

parents: Valentine Cunningham⁶ and Jean Elliott⁶

interred:

spouse:

m.

children:

SADIE ELLIOTT⁶

B60057, F60018, H60069, J60054

b.

dob:

parents: Hugh Elliott⁵ and Isabella Boyd⁵

interred:

spouse: William Freeborn⁶ B60058, F60019, H60070, J60055

m.

children: Joyce, Carol⁷

JOYCE FREEBORN⁷

B70015, F70005, H70021, J70015

b.

dob:

parents: William Freeborn⁶ and Sadie Elliott⁶

interred:

spouse:

m.

children:

CAROL FREEBORN⁷

B70016, F70006, H70022, J70016

b.

dob:

parents: William Freeborn⁶ and Sadie Elliott⁶

interred:

spouse:

m.

children:

RICHARD ELLIOTT⁶

B60059, F60020, H60071, J60056

b.

dob:

parents: Hugh Elliott⁵ and Isabella Boyd⁵

interred:

spouse: Monica Maxwell⁶ B60060, F60021, H60072, J60057

m.

B

children: Nigel, Janet, Sandra⁷

NIGEL ELLIOTT⁷ B70017, F70007, H70023, J70017

b.

dob:

parents: Richard Elliott⁶ and Monica Maxwell⁶

dod:

interred:

spouse:

m.

children:

JANET ELLIOTT⁷ B70018, F70008, H70024, J70018

b.

dob:

parents: Richard Elliott⁶ and Monica Maxwell⁶

dod:

interred:

spouse:

m.

children:

SANDRA ELLIOTT⁷ B70019, F70009, H70025, J70019

b.

dob:

parents: Richard Elliott⁶ and Monica Maxwell⁶

dod:

interred:

spouse:

m.

children:

EILEEN ELLIOTT⁶ B60061, F60022, H60073, J60058

b.

dob:

parents: Hugh Elliott⁵ and Isabella Boyd⁵

dod:

interred:

spouse: John Wilson⁶

B60062, F60023, H60074, J60059

m.

children: John, David⁷

JOHN WILSON⁷ B70020, F70010, H70026, J70020

b.

dob:

parents: John Wilson⁶ and Eileen Elliott⁶

dod:

interred:

spouse:

m.

children:

DAVID WILSON⁷ B70021, F70011, H70027, J70021

b.

dob:

parents: John Wilson⁶ and Eileen Elliott⁶

dod:

interred:

spouse:

m.

children:

B

VIOLET ELLIOTT⁶

B60063, F60024, H60075a, J60060

b.

dob:

dob:

parents: Hugh Elliott⁵ and Isabella Boyd⁵

interred:

spouse: George Fossett⁶ B60064, F60025, H60075b, J60061

children: Vanda and Richard Fossett

VANDA FOSSETT⁷

B70022, F70012, H70028, J70022

b.

dob:

parents: George Fossett⁶ and Violet Elliott⁶

interred:

spouse:

m.

children:

RICHARD FOSSETT⁷

B70023, F70013, H70029, J70023

b.

dob:

parents: George Fossett⁶ and Violet Elliott⁶

interred:

spouse:

m.

children:

HUBERT ELLIOTT⁶

B60065, F60026, H60049, J60062

b.

dob:

parents: Hugh Elliott⁵ and Isabella Boyd⁵

interred:

spouse: Helen Armstrong⁶ B60066, F60027, H60076, J60063

m.

children: Julia and Alister Elliott⁷

JULIA ELLIOTT⁷

B70024, F70014, H70030, J70024

b.

dob:

parents: Hubert Elliott⁶ and Helen Armstrong⁶

interred:

spouse:

m.

children:

ALISTER ELLIOTT⁷

B70025, F70015, H70031, J70025

b.

dob:

parents: Hubert Elliott⁶ and Helen Armstrong⁶

interred:

spouse:

m.

children:

B

FLORENCE ANN BOYD⁴ B40037, F40005, H40040, J40036
 b. Drimmitten, Loughros Pt., Donegal, Eire
 dob: dod:
 parents: Hugh Boyd³ and Isabella Boyd³ (nee)
 interred:
 spouse: Thomas Hugh Boyd⁴ B40038, F40006, H40039a, J40037
 m.
 children: Rachel, Hugh, Isabella Jane, Thomas, Richard, John⁵

RACHEL BOYD⁵ B50064, F50008, H50096, J50057
 b.
 dob: 1904⁴ dod: 24 May 1974
 parents: Thomas Hugh Boyd⁴ and Florence Ann (nee) Boyd⁴
 interred:
 spouse: Matthew Cassidy⁵ B50065, F50009, H50097, J50058
 m.
 children: Pearl, William Thomas, Florence Elizabeth (Lorna)⁶

PEARL CASSIDY⁶ B60082, F60028, H60084, J60064
 b.
 dob: dod:
 parents: Matthew Cassidy⁵ and Rachel Boyd⁵
 spouse: Harry Walsh⁶ B60083, F60029, H60085, J60065
 m.
 children: Mark Walsh⁶

↑ WILLIAM THOMAS CASSIDY⁶ B60084, F60030, H60086, J60066
 b.
 dob: dod:
 parents: Matthew Cassidy⁵ and Rachel Boyd⁵
 interred:
 spouse: Irene Elizabeth Baskin⁶ B60085, F60031, H60087, J60067
 m.
 children: Rachel Iris, Heather Avril and David Matthew Cassidy⁷

MARK WALSH⁷ B70039, F70021, H70042, J70039
 b.
 dob: dod:
 parents: Harry Walsh⁶ and Pearl Cassidy⁶
 interred:
 spouse:
 m.
 children:

RACHEL IRIS CASSIDY⁷ B70036, F70018, H70037, J70036
 b.
 dob: 30 March 1976 dod:
 parents: William Thomas Cassidy⁶ and Irene Elizabeth Baskin⁶
 interred:
 spouse:
 m.
 children:

B

HEATHER AVRIL CASSIDY⁷ B70037, F70019, H70038, J70037
b.
dob:
parents: William Thomas Cassidy⁶ and Irene Elizabeth Baskin⁶
interred:
spouse:
m.
children:

DAVID MATTHEW CASSIDY⁷ B70038, F70020, H70039, J70038
b.
dob: February 1980 : dod:
parents: William Thomas Cassidy⁶ and Irene Elizabeth Baskin⁶
interred:
spouse:
m.
children:

FLORENCE ELIZABETH CASSIDY⁶ B60086, F60032, H60088, J60068
b.
dob: (bpt) 11 May 1947 : dod:
parents: Matthew Cassidy⁵ and Rachel Boyd⁵
interred:
spouse:
m.
children:

HUGH BOYD⁵ B50066, F50010, H50098, J50059
b.
dob:
parents: Thomas Hugh Boyd⁴ and Florence Ann (nee) Boyd⁴
interred:
spouse: N/M
children: None

ISOBELL JANE BOYD⁵ B50067, F50011, H50099, J50060
b.
dob:
parents: Thomas Hugh Boyd⁴ and Florence Ann (nee) Boyd⁴
interred:
spouse: N/M
children: None

THOMAS BOYD⁵ B50068, F50012, H50100, J50061
b.
dob:
parents: Thomas Hugh Boyd⁴ and Florence Ann (nee) Boyd⁴
interred:
spouse: Frances Deane⁵
children: Anna, Belinda⁶ B50069, F50013, H50101, J50062

B

ANNA BOYD⁶

B60069, F60033, H60089, J60069

b.
dob: 1963 dod:
parents: Thomas Boyd⁵ and Frances Deane⁵
interred:
spouse:
m.
children:

BELINDA BOYD⁶

B60070, F60034, H60090, J60070

b.
dob: 1966 dod:
parents: Thomas Boyd⁵ and Frances Deane⁵
interred:
spouse:
m.
children:

RICHARD BOYD⁵

B50070, F50014, H50102, J50063

b.
dob:
parents: Thomas Hugh Boyd⁴ and Florence Ann (nee) Boyd⁴
interred:
spouse: N/M
children: None

JOHN BOYD⁵

B50071, F50015, H50103, J50064

b.
dob:
parents: Thomas Hugh Boyd⁴ and Florence Ann (nee) Boyd⁴
interred:
spouse: N/M
children: None

ELIZABETH ANN BOYD⁵

B50072, F50016, H50104, J50065

b.
dob:
parents: Thomas Hugh Boyd⁴ and Florence Ann (nee) Boyd⁴
interred:
spouse: John Duncan⁵
children: Norman, Sharman⁶

B50073, F50017, H50105, J50066

NORMAN DUNCAN⁶

B60067, F60035, H60091, J60078

b.
dob:
parents: John Duncan⁵ and Elizabeth Ann Boyd⁵
interred:
spouse:
m.
children:

SHARMAN DUNCAN⁶

B60068, F60036, H60092, J60079

b.
dob: dod:

B

parents: John Duncan⁵ and Elizabeth Ann Boyd⁵
interred:
spouse:
m.
children:

JANE BOYD³ B30005, H30002, J30003
b. Rosses, Donegal, Ireland
dob: dod:
parents: Richard Boyd² and Jane (nee) Boyd²
interred:
spouse: Daniel Boyd³ B30006, H30001, J30004
m.
children: Hugh, Eliza Annie, Richard, Catherine (Cassie)⁴

HUGH BOYD⁴ B40041a, H40001, J40040
b. Laccaduff, Loughros Pt., Donegal, Ireland
dob: 6 June 1866 dod: 6 January 1947
parents: Daniel Boyd³ and Jane (nee) Boyd³
interred: Oakwood Cemetery, Cuyahoga Falls, Ohio
spouse: Maryanne Moore⁴ B40041b, H40002, J40041
m.
children: Jane, William J.⁵

JANE BOYD⁵ B50074, H50001, J50067
b. Cuyahoga Falls, Summit County, Ohio
dob: 2 May 1902 dod: 6 September 1953
parents: Hugh Boyd⁴ and Maryanne Moore⁴
interred: Oakwood Cemetery, Cuyahoga Falls, Ohio
spouse: John D. Moreland Sr.⁵ B50075, H50002, J50068
m.
children: Patricia Jane, William J., Marianne, Erma Latrelle,
John D. Moreland Jr.⁶

PATRICIA JANE MORELAND⁶ B60071a, H60001, J60084a
b. Cuyahoga Falls, Summit County, Ohio
dob: 16 April 1930 dod:
parents: John D. Moreland Sr.⁵ and Jane Boyd⁵
interred:
spouse: Jack Jackson⁶ B60071b, H60002, J60084b
children: None

WILLIAM J. MORELAND⁶ B60072, J60084, H60003
b. Cuyahoga Falls, Summit County, Ohio
dob: dod:
parents: John D. Moreland Sr.⁵ and Jane Boyd⁵
interred: Oakwood Cemetery, Cuyahoga Falls, Ohio
spouse: N/M Deceased infant
children: None

B

MARIANNE MORELAND⁶ B60073, H60004, J60085
b. Cuyahoga Falls, Summit County, Ohio
dob: dod:
parents: John D. Moreland Sr.⁵ and Jane Boyd⁵
interred:
spouse: N/M
children: None

ERMA LATRELLE MORELAND⁶ B60074, H60005, J60086
b. Cuyahoga Falls, Summit County, Ohio
dob: dod:
parents: John D. Moreland Sr.⁵ and Jane Boyd⁵
interred:
spouse: N/M
children: None

JOHN D. MORELAND JR.⁶ B60075a, H60006, J60087a
b. Cuyahoga Falls, Summit County, Ohio
dob: 19 May 1932 dod:
parents: John D. Moreland Sr.⁵ and Jane Boyd⁵
interred:
spouse: Patty Jean Jones⁶ B60075b, H60007, J60087b
m.
children: Deborah Jean, John Daniel III⁷

DEBORAH JEAN MORELAND⁷ B70026, H70001, J70030
b.
dob: 2 November 1954 dod:
parents: John D. Moreland Jr.⁶ and Patty Jean Jones⁶
interred:
spouse:
m.
children:

JOHN DANIEL MORELAND⁷ III B70027, H70002, J70031
b.
dob: 17 November 1952 dod:
parents: John D. Moreland Jr.⁶ and Patty Jean Jones⁶
interred:
spouse:
m.
children:

WILLIAM J. BOYD⁵ B50076a, H50003, J50069
b. Cuyahoga Falls, Summit County, Ohio
dob: dod:
parents: Hugh Boyd⁴ and Maryanne Moore⁴
interred:
spouse: Cleo Rhodes⁵ B50076b, H50004, J50070
m.
children: Barbara Ann, Roberta⁶

B

BARBARA ANN BOYD⁶ B60076a, H60008, J60088
b. Cuyahoga Falls, Summit County, Ohio
dob: dod:
parents: William J. Boyd⁵ and Cleo Rhodes⁵
interred:
spouse: David Westrate⁶ B60076b, H60009, J60089:
m.
children:

ROBERTA BOYD⁶ B60077a, H60010, J60090
b. Cuyahoga Falls, Summit County, Ohio
dob: dod:
parents: William J. Boyd⁵ and Cleo Rhodes⁵
interred:
spouse: Fred Martin⁶ B60077b, H60011, J60091:
m.
children:

¹ELIZA ANNIE BOYD⁴ B40042, H40003, J40042
b. Laccaduff, Loughros Pt., Donegal, Ireland
dob: dod:
parents: Daniel Boyd³ and Jane (nee) Boyd³
interred:
spouse: (1st) GARTLEY⁴ B40043a, H40004, J40043
m.
children: Hugh Thomas, Grace, James Gartley⁵

HUGH THOMAS GARTLEY⁵ B50078, H50005, J50071
b.
dob: dod:
parents: Gartley⁴ and Eliza Annie Boyd⁴
interred: Oakwood Cemetery, Cuyahoga Falls, Ohio
spouse: N/M
children: None

GRACE GARTLEY⁵ B50079, H50006, J50072
b.
dob: dod:
parents: Gartley⁴ and Eliza Annie Boyd⁴
interred:
spouse: Claude Gostlin⁵ B50080, H50007, J50073
m.
children: Alice, Charles, Daniel, Jane Gostlin⁶

ALICE GOSTLIN⁶ B60100, H60014, J60094
b.
dob: dod:
parents: Claude Gostlin⁵ and Grace Gartley⁵
interred:
spouse:
m.
children:

B

CHARLES GOSTLIN⁶

B60079, H60013, J60096

b.
dob:
parents: Claude Gostlin⁵ and Grace Gartley⁵
interred:
spouse:
m.
children:

DANIEL GOSTLIN⁶

B60080, H60012, J60097

b.
dob:
parents: Claude Gostlin⁵ and Grace-Gartley⁵
interred:
spouse:
m.
children:

JANE GOSTLIN⁶

B60078, H60015, J60095

b.
dob:
parents: Claude Gostlin⁵ and Grace Gartley⁵
interred:
spouse:
m.
children:

JAMES GARTLEY⁵

B50081, H50008, J50074

b.
dob:
parents: Gartley⁴ and Eliza Annie Boyd⁴
interred:
spouse:
m.
children:

²ELIZA ANNIE BOYD⁴

B40042, H40003, J40042

b. Laccaduff, Loughros Pt., Donegal, Ireland
dob:
parents: Daniel Boyd³ and Jane (nee) Boyd³
interred:
spouse: (2nd) Michael Keating⁴ B40043b, H40005, J40044.
m.
children: Mary Keating⁵

MARY KEATING⁵

B50083, H50010, J50076

b.
dob:
parents: Michael Keating⁴ and Eliza Annie Boyd⁴
interred:
spouse: William Witwer⁵ B50084, H50011, J50077
m.
children: Charles, Daniel, Janet Witwer⁶

B

CHARLES WITWER⁶ B60097, H60017, J60077

b.
dob:
parents: William Witwer⁵ and Mary Keating⁵
interred:
spouse:
m.
children:

DANIEL WITWER⁶ B60098, H60016, J60076

b.
dob:
parents: William Witwer⁵ and Mary Keating⁵
interred:
spouse:
m.
children:

JANET WITWER⁶ B60099, H60018, J60075

b.
dob:
parents: William Witwer⁵ and Mary Keating⁵
interred:
spouse:
m.
children:

RICHARD BOYD⁴ B40045, H40006, J40045

b. Laccaduff, Loughros Pt., Donegal, Ireland
dob:
parents: Daniel Boyd³ and Jane (nee) Boyd³
interred: Oakwood Cemetery, Cuyahoga Falls, Summit Co. Ohio
spouse: EVALINE COOK⁴
m.
children: Eva Sophia Boyd⁵

EVA SOPHIA BOYD⁵ B50085, H50012a, J50078

b. Pittsburgh, Pa.
dob:
parents: Richard Boyd⁴ and Evaline Cook⁴
interred: Oakwood Cemetery, Cuyahoga Falls, Summit Co. Ohio
spouse: (1) Edward J. Bennedick⁵ B50086, H50012b, J50079
(2) Walter Gifford⁵ B50087, H50013, J50080
m.
children: Evelyn Marie Bennedick⁶

EVELYN MARIE BENNEDICK⁶ B60093, H60019, J60092

b. Chicago, Illinois
dob: 22 July 1922
parents: Edward J. Bennedick⁵ and Eva Sophia Boyd⁵
interred:
m.
spouse: Lamoine L. Phelps⁶ B60094, H60020, J60093
children: Dorothy Marie, Bonnie Jean, Cheryl Evelyn, Larry⁷

B

DOROTHY MARIE PHELPS⁷ B70033, H70004, J70033

b.
dob: 23 October 1938 : 6 dod:
parents: Lamoine L. Phelps⁶ and Evelyn Marie Bennedick⁶
interred:
spouse: Glenn H. Graham⁷ B70042, H70044, J70042 :
m.
children: Steven Glenn Graham⁸

STEVEN GLENN GRAHAM⁸ B80004, H80004, J80004

b.
dob: 3 September 1967 : 7 dod:
parents: Glenn H. Graham⁷ and Dorothy Marie Phelps⁷
interred:
spouse:
m.
children:

BONNIE JEAN PHELPS⁷ B70032, H70003, J70032

b.
dob: 25 April 1941 : 6 dod:
parents: Lamoine L. Phelps⁶ and Evelyn Marie Bennedick⁶
interred:
spouse: Walter Hermanowski⁷ B70044, H70046, J70044 :
m.
children: Karin Marie, Konnie Sue, Michael Walter, Christopher
Marshall, Jennifer Nicole Hermanowski

KARIN MARIE HERMANOWSKI⁸ B80005, H80005, J80005

b.
dob: 6 January 1958 : 7 dod:
parents: Walter Hermanowski⁷ and Bonnie Jean Phelps⁷
interred:
spouse:
m.
children:

KONNIE SUE HERMANOWSKI⁸ B80007, H80006, J80006

b.
dob: 15 March 1961 : 7 dod:
parents: Walter Hermanowski⁷ and Bonnie Jean Phelps⁷
interred:
spouse:
m.
children:

MICHAEL W. HERMANOWSKI⁸ B80006, H80007, J80007

b.
dob: 8 November 1964 : 7 dod:
parents: Walter Hermanowski⁷ and Bonnie Jean Phelps⁷
interred:
spouse:
m.
children:

B

CHRISTOPHER M. HERMANOWSKI⁸ B80008, H80008, J80008
b.
dob: 30 April 1967 : 7 dod:
parents: Walter Hermanowski⁷ and Bonnie Jean Phelps⁷
interred:
spouse:
m.
children:

JENNIFER NICOLE HERMANOWSKI⁸ B80009, H80009, J80009
b.
dob: 13 February 1973 : 7 dod:
parents: Walter Hermanowski⁷ and Bonnie Jean Phelps⁷
interred:
spouse:
m.
children:

CHERYL EVELYN PHELPS⁷ B70035, H70005, J70035
b.
dob: 26 September 1946 : 6 dod:
parents: Lamoine L. Phelps⁶ and Evelyn Marie Bennedick⁶
interred:
spouse: (1) Cooper⁷ B70046, H70048, J70046
(2) Paul Jeffrey⁷ B70047, H70049, J70047
m.
children: Richard Lee Cooper, Paul Gene Cooper, Matthew
Tylor Jeffrey⁸

RICHARD LEE COOPER⁸ B80010, H80010, J80010
b.
dob: 20 February 1965 : 7 dod:
parents: Cooper⁷ and Cheryl Evelyn Phelps⁷
interred:
spouse:
m.
children:

PAUL GENE COOPER⁸ B80011, H80011, J80011
b.
dob: 9 April 1970 : 7 dod:
parents: Cooper⁷ and Cheryl Evelyn Phelps⁷
interred:
spouse:
m.
children:

MATTHEW TYLOR JEFFREY⁸ B80013, H80012, J80012
b.
dob: 27 January 1977 : 7 dod:
parents: Paul Jeffrey⁷ and Cheryl Evelyn Phelps⁷
interred:
spouse:
m.
children:

B

LARRY LAMOINE PHELPS⁷

B70034, H70006, J70034

b.
dob: 26 April 1949 :⁶ dod: November 1975⁶
parents: Lamoine L. Phelps⁶ and Evelyn Marie Bennedick⁶
interred:
spouse: Vivian
m.
children: Larry Lamoine Jr., Randall Raymond, Nickolas Harrison⁸

RANDALL RAYMOND PHELPS⁸

B80014, H80014, J80015

b.
dob: 15 May 1969 : dod:
parents: Larry Lamoine Phelps⁷ and Vivian
interred:
spouse:
m.
children:

LARRY LAMOINE PHELPS JR.⁸

B80012, H80013, J80013

b.
dob: 26 September 1966 : dod:
parents: Larry Lamoine Phelps Sr.⁷ and Vivian
interred:
spouse:
m.
children:

NICKOLAS HARRISON PHELPS⁸

B80015, H80015, J80014

b.
dob: 19 September 1970 : dod:
parents: Larry Lamoine Phelps Sr.⁷ and Vivian
interred:
spouse:
m.
children:

CATHERINE BOYD⁴ (CASSIE) B40047, H40008, J40047

b. Laccaduff, Loughros Pt., Donegal, Ireland
dob: dod:
parents: Daniel Boyd³ and Jane Boyd (nee)³
interred:
spouse: John Boyd⁴ B40048, H40009, J40048
m.
children: Richard Boyd⁵

RICHARD BOYD⁵

B50088, H50014, J50081

b. Pittsburgh, Pa.
dob: dod:
parents: John Boyd⁴ and Catherine (nee) Boyd⁴
interred: Atwater, Ohio
spouse: Lillian Ashenbrenner⁵ B50089, H50015, J50082
m.
children: John Harry Boyd Sr.⁶, Wendell Richard, Hugh Edward⁶

B

JOHN HARRY BOYD SR.⁶ B60095, H60021, J60071
b. Pittsburgh, Pa.
dob:
parents: Richard Boyd⁵ and Lillian Ashenbrenner⁵
interred:
spouse: Marjorie Lawrentz⁶ B60096, H60022, J60072
m.
children: Mona, John Harry Boyd Jr.⁷

MONA BOYD⁷ B70029, H70007, J70026
b.
dob:
parents: John Harry Boyd Sr.⁶ and Marjorie Lawrentz⁶
interred:
spouse: George Allen Hinde⁷ B70030, H70008, J70027
m.
children: Michael, John Anthony Hinde⁸

MICHAEL HINDE⁸ B80001, H80001, J80001
b.
dob:
parents: George Allen Hinde⁷ and Mona Boyd⁷
interred:
spouse:
m.
children:

JOHN ANTHONY HINDE⁸ B80002, H80002, J80002
b.
dob:
parents: George Allen Hinde⁷ and Mona Boyd⁷
interred:
spouse:
m.
children:

JOHN HARRY BOYD JR.⁷ B70030, H70009, J70028
b.
dob:
parents: John Harry Boyd Sr.⁶ and Marjorie Lawrentz⁶
interred:
spouse: Ina Clateman⁷ B70031, H70010, J70029
m.
children: Sean Boyd⁸

SEAN BOYD⁸ B80003, H80003, J80003
b.
dob:
parents: John Harry Boyd Jr.⁷ and Ina Clateman⁷
interred:
spouse:
m.
children:

B

ISABELLA BOYD³ B30007, H30012, J30009
b. , Donegal, Ireland
dob: dod:
parents: Isabella Boyd² (nee) and Richard Boyd²
interred:
spouse: (1st) Thomas Boyd³ B30007, H30012
m.
children:

THOMAS BOYD⁴ B40040, H40042, J40038
b. Laccaduff, Loughros Pt., Donegal, Ireland
dob: dod:
parents: Thomas Boyd³ and Isabella Boyd³ (Rosses) 1st wife
interred:
spouse: N/M
children: None

HUGH BOYD⁴ B40039, H40043, J40039
b. Laccaduff, Loughros Pt., Donegal, Ireland
dob: dod:
parents: Thomas Boyd³ and Isabella Boyd³ (Rosses) 1st wife
interred:
spouse: N/M
children: None

RICHARD BOYD³ B30001, J30001
b. , Donegal, Ireland
dob: dod:
parents: JANE BOYD² (nee) and Richard Boyd²
interred:
spouse: Elizabeth (nee) Boyd³ B30002, J30002
m.
children: George, Hugh, Elizabeth, Richard (Dick), John, Susanna

GEORGE BOYD⁴ A40021, B40001, J40001, K40018b
b. Rosses, Donegal, Ireland
dob: dod:
parents: Richard Boyd³ and Elizabeth (nee) Boyd³ (from Corker)
interred: Allegheny Cemetery, Pittsburgh, Pa.
spouse: Annie Lockhart Devitt⁴ A40020, B40002, J40012, K40018a
m. Pittsburgh, Pa.
children: John Devitt Boyd, Elizabeth Susanna, George Harold Boyd⁵

JOHN DEVITT BOYD⁵ A50100, B50002, J50002, K50020
b. Pittsburgh, Pa.
dob: dod:
parents: George Boyd⁴ and Annie Lockhart Devitt⁴
interred: Altoona, Pa.
spouse: Margaret Algoe⁵
m.
children: None

B

ELIZABETH SUSANNA BOYD⁵ A50022, B50003, J50003, K50021
b. Pittsburgh, Pa.
dob: 28 April 1907 dod:
parents: George Boyd⁴ and Annie Lockhart Devitt⁴
interred:
spouse: N/M
children: None

GEORGE HAROLD BOYD⁵ A50023, B50004, G50002,
I50070, J50004, K50022a
b. Pittsburgh, Pa.
dob: 22 July 1909 dod: 1980
parents: George Boyd⁴ and Annie Lockhart Devitt⁴
interred: Pittsburgh, Pa.
spouse: Helen (nee) Boyd⁵ A50024, B50005, G50001,
m. I50069, J50005, K50022b
children: John Wayne, Glenn Harold Boyd⁶

JOHN WAYNE BOYD⁶ A60017, B60001, G60001,
I60050, J60001a, K60019
b.
dob:
parents: George Harold Boyd⁵ and Helen (nee) Boyd⁵
interred:
spouse: Linda Brunko⁶ A60018, B60002, G60002,
m. I60051, J60001b, K60020
children: Heather Marie Boyd⁷

HEATHER MARIE BOYD⁷ A70006, B70001, G70001,
I70014, J7000k, K70007:
b.
dob: dod:
parents: John Wayne Boyd⁶ and Linda Brunko⁶
interred:
spouse:
m.
children:

GLENN HAROLD BOYD⁶ A60019, B60003, G60003,
I60052, J60002, K60021
b.
dob: dod:
parents: George Harold Boyd⁵ and Helen (nee) Boyd⁵
interred:
spouse:
m.
children:

B

HUGH BOYD⁴

b. Rosses, Donegal, Ireland
dob:
parents: Richard Boyd³ and Elizabeth (nee) Boyd (from Corker)
interred:
spouse: Mary Jane (Minnie) Harrison⁴ B40004, J40005
m.
children: Hugh Harrison, Elizabeth, Dorothea, Margaret Hestor⁵

HUGH HARRISON BOYD⁵

b. Pittsburgh, Pa.
dob: 11 February 1914
parents: Hugh Boyd⁴ and Mary Jane (Minnie) Harrison⁴
interred:
spouse: Dorothy Wible⁵ B50006, J50006
m.
children: Richard Harrison Boyd, Sharon Lynne Boyd⁶

RICHARD HARRISON BOYD⁶

b. B60004, J60003
dob: 23 October 1947
parents: Hugh Harrison Boyd⁵ and Dorothy Wible⁵
interred:
spouse: Michelle Gormley⁶ B50007, J50007
m.
children:

SHARON LYNN BOYD⁶

b. 23 December 1948
dob:
parents: Hugh Harrison Boyd⁵ and Dorothy Wible⁵
interred:
spouse: David Cooper⁶ B60005, J60004
m.
children:

ELIZABETH MARY BOYD⁵

(BETTY) B50008, J50008
b. Pittsburgh, Pa.
dob: 12 October 1912
parents: Hugh Boyd⁴ and Mary Jane (Minnie) Harrison⁴
interred:
spouse: Ernest Wannagat⁵ B50009, J50009
m.
children: Donald Ernest Wannagat⁶

DONALD ERNEST WANNAGAT⁶

B60008, J60007
b.
dob: 14 March 1957
parents: Ernest Wannagat⁵ and Elizabeth Mary Boyd⁵
interred:
spouse: Mary B. Greene⁶ B60009, J60008
m.
children:

B

DOROTHEA BOYD⁵

b. Pittsburgh, Pa.
dob: 9 November 1916
parents: Hugh Boyd⁴ and Mary Jane (Minnie) Harrison⁴
interred:
spouse: James Daley⁵
m.
children: None

B50010, J50010

dod:
B50011, J50011

MARGARET HESTOR BOYD⁵

b. Pittsburgh, Pa.
dob: 23 June 1918
parents: Hugh Boyd⁴ and Mary Jane (Minnie) Harrison⁴
interred:
spouse: Vincent Mannella⁵
m.
children: James Boyd, Robert Anthony Mannella⁶

B50012, J50012

dod:
B50013, J50013

JAMES BOYD MANNELLA⁶

b. Pittsburgh, Pa.
dob: 4 October 1953
parents: Vincent Mannella⁵ and Margaret Hestor Boyd⁵
interred:
spouse: Donna Porco⁶
m.
children: James Boyd Mannella⁷, John Robert Mannella⁷

B60010a, J60009

dod:
B60010b, J60010

JAMES BOYD MANNELLA⁷

b.
dob:
parents: James Boyd Mannella⁶ and Donna Porco⁶
interred:
spouse:
m.
children:

B70002, J70002

dod:
B70003, J70003

JOHN ROBERT MANNELLA⁷

b.
dob:
parents: James Boyd Mannella⁶ and Donna Porco⁶
interred:
spouse:
m.
children:

B70003, J70003

dod:
B60011, J60011

ROBERT ANTHONY MANNELLA⁶

b. Pittsburgh, Pa.
dob: 15 February 1955
parents: Vincent Mannella⁵ and Margaret Hestor Boyd⁵
interred:
spouse: Cindy Proudfoot⁶
m.
children:

B60011, J60011

dod:
B60012, J60012

B

ELIZABETH BOYD⁴ (LIZZIE) B40005, J40005
b. Rosses, Donegal, Ireland
dob: 1874 : dod:
parents: Richard Boyd³ and Elizabeth (nee) Boyd³ (from Corker)
interred:
spouse: James Mercer⁴ B40006, J40006
m.
children: James E. Mercer⁵, Isabella (Bella) and Elizabeth Mercer⁵

JAMES E. MERCER⁵ B50014, J50014
b. Pittsburgh, Pa.
dob: 23 October 1905 : dod:
parents: James Mercer⁴ and Elizabeth (Lizzie) Boyd⁴
interred:
spouse: Martha Charney⁵ B50015, J50015
m.
children: Margaret and Nancy Mercer⁶

MARGARET MERCER⁶ B60013, J60013
b. Pittsburgh, Pa.
dob: : dod:
parents: James E. Mercer⁵ and Martha Charney⁵
interred:
spouse:
children:

NANCY MERCER⁶ B60015, J60014
b. Pittsburgh, Pa.
dob: : dod:
parents: James E. Mercer⁵ and Martha Charney⁵
interred:
spouse: Bennett⁶ B60014, J60015
m.
children:

ELIZABETH MERCER⁵ B50016, J50016
b. Pittsburgh, Pa.
dob: 17 June 1907 : dod:
parents: James Mercer⁴ and Elizabeth (Lizzie) Boyd⁴
interred:
spouse: N/M
children: None

ISABELLE MERCER⁵ (BELLA) B50017, J50017
b. Pittsburgh, Pa.
dob: 9 February 1909 : dod:
parents: James Mercer⁴ and Elizabeth (Lizzie) Boyd⁴
interred:
spouse: Baldwin R. Cooper⁵ B50018, J50018
m.
children: Roberta and Susan M. Cooper⁶

B

ROBERTA COOPER⁶ B60016, J60016
b.
dob:
parents: Baldwin R. Cooper⁵ and Isabella (Bella) Boyd⁵
interred:
spouse: Putman⁶ B60017, J60017
m.
children:

SUSAN M. COOPER⁶ B60018, J60018
b.
dob:
parents: Baldwin R. Cooper⁵ and Isabella (Bella) Boyd⁵
interred:
spouse:
m.
children:

RICHARD (DICK) BOYD⁴ B40007, H40028, J40007
b. Rosses, Donegal, Ireland
dob:
parents: Richard Boyd³ and Elizabeth (nee) Boyd³ (from Corker)
interred:
spouse: Isabella Boyd⁴ (Drimmitten) B40008, H40027, J40008
m.
children: Elizabeth, Rachel, Richard Edwin, Frances (Fanny)⁵

ELIZABETH BOYD⁵ B50018, H50070, J50019
b. Rosses, Donegal, Ireland
dob:
parents: Richard (Dick) Boyd⁴ and Isabella Boyd⁴
interred:
spouse: N/M
children: None

RACHEL BOYD⁵ B50019, H50071, J50020
b. Rosses, Donegal, Ireland
dob:
parents: Richard (Dick) Boyd⁴ and Isabella Boyd⁴
interred:
spouse: N/M
children: None

RICHARD EDWIN BOYD⁵ B50020, H50072, J50021
b. Rosses, Donegal, Ireland
dob:
parents: Richard (Dick) Boyd⁴ and Isabella Boyd⁴
interred:
spouse: Elizabeth Ann (Lily) nee Boyd⁵ B50021, H50073, J50022
m.
children: Richard John and Mary Isobel (Mabel) Boyd⁶

B

RICHARD JOHN BOYD⁶ B60019, H60035, J60019
b. ROSSES, Donegal, Ireland
dob:
parents: Richard Edwin Boyd⁵ and Elizabeth Ann (nee) Boyd⁵ "Lily"
interred:
spouse:
m.
children:

MARY ISOBEL BOYD⁶ (MABEL) B60020, H60036, J60020.
b. Rosses, Donegal, Ireland
dob:
parents: Richard Edwin Boyd⁵ and Elizabeth Ann (nee) Boyd⁵ "Lily"
interred:
spouse:
m.
children:

FRANCES BOYD⁵ (FANNY) B50022, H50074, J50023
b. Rosses, Donegal, Ireland
dob:
parents: Richard (Dick) Boyd⁴ and Isabella Boyd (nee)⁴
interred:
spouse: N/M
children: None

JOHN BOYD⁴ B40009, J40009
b. Rosses, Donegal, Ireland
dob:
parents: Richard Boyd³ and Elizabeth (nee) Boyd³ (from Corker)
interred:
spouse: Maggie Jane Dunleavy⁴ B40010, J40010
m.
children: Elizabeth, Susan, Richard, George, John, Jane Boyd⁵

ELIZABETH BOYD⁵ B50023, J50024
b.
dob:
parents: John Boyd⁴ and Maggie Jane Dunleavy⁴
interred:
spouse: Hugh Smythe⁵ B50024, J50025
m.
children: Margaret Smythe⁶

MARGARET SMYTHE⁶ B60081, J60098
b.
dob:
parents: Hugh Smythe⁵ and Elizabeth Boyd⁵
interred:
spouse:
m.
children:

B

SUSAN BOYD⁵

B50025, J50026

b.

dob:

dod:

parents: John Boyd⁴ and Maggie Jane Dunleavy⁴

interred:

spouse:

m.

children:

RICHARD BOYD⁵

B50026, J50027

b.

dob:

dod:

parents: John Boyd⁴ and Maggie Jane Dunleavy⁴

interred:

spouse:

m.

children:

GEORGE BOYD⁵

B50027, J50028

b.

dob:

dod:

parents: John Boyd⁴ and Maggie Jane Dunleavy⁴

interred:

spouse:

m.

children:

JOHN BOYD⁵

B50028, J50029

b.

dob:

dod:

parents: John Boyd⁴ and Maggie Jane Dunleavy⁴

interred:

spouse:

m.

children:

SUSANNA BOYD⁴

(SUSAN)

B40011, J40011

b.

dob:

dod:

parents: Rosses, Donegal, Ireland

parents: Richard Boyd³ and Elizabeth (nee) Boyd³ (from Corker)

interred: Pittsburgh, Pa.

spouse: Ephraim Morrow⁴

B40012, J40012

m.

children: (step) Robert, James and Dorothy Morrow⁵

ROBERT MORROW⁵

B50029, J50030

b.

dob:

dod:

parents: Ephraim Morrow⁴ and Susanna (Susan) Boyd⁴

interred:

spouse:

m.

children:

B

JAMES MORROW⁵

B50030, J50031

b.
dob:
parents: Ephraim Morrow⁴ and Susanna (Susan) Boyd⁴
interred:
spouse:
m.
children:

DOROTHY MORROW⁵

B50031, J50032

b. Pittsburgh, Pa.
dob:
parents: Ephraim Morrow⁴ and Susanna (Susan) Boyd⁴
interred:
spouse: James Leggett⁵ B50032, J50033
m.
children:

FRANCES ANN BOYD⁴ (FANNY ANN) B40013, J40013

b. Rosses, Donegal, Ireland
dob:
parents: Richard Boyd³ and Elizabeth (nee) Boyd³ (from Corker)
interred:
spouse: Richard Given⁴ B40014, J40014
m.
children: Willie Given⁵

WILLIE GIVEN⁵

B50033, J50034

b.
dob:
parents: Richard Given⁴ and Frances Ann Boyd⁴ (Fanny Ann)
interred:
spouse:
m.
children:

JANE BOYD⁴

A40001, B40015, J40015, K40001a
Rosses, Donegal, Ireland

b.
dob:
parents: Richard Boyd³ and Elizabeth (nee) Boyd³ (from Corker)
interred:
spouse: Hugh Lockhart³ A30001, B30011, J30007, K30007
m.
children: Alexander Boyd Lockhart, Hugh, Richard, Jennie, Bella,
Lizzie, George, William, Thomas

¹ ALEXANDER BOYD LOCKHART⁴

A40002, B40016, J40049, K40001,
L40002
b. Drimmitten, Loughros Pt., Donegal, Ireland

dob:
parents: Hugh Lockhart³ and Jane Boyd⁴
interred: Pittsburgh, Pa.
spouse: Isabella Lockhart (nee)⁴ (Drimaha) A40003, B40017, J40050
m. K40002, L40001
children: Alex. Whittecombe, Hugh Oliver, William Boyd, Isobel
Gladys

B

ALEX. WHITTECOMBE LOCKHART⁵ A50001, B50034, J50035a, K50001
b. Pittsburgh, Pa. L50001
dob: : dod:
parents: Alexander Boyd Lockhart⁴ and Isabella (nee) Lockhart⁴
interred:
spouse: Dorothy Winifred Kline⁵ A50002, B50035, J50035b,
m. K50002, L50002
children: Alexander C. Lockhart⁶ and Jane Lockhart⁶ (adopted)

ALEXANDER C. LOCKHART⁶ A60001, B60021, J60021, K60001
b. L60001
dob: : dod:
parents: Alex. Whittecombe Lockhart⁵ and Dorothy W. Kline⁵
interred:
spouse: Helen Szined⁶ A60002, B60022, J60022, K60002,
m. L60002
children: Heather Anne and Alexander Michael Lockhart⁷

HEATHER ANNE LOCKHART⁷ A70001, B70004, J70004, K70001
b. L70001
dob: : dod:
parents: Alexander C. Lockhart⁶ and Helen Szined⁶
interred:
spouse: :
m. :
children: :

ALEXANDER MICHAEL LOCKHART⁷ A70002, B70005, J70005, K70002
b. L70002
dob: : dod:
parents: Alexander C. Lockhart⁶ and Helen Szined⁶
interred:
spouse: :
m. :
children: :

JANE LOCKHART⁶ A60003, B60023, J60023, K60095
b. L60010
dob: : dod:
parents: Alexander W. Lockhart⁵ and Dorothy Winifred Kline⁵
interred:
spouse: :
m. :
children: :

HUGH OLIVER LOCKHART⁵ A50003, B50036, J50036, K50005
b. Pittsburgh, Pa. L50005
dob: : dod:
parents: Alex. Boyd Lockhart⁴ and Isabella (nee) Lockhart⁴
interred:
spouse: N/M
children: None

B

WILLIAM BOYD LOCKHART⁵ A50004, B50037, J50037, K50003
L50003
b. Pittsburgh, Pa.
dob: : : : :
parents: Alexander Boyd Lockhart⁴ and Isabella (nee) Lockhart⁴
interred: Bradford, Pa.
spouse: Alice
m.
children: Laurel Lockhart⁶

LAUREL LOCKHART⁶ A60004, B60024, J60024, K60003
L60003
b.
dob: : : : :
parents: William Boyd Lockhart⁵ and Alice
interred:
spouse:
m.
children:

ISOBEL GLADYS LOCKHART⁵ A50005, B50039, J50039, K50006
L60006
b. Pittsburgh, Pa.
dob: : : : :
parents: Alexander Boyd Lockhart⁴ and Isabella (nee) Lockhart⁴
interred:
spouse: Paul J. Walker⁵ A50006, B50040, J50040, K50007,
L50007
m.
Children: None

²ALEXANDER BOYD LOCKHART⁴ A40002, B40016, J40049, K40001,
L40002
b. Drimmitten, Loughros Pt., Donegal, Ireland
dob: : : : :
parents: Hugh Lockhart² and Jane Boyd⁴
interred: Pittsburgh, Pa.
spouse: (2nd) Mary Duncan McKeown⁴ (Minnie) A40004, B40018,
J40051, K40003
m.
children: Madelyn McClintock Lockhart, Jane Anne Lockhart⁵

MADLYN MC CLINTOCK LOCKHART⁵ A50007, B50041, J50041, K50008,
L50008
b. Pittsburgh, Pa.
dob: : : : :
parents: Alexander Boyd Lockhart⁴ and Mary Duncan McKeown⁴
interred:
spouse: Milton Kafoglis⁵ A50008, B50042, J50083, K50009,
L50009
m.
children: Mary Katherine Kafoglis, Charles Cary Kafoglis⁶

MARY KATHERINE KAFOGLIS⁶ A60005a, B60025a, J60025a,
K60004a, L60004a
b.
dob: 28 June 1955
parents: Milton Kafoglis⁵ and Madelyn McClintock Lockhart⁵
interred:
spouse: James W. Lockwood⁶ A60005b, B60025b, J60025b,
K60004b, L60004b
m.
children:

B

CHARLES CARY KAFOGLIS⁶ A60006, B60026, J60026, K60005
 b.
 dob: 1 March 1958
 parents: Milton Kafoglis⁵ and Madelyn McClintock Lockhart⁵
 interred:
 spouse:
 m.
 children:

JANE ANNE LOCKHART⁵ A50009, B50043, J50042, K50127
 b. Pittsburgh, Pa.
 dob:
 parents: Alexander Boyd Lockhart⁴ and Mary Duncan McKeown⁴
 interred:
 spouse: N/M
 children: None

HUGH LOCKHART⁴ A40005, B40019, J40016, K40004
 b. Drimnatten, Loughros Pt., Donegal, Ireland
 dob:
 parents: Hugh Lockhart³ and Jane Boyd⁴
 interred:
 spouse: Ruby Goslin⁴ A40006, B40020, J40017, K40005
 m.
 children: Harold, Marion, Bessie Lockhart⁵

HAROLD LOCKHART⁵ A50010, B50044, J50043a, K50010a
 b. Pittsburgh, Pa.
 dob:
 parents: Hugh Lockhart⁴ and Ruby Goslin⁴
 interred:
 spouse: Charlotte Fischel⁵ A50011, B50045, J50043b, K50010b
 m.
 children:

MARION LOCKHART⁵ A50012, B50046, J50044a, K50011a
 b. Pittsburgh, Pa.
 dob:
 parents: Hugh Lockhart⁴ and Ruby Goslin⁴
 interred:
 spouse: Harry Fischel⁵ A50013, B50047, J50044b, K50011b
 m.
 children:

BESSIE LOCKHART⁵ A50014, B50048, J50045a, K50012a
 b. Pittsburgh, Pa.
 dob:
 parents: Hugh Lockhart⁴ and Ruby Goslin⁴
 interred:
 spouse: Glenn Austin⁵ A50015, B50049, J50045b, K50012b
 m.
 children:

B

RICHARD LOCKHART⁴ A40007, B40021, J40018, K40006
b. Drimmitten, Loughros Pt., Donegal, Ireland
dob: dod:
parents: Hugh Lockhart³ and Jane Boyd⁴
interred:
spouse: Hetty Moore⁴ A40008, B40022, J40019, K40007
m.
children:

JENNIE LOCKHART⁴ A40009, B40023, J40022, K40008
b. Drimmitten, Loughros Pt., Donegal, Ireland
dob: dod:
parents: Hugh Lockhart³ and Jane Boyd⁴
interred:
spouse: John Bucher⁴ A40010, B40024, J40023, K40009
m.
children: John Ralph Bucher⁵

JOHN RALPH BUCHER⁵ A50016, B50050, J50046a, K50013a
b. dod:
parents: John Bucher⁴ and Jennie Lockhart⁴
interred:
spouse: Chrystal A50017, B50051, J50046a, K50013a
m.
children: John Ralph Bucher⁶, Raymond Bucher⁶

JOHN RALPH BUCHER JR.⁶ A60007, B60027, J60027, K60006
b. dod:
parents: John Ralph Bucher Sr.⁵ and Chrystal
interred:
spouse:
m.
children:

RAYMOND BUCHER⁶ A60008, B60028, J60028, K60007
b. dod:
parents: John Ralph Bucher Sr.⁵ and Chrystal
interred:
spouse:
m.
children:

ISABELLA LOCKHART⁴ (BELLA) A40011, B40025, J40024, K40010
b. Drimmitten, Loughros Pt., Donegal, Ireland
dob: dod:
parents: Hugh Lockhart³ and Jane Boyd⁴
interred:
spouse: (1) Billy Erwin⁴ A40012, B40026, J40025, K40011
(2) Alex Brown³ A30014, J30051, K30013:
m.
children: None

B

LOCKHART BURNETT⁶ A60011, B60031, J60031, K60010
b. Pittsburgh, Pa.
dob: 12 May 1947 dod:
parents: John Burnett Sr.⁵ and Roberta Smith⁵
interred:
spouse: Gerogianna Ridley⁶ A60012, B60032, J60032, K60011
m.
children: Shannon Kathleen Burnett⁷

SHANNON KATHLEEN BURNETT⁷ A70022, B70040, J70040, K70031
b. Lake Forest, Illinois
dob: 3 May 1981 dod:
parents: Lockhart Burnett⁶ and Georgianne Ridley⁶
interred:
spouse:
m.
children:

CYNTHIA BURNETT⁶ A60013, B60033, J60033, K60012
b. Pittsburgh, Pa.
dob: 22 October 1950 dod:
parents: John Burnett Sr.⁵ and Roberta Smith⁵
interred:
spouse:
m.
children:

WENDY BURNETT⁶ A60014, B60034, J60034, K60013
b. Pittsburgh, Pa.
dob: 29 July 1954 dod:
parents: John Burnett Sr.⁵ and Roberta Smith⁵
interred:
spouse: Pete Paulsen⁶ A60015, B60035, J60035, K60014
m.
children: Ingrid Isabella and Eric James Paulsen⁷

INGRID ISABELLA PAULSEN⁷ A70021, B70041, J70041, K70032
b. Forest Park, Illinois
dob: 9 December 1981
interred:
parents: Wendy Burnett⁶ and Pete Paulsen⁶
interred:
spouse:
m.
children:

ERIC JAMES PAULSEN⁷ A70025, B70050, J70050, K70033
b. Lake Forest, Illinois
dob: 29 February 1985 dod:
interred:
parents: Wendy Burnett⁶ and Pete Paulsen⁶
interred:
spouse:
children:

B

MEREDITH BURNETT⁶

A60016, B60036, J60036, K60015

b. Pittsburgh, Pa.

dob: 24 July 1956

dod:

parents: John Burnett Sr.⁵ and Roberta Smith⁵

interred:

spouse:

children:

LOCKHART WILSON SMITH⁵

A50018, B50052, J50047, K50016

b. Pittsburgh, Pa.

dob: 14 January 1924

dod:

parents: Robert Smith⁵ and Lizzie Lockhart⁵

interred:

spouse: n/a

children: n/a

B

HUGH AL SMITH⁵ A50096, B50055, J50084, K50017
b. Pittsburgh, Pa.
dob: 2 September 1925⁴ : dod:
parents: Robert Smith⁴ and Lizzie Lockhart⁴
interred:
spouse: Margaret Rose⁵ A50097, B50056, J50085, K50018
m.
children: Robert, Sarah, Deborah Smith⁶

ROBERT SMITH⁶ A60071, B60037, J60080, K60016
b. Pittsburgh, Pa.
dob: 21 November 1957⁵ : dod:
parents: Hugh Al Smith⁵ and Margaret Rose⁵
interred:
spouse:
m.
children:

SARAH SMITH⁶ A60072, B60038, J60081, K60017
b. Pittsburgh, Pa.
dob: 28 July 1955 : dod:
parents: Hugh Al Smith⁵ and Margaret Rose⁵
interred:
spouse:
m.
children:

DEBORAH SMITH⁶ A60073, B60039, J60082, K60018
b. Pittsburgh, Pa.
dob: October 1962 : dod:
parents: Hugh Al Smith⁵ and Margaret Rose⁵
interred:
spouse:
m.
children:

GEORGE LOCKHART⁴ A40016, B40029, J40028, K40014
b. Drimmitten, Loughros Pt., Donegal, Ireland
dob: : dod:
parents: Hugh Lockhart³ and Jane Boyd⁴
interred: Pittsburgh, Pa.
spouse: Minnie Duboise⁴ A40017, B40030, J40029, K40015
m.
children: None

WILLIAM LOCKHART⁴ A40018, B40031, J40030, K40016
b. Drimmitten, Loughros Pt., Donegal, Ireland
dob: : dod:
parents: Hugh Lockhart³ and Jane Boyd⁴
interred:
spouse: N/M
children: None

B

THOMAS LOCKHART⁴ A40019, B40032, J40031, K40017
b. Drimmitten, Loughros Pt., Donegal, Ireland
dob: : dod:
parents: Hugh Lockhart³ and Jane Boyd⁴
interred: Pittsburgh, Pa.
spouse: N/M
children: None

SUSANNA BOYD³ B30009, H30013
b. Rosses, Donegal, Ireland
dob: : dod:
parents: Richard Boyd² and Jane (nee) Boyd²
interred:
spouse: N/M
children: None

C

HUGH BOYD²

b. Drimmitten, Loughros Pt., Donegal, Ireland
dob:

parents: Hugh Boyd¹ and

interred:

spouse: N/M

children: None

C20001

dod:

D

RICHARD BOYD³

b. Drimmitten, Loughros Pt., Donegal, Ireland
dob:

parents: Hugh Boyd¹ and

interred:

spouse: N/M

children: None

D20001

dod:

E

JAMES BOYD² E20001
b. Drimmitten, Loughros Pt., Donegal, Ireland
dob: dod:
parents: Hugh Boyd¹ and
interred:
spouse: Catherine
m.
children: Hugh, James, Richard, Thomas, Margaret, Isabella,
and Susanna

HUGH BOYD³ E30001
b. Drimmitten, Loughros Pt., Donegal, Ireland
dob: dod:
parents: James Boyd² and Catherine
interred:
spouse: Eliza Jane Morrow³ E30002
m.
children: James (Jim) Boyd⁴ E40001, I40023

JAMES BOYD⁴ E40001, I40023
b. Drimmitten, Loughros Pt., Donegal, Ireland
dob: dod:
parents: James Boyd³ and Eliza Jane Morrow³
interred:
spouse: Sarah Jane (nee) Boyd⁴ E40002, I40022
m.
children: Hugh, Kathleen, William, Wesley, Norman, Henry

HUGH BOYD⁵ E50001, I50048
b. Drimmitten, Loughros Pt., Donegal, Ireland
dob: dod:
parents: James (Jim) Boyd⁴ and Sarah Jane (nee) Boyd⁴
interred:
spouse: Martha Eileen Given⁵ E50002, I50049
m.
children:

KATHLEEN BOYD⁵ E50003, G50043, I50050
b. Drimmitten, Loughros Pt., Donegal, Ireland
dob: dod:
parents: James (Jim) Boyd⁴ and Sarah Jane (nee) Boyd⁴
interred:
spouse: Robert Given⁵ E50004, G50042, I50051
m.
children: Dorothy, Harold, Anna

DOROTHY GIVEN⁶ E60001, G60027, I60038
b. Drimmitten, Loughros Pt., Donegal, Ireland
dob: dod:
parents: Robert Given⁵ and Kathleen Boyd⁵
interred:
spouse: Desmond Wylie⁶ E60002, G60028, I60039
m.
children: Nelson and Diane Wylie⁷

E

NELSON WYLIE⁷

E70001, G70007, I70005

b.

dob:

dod:

parents: Desmond Wylie⁶ and Dorothy Given⁶

interred:

spouse:

m.

children:

DIANE WYLIE⁷

E70002, G70008, I70006

b.

dob:

dod:

parents: Desmond Wylie⁶ and Dorothy Given⁶

interred:

spouse:

m.

children:

HAROLD GIVEN⁶

E60023, G60029, I60040

b. Drimmitten, Loughros Pt., Donegal, Ireland

dob:

dod:

parents: Robert Given⁵ and Kathleen Boyd⁵

interred:

spouse: Bernadette Maloney⁶ E60004, G60030, I60041

m.

children:

ANNA GIVEN⁶

E60005, G60031, I60042

b. Drimmitten, Loughros Pt., Donegal, Ireland

dob:

dod:

parents: Robert Given⁵ and Kathleen Boyd⁵

interred:

spouse:

m.

children:

WILLIAM BOYD⁵

E50005, I50052

b. Drimmitten, Loughros Pt., Donegal, Ireland

dob:

dod:

parents: James (Jim) Boyd⁴ and Sarah Jane (nee) Boyd⁴

interred:

spouse:

m.

children:

WESLEY BOYD⁵

E50006, I50053

b. Drimmitten, Loughros Pt., Donegal, Ireland

dob:

dod:

parents: James (Jim) Boyd⁴ and Sarah Jane (nee) Boyd⁴

interred:

spouse:

m.

children:

E

RUTH MARIE MOORE⁵ E50041
b. Rushville, Illinois
dob: 27 September 1908
parents: Wheeler Wells Moore⁴ and Carrie Boyd⁴
interred:
spouse: Ora D. Hickerson⁵ E50042
m. 22 October 1933
children: Monte Lee and Carol Ann Hickerson⁶

MONTE LEE HICKERSON⁶ E60051
b.
dob: 28 August 1940
parents: Ora D. Hickerson⁵ and Ruth Marie Moore⁵
interred:
spouse: N/M
children: None

CAROL ANN HICKERSON⁶ E60052
b.
dob: 15 July 1942
parents: Ora D. Hickerson⁵ and Ruth Marie Moore⁵
interred:
spouse: Dale Edward Higgins⁶ E60053
m. 21 August 1964
children: Steven Scott, Eric Douglas and Elizabeth Ann Higgins⁷

STEVEN SCOTT HIGGINS⁷ E70053
b.
dob: 21 September 1965
parents: Dale Edward Higgins⁶ and Carol Anne Hickerson⁶
interred:
spouse:
m.
children:

ERIC DOUGLAS HIGGINS⁷ E70054.
b.
dob: 26 October 1966
parents: Dale Edward Higgins⁶ and Carol Anne Hickerson⁶
interred:
spouse:
m.
children:

ELIZABETH ANNE HIGGINS⁷ E70055.
b.
dob: 19 June 1971
parents: Dale Edward Higgins⁶ and Carol Anne Hickerson⁶
interred:
spouse:
m.
children:

E

MAURICE BOYD MOORE⁵

E50043

b.

dob: 6 August 1910

parents: Wheeler Wells Moore⁴ and Carrie Boyd⁴

interred:

spouse: Kathryn Louise Jones⁵ E50044

m. 6 November 1938

children: James Edward, Larry Wheeler, and Mary Louise Moore⁶

JAMES EDWARD MOORE⁶

E60054

b.

dob: 29 June 1944

parents: Maurice Boyd Moore⁵ and Kathryn Louise Jones⁵

interred:

spouse: Laura Anne Clemens E60055

m. 21 December 1938

children: Kara Elaine, Regina Leigh, and Ryan Jeffrey Moore⁷

KARA ELAINE MOORE⁷

E70056

b.

dob: 18 October 1969

parents: James Edward Moore⁶ and Laura Anne Clemens⁶

interred:

spouse:

m.

children:

REGINA LEIGH MOORE⁷

E70057

b.

dob: 9 April 1972

parents: James Edward Moore⁶ and Laura Anne Clemens⁶

interred:

spouse:

m.

children:

RYAN JEFFREY MOORE⁷

E70058

b.

dob: 25 July 1976

parents: James Edward Moore⁶ and Laura Anne Clemens⁶

interred:

spouse:

m.

children:

LARRY WHEELER MOORE⁶

E60056

b.

dob: 26 September 1946

parents: Maurice Boyd Moore⁵ and Kathryn Louise Jones⁵

interred:

spouse: Patricia Ann Harper⁶ E60057

m. 18 August 1968

children: Christopher Lynn and Chad Alan Moore⁷

E

CHRISTOPHER LYNN MOORE⁷ E70059

b.
dob: 12 November 1969 : dod:
parents: Larry Wheeler Moore⁶ and Patricia Ann Harper⁶
interred:
spouse:
m.
children:

CHAD ALAN MOORE⁷ E70060

b.
dob: 8 May 1973 : dod:
parents: Larry Wheeler Moore⁶ and Patricia Ann Harper⁶
interred:
spouse:
m:
children:

MARY LOUISE MOORE⁶ E60058

b.
dob: 30 May 1949 : dod:
parents: Maurice Boyd Moore⁵ and Kathryn Louise Jones⁵
interred:
spouse: Ronald Dean Chapman⁶ E60059
m. 8 December 1968
children: Nancy Diane and Joseph Dean Chapman

NANCY DIANE CHAPMAN⁷ E70062

b.
dob: 10 November 1969 : dod:
parents: Ronald Dean Chapman⁶ and Mary Louise Moore⁶
interred:
spouse:
m.
children:

JOSEPH DEAN CHAPMAN⁷ E70063

b.
dob: 1 June 1973 : dod:
parents: Ronald Dean Chapman⁶ and Mary Louise Moore⁶
interred:
spouse:
m.
children:

OSBORNE BOYD⁴ E40005

b. Rushville, Illinois
dob: 2 February 1879 : dod: 25 January 1962
parents: James Boyd³ and Eliza Ritchey³
interred: Rushville,⁴ Illinois
spouse: Dena Eva Tutt⁴ E40006
m. 28 December 1944
children: None

E

LULU BOYD⁴

E40007

b. Rushville, Illinois

dob: 17 July 1888

dod: 20 February 1974

parents: James Boyd³ and Eliza Ritchey³

interred: Rushville, Illinois

spouse: N/M

children: None

MARGARET JANE BOYD⁴

E40008

b. Rushville, Illinois

dob: 13 October 1874

dod: 1964

parents: James Boyd³ and Eliza Ritchey³

interred: Rushville, Illinois

spouse: Melvin Frank Busby⁴ E40009

m.

children: Robert E., Paul,⁵ Roy, George Boyd, Everette and James Ivan Busby

ROBERT E. BUSBY⁵

E50031

b. Rushville, Illinois

dob: 12 August 1903

dod:

parents: Melvin Frank Busby⁴ and Margaret Jane Boyd⁴

interred:

spouse: Minnie M. Fey⁵

E50032

m.

children: Linda Lou and Margaret Ellen Busby⁶

LINDA LOU BUSBY⁶

E60035

b.

dob: 2 September 1941

dod:

parents: Robert E. Busby⁵ and Minnie M. Fey⁵

interred:

spouse: Robert M. Shepherd⁶ E60036

m.

children: Jeffrey Alan, Todd Matthew, and Julie Ann Shepherd⁷

JEFFREY ALAN SHEPHERD⁷

E70037

b.

dob: 7 August 1961

dod:

parents: Robert M. Shepherd⁶ and Linda Lou Busby⁶

interred:

spouse:

m.

children:

TODD MATTHEW SHEPHERD⁷

E70038

b.

dob: 1 December 1963

dod:

parents: Robert M. Shepherd⁶ and Linda Lou Busby⁶

interred:

spouse:

m.

children:

E

JULIE ANN SHEPHERD⁷

E70039

b.
dob: 21 February 1972 : dod:
parents: Robert M. Shepherd⁶ and Linda Lou Busby⁶
interred:
spouse:
m.
children:

MARGARET ELLEN BUSBY⁶

E60037

b.
dob: 27 June 1944 : dod:
parents: Robert E. Busby⁵ and Minnie M. Fey⁵
interred:
spouse: Logan B. Mc Clelland⁶ E60038
m.
children: Emily Ann Mc Clelland⁷

EMILY ANN MC CLELLAND⁷

E70040

b.
dob: 3 September 1972 : dod:
parents: Logan B. Mc Clelland⁶ and Margaret Ellen Busby⁶
interred:
spouse:
m.
children:

PAUL BUSBY⁵

E50029

b. Rushville, Illinois
dob: 8 May 1906 : dod:
parents: Melvin Frank Busby⁴ and Margaret Jane Boyd⁴
interred:
spouse: Florine Gillette⁵ E50030
m.
children: Melvin L. and Mary Jane Busby⁶

MELVIN L. BUSBY⁶

E60031

b.
dob: 5 September 1940 : dod:
parents: Paul Busby⁵ and Florine Gillette⁵
interred:
spouse: Patricia Lopez⁶ E60032
m.
children: Jenney and Mendy Busby⁷

JENNEY BUSBY⁷

E70033

b.
dob: 18 November 1969 : dod:
parents: Melvin L. Busby⁶ and Patricia Lopez⁶
interred:
spouse:
m.
children:

E

MENDY BUSBY⁷

E70034

b.

dob: 11 July 1974

parents: Melvin L. Busby⁶ and Patricia Lopez⁶

interred:

spouse:

m.

children:

MARY JANE BUSBY⁶

E60033

b.

dob: 15 November 1942

parents: Paul Busby⁵ and Florine Gillette⁵

interred:

spouse: Carl Lovell⁶ E60034

m.

children: John and Carla Lovell⁷

JOHN LOVELL⁷

E70035

b.

dob: 7 March 1969

parents: Carl Lovell⁶ and Mary Jane Busby⁶

interred:

spouse:

m.

children:

CARLA LOVELL⁷

E70036

b.

dob: 30 October 1972

parents: Carl Lovell⁶ and Mary Jane Busby⁶

interred:

spouse:

m.

children:

ROY GLENN BUSBY⁵

E50025

b. Rushville, Illinois

dob: 15 June 1912

parents: Melvin Frank Busby⁴ and Margaret Jane Boyd⁴

interred:

spouse: Florence Ruth Dean⁵ E50026

m.

children: Allen Dean and Ronald Roy Busby⁶

ALLEN DEAN BUSBY⁶

E60023

b. Rushville, Illinois

dob: 16 June 1936

parents: Roy Glenn Busby⁵ and Florence Ruth Dean⁵

interred:

spouse: Mary Jane Erwin⁶ E60024

m.

children: Scott Allen Busby⁷

E

SCOTT ALLEN BUSBY⁷

E70024

b.

dob: 7 June 1964

parents: Allen Dean Busby⁶

dod: and Mary Jane Erwin⁶

interred:

spouse:

m.

children:

RONALD ROY BUSBY⁶

E60025

b. Rushville, Illinois

dob: 1 January 1940

parents: Roy Glenn Busby⁵

dod: and Florence Ruth Dean⁵

interred:

spouse: Judy Nell Jenney⁶

E60026

m.

children: Katherine Louise, Melissa Gay, Matthew Ronald and Benjamin Jonathan Busby

KATHERINE LOUISE BUSBY⁷

E70025

b.

dob: 26 December 1965

parents: Ronald Roy Busby⁶

dod: and Judy Nell Jenney⁶

interred:

spouse:

m.

children:

MELISSA GAY BUSBY⁷

E70026

b.

dob: 27 October 1968

parents: Ronald Roy Busby⁶

dod: and Judy Nell Jenney⁶

interred:

spouse:

m.

children:

MATTHEW RONALD BUSBY⁷

E70027

b.

dob: 27 October 1968

parents: Ronald Roy Busby⁶

dod: and Judy Nell Jenney⁶

interred:

spouse:

m.

children:

BENJAMIN JONATHAN BUSBY⁷

E70028

b.

dob: 28 July 1978

parents: Ronald Roy Busby⁶

dod: and Judy Nell Jenney⁶

interred:

spouse:

m.

children:

E

GEORGE BOYD BUSBY⁵ E50019
b. Rushville, Illinois
dob: 30 December 1913. : dod:
parents: Melvin Frank Busby⁴ and Margaret Jane Boyd⁴
interred:
spouse: Anna Marie Mayfield⁵ E50020
m.
children: Norma, Phyllis, Thomas and Daniel Busby⁶.

NORMA BUSBY⁶ E60008
b.
dob: 18 April 1948 : dod:
parents: George Boyd Busby⁵ and Anna Marie Mayfield⁵
interred:
spouse:
m.
children:

PHYLLIS BUSBY⁶ E60009
b.
dob: 17 November 1949 : dod:
parents: George Boyd Busby⁵ and Anna Marie Mayfield⁵
interred:
spouse: Dale Wenger⁶ E60010
m.
children: Dennis and Gary Wenger⁷

DENNIS WENGER⁷ E70003
b.
dob: 21 July 1972 : dod:
parents: Dale Wenger⁶ and Phyllis Busby⁶
interred:
spouse:
m.
children:

GARY WENGER⁷ E70004
b.
dob: 2 February 1976⁶ : dod:
parents: Dale Wenger⁶ and Phyllis Busby⁶
interred:
spouse:
m.
children:

THOMAS BUSBY⁶ E60011
b.
dob: 18 February 1951 : dod:
parents: George Boyd Busby⁵ and Anna Marie Mayfield⁵
interred:
spouse: Betty Bubb⁶ E60012
m.
children: Brian and Tessa Busby⁷

E

BRIAN BUSBY⁷

E70005

b.
dob: 15 September 1976 dod:
parents: Thomas Busby⁶ and Betty Bubb⁶
interred:
spouse:
m.
children:

TESSA BUSBY⁷

E70006

b.
dob: 9 May 1978 dod:
parents: Thomas Busby⁶ and Betty Bubb⁶
interred:
spouse:
m.
children:

DANIEL BUSBY⁶

E60013

b.
dob: 18 October 1956 dod:
parents: George Boyd Busby⁵ and Anna Marie Mayfield⁵
interred:
spouse:
m.
children:

EVERETTE WAYNE BUSBY⁵

E50027

b. Rushville, Illinois
dob: 23 February 1917 dod:
parents: Melvin Frank Busby⁴ and Margaret Jane Boyd⁴
interred:
spouse: Frances Logsdon⁵ E50028
m.
children: Randall Ray and Reva Kay Busby⁶

RANDALL RAY BUSBY⁶

E60027

b.
dob: 31 March 1950 dod:
parents: Everette Wayne Busby⁵ and Frances Logsdon⁵
interred:
spouse: Sharolyn Kay Higgins⁶ E60028
m.
children: Shelley Kay and Ryan Ray Busby⁷

SHELLEY KAY BUSBY⁷

E70030

b.
dob: 28 January 1975 dod:
parents: Randall Ray Busby⁶ and Sharolyn Kay Higgins
interred:
spouse:
m.
children:

ERYAN RAY BUSBY⁷

E70029

b.

dob: 6 May 1976

parents: Randall Ray Busby⁶

dod:

and Sharolyn Kay Higgins⁶

interred:

spouse:

m.

children:

REVA KAY BUSBY⁶

E60029

b.

dob: 25 November 1953

dod:

parents: Everette Wayne Busby⁵ and Frances Logsdon⁵

interred:

spouse: Charles Edward Mc Coy III⁶ E60030

m.

children: Charles Edward McCoy IV⁷, Alyssa Arlene McCoy⁷CHARLES EDWARD MC COY IV⁷

E70031

b.

dob: 8 February 1973

dod:

parents: Charles Edward McCoy III⁶ and Reva Kay Busby⁶

interred:

spouse:

m.

children:

ALYSSA ARLENE MC COY⁷

E70032

b.

dob: 2 May 1975

dod:

parents: Charles Edward McCoy III⁶ and Reva Kay Busby⁶

interred:

spouse:

m.

children:

JAMES IVAN BUSBY⁵

E50023

b. Rushville, Illinois

dob: 21 July 1929

dod:

parents: Melvin Frank Busby⁴ and Margaret Jane Boyd⁴

interred:

spouse: Rose Marie Dean⁵

E50024

m.

children: Shirley, Joan, Michael Ross and Charles Lloyd Busby⁶SHIRLEY JOAN BUSBY⁶

E60018

b.

dob: 15 July 1948

dod:

parents: James Ivan Busby⁵ and Rose Marie Dean⁵

interred:

spouse: Donald Eugene Ward⁶ E60019

m.

children: Lynn Marie and Beth Anne Ward⁷

E

LYNN MARIE WARD⁷

E70020

b.
dob: 13 February 1969 : dod:
parents: Donald Eugene Ward⁶ and Shirley Joan Busby⁶
interred:
spouse:
m.
children:

BETH ANNE WARD⁷

E70021

b.
dob: 2 January 1972 : dod:
parents: Donald Eugene Ward⁶ and Shirley Joan Busby⁶
interred:
spouse:
m.
children:

MICHAEL ROSS BUSBY⁶

E60020

b.
dob: 18 September 1949 : dod:
parents: James Ivan Busby⁵ and Rose Marie Dean⁵
interred:
spouse: Janice Jean King⁶ E60021
m.
children: Jill Ann and Sara Marie Busby⁷

JILL ANN BUSBY⁷

E70022

b.
dob: 3 January 1972 : dod:
parents: Michael Ross Busby⁶ and Janice Jean King⁶
interred:
spouse:
m.
children:

SARA MARIE BUSBY⁷

E70023

b.
dob: 9 July 1980 : dod:
parents: Michael Ross Busby⁶ and Janice Jean King⁶
interred:
spouse:
m.
children:

CHARLES LLOYD BUSBY⁶

E60022

b.
dob: 27 July 1950 : dod:
parents: James Ivan Busby⁵ and Rose Marie Dean⁵
interred:
spouse:
m.
children:

E

EMMA BOYD⁴ E40010
b. Rushville, Illinois
dob: 25 December 1880 : dod: 1919
parents: James Boyd³ and Eliza Ritchey³
interred: Rushville, Illinois
spouse: George R. Dean⁴ E40011
m. 26 February 1903
children: Margaret Dean⁵

MARGARET DEAN⁵ E50045
b. Rushville, Illinois
dob:
parents: George R. Dean⁴ and Emma Boyd⁴
interred: Rushville, Illinois
spouse: N/M
children: None

WILLIS L. BOYD⁴ E40012a
b. Rushville, Illinois
dob: 28 July 1885 : dod: 8 February 1950
parents: James Boyd³ and Eliza Ritchey³
interred:
spouse: Elva F. Winters⁴ E40012b
m. 13 February 1913
children: Harold Ritchey, Wayne Hugh and Vail Owen Boyd⁵

HAROLD RITCHEY BOYD⁵ E50037
b.
dob: 23 February 1914 : dod:
parents: Willis Lawrence Boyd⁴ and Elva Francis Winters⁴
interred:
spouse: Marjorie Robeson⁵ E50038
m.
children: John Richard and Elva Joan Boyd⁶

JOHN RICHARD BOYD⁶ E60047
b.
dob: 21 February 1943 : dod:
parents: Harold Ritchey Boyd⁵ and Marjorie Robeson⁵
interred:
spouse: Patricia Erwin⁶ E60048
m.
children: Richard Scott and Lisa Lynn Boyd⁷

RICHARD SCOTT BOYD⁷ E70049
b.
dob: 24 December 1964 : dod:
parents: John Richard Boyd⁶ and Patricia Erwin⁶
interred:
spouse:
m.
children:

E

LISA LYNN BOYD⁷

E70050

b.

dob: 18 February 1966

parents: John Richard Boyd⁶

dod:

and Patricia Erwin⁶

interred:

spouse:

m.

children:

ELVA JOAN BOYD⁶

E60049

b.

dob: 27 May 1939

parents: Harold Ritchey Boyd⁵

dod:

and Marjorie Robeson⁵

interred:

spouse: Jerry Ewing⁶

E60050

m.

children: Eric Lee and Terri Anne Ewing⁷

ERIC LEE EWING⁷

E70051

b.

dob: 27 August 1963

parents: Jerry Ewing⁶

dod:

and Elva Joan Boyd⁶

interred:

spouse:

m.

children:

TERRI ANNE EWING⁷

E70052

b.

dob: 10 October 1965

parents: Jerry Ewing⁶

dod:

and Elva Joan Boyd⁶

interred:

spouse:

m.

children:

WAYNE HUGH BOYD⁵

E50033

b.

dob: 19 April 1917

parents: Willis Lawrence Boyd⁴

dod: 28 May 1959

and Elva Frances Winters⁴

interred:

spouse: Thelma Crabel⁵

E50034

m.

children: James and Betty Jean Boyd⁶

JAMES BOYD⁶

E60039

b.

dob: 30 September 1943

parents: Wayne Hugh Boyd⁵

dod:

and Thelma Crabel⁵

interred:

spouse: Marianne Paisley⁶

E60040

m.

children: James Todd, David Wayne, Gina Elise and Mark Peacock Boyd⁷

E

JAMES TODD BOYD⁷

E70041

b.
dob: 10 September 1962 : dod:
parents: James Boyd⁶ and Marianne Paisley⁶
interred:
spouse:
m.
children:

GINA ELISE BOYD⁷

E70043

b.
dob: 29 October 1965 : dod:
parents: James Boyd⁶ and Marianne Paisley⁶
interred:
spouse:
m.
children:

DAVID WAYNE BOYD⁷

E70042

b.
dob: 6 October 1963 : dod:
parents: James Boyd⁶ and Marianne Paisley⁶
interred:
spouse:
m.
children:

MARK PEACOCK BOYD⁷

E70044

b.
dob: 17 December 1971 : dod:
parents: James Boyd⁶ and Marianne Paisley⁶
interred:
spouse:
m.
children:

BETTY JEAN BOYD⁶

E60041

b.
dob: 6 March 1951 : dod:
parents: Wayne Hugh Boyd⁵ and Thelma Crabel⁵
interred:
spouse: Norman Thompson⁶ E60042
m.
children: Misty Dawn Thompson⁷

MISTY DAWN THOMPSON⁷

E70045

b.
dob: 27 May 1975 : dod:
parents: Norman Thompson⁶ and Betty Jean Boyd⁶
interred:
spouse:
m.
children:

E

VAIL OWEN BOYD⁵ E50035
b.
dob: 5 July 1921 : dod:
parents: Willis Lawrence Boyd⁴ and Elva Frances Winters⁴
interred:
spouse: Verna Johnson⁵ E50036
m.
children: William O. and Diane Boyd⁶

WILLIAM O. BOYD⁶ E60043
b.
dob: 15 June 1952 : dod:
parents: Vail Owen Boyd⁵ and Verna Johnson⁵
interred:
spouse: Connie Louise Taylor⁶ E60044
m.
children: Daniel William and Quentin Russell Boyd⁷

DANIEL WILLIAM BOYD⁷ E70046
b.
dob: 1 April 1972 : dod:
parents: William O. Boyd⁶ and Connie Louise Taylor⁶
interred:
spouse:
m.
children:

QUENTIN RUSSELL BOYD⁷ E70047
b.
dob: 29 November 1976 : dod:
parents: William O. Boyd⁶ and Connie Louise Taylor⁶
interred:
spouse:
m.
children:

DIANE BOYD⁶ E60045
b.
dob: 20 December 1957 : dod:
parents: Vail Owen Boyd⁵ and Verna Johnson⁵
interred:
spouse: Monte Estes⁶ E60046
m.
children: Kelli Jo Estes⁷

KELLI JO ESTES⁷ E70048
b.
dob: 13 July 1978 : dod:
parents: Monte Estes⁶ and Diane Boyd⁶
interred:
spouse:
m.
children:

E

HUGH R. BOYD⁴ E40013
b. Rushville, Illinois
dob: 1875 : dod: 1902
parents: James Boyd³ and Eliza Ritchey³
interred: Rushville, Illinois
spouse: N/M
children: None

JAMES R. BOYD⁴ E40014
b. Rushville, Illinois
dob: : dod: September 1907
parents: James Boyd³ and Eliza Ritchey³
interred:
spouse: Henrietta (Retta) Tutt⁴ E40015
m. 1 April 1903
children: James R. Boyd⁵

JAMES R. BOYD⁵ E50021
b.
dob: 11 December 1907⁴ : dod:
parents: James R. Boyd⁴ and Henrietta (Retta) Tutt⁴
interred:
spouse: Jessie Settler⁵ E50022
m.
children: Robert L. and Cynthia J. Boyd⁶

ROBERT L. BOYD⁶ E60014
b.
dob: 9 June 1928 : dod:
parents: James R. Boyd⁵ and Jessie Settler⁵
interred:
spouse: Jane Wilmot⁶ E60015
m.
children: James R., William D., Jon M., Melinda J., Craig W.,
and Thomas N. Boyd⁷

JAMES R. BOYD⁷ E70007
b.
dob: 4 October 1947 : dod:
parents: Robert L. Boyd⁶ and Jane Wilmot⁶
interred:
spouse: Nancy S. Shaner⁷ E70008
m.
children:

WILLIAM D. BOYD⁷ E70009
b.
dob: 27 March 1949 : dod:
parents: Robert L. Boyd⁶ and Jane Wilmot⁶
interred:
spouse: Teresa A. Reed⁷ E70010
m.
children: James D., Jack S. and Jennifer S. Boyd⁸

E

JAMES D. BOYD⁸

E80001

b.
dob: 30 July 1976 dod:
parents: William D. Boyd⁷ and Teresa A. Reed⁷
interred:
spouse:
m.
children:

JACK S. BOYD⁸

E80002

b.
dob: 13 May 1978 dod:
parents: William D. Boyd⁷ and Teresa A. Reed⁷
interred:
spouse:
m.
children:

JENNIFER S. BOYD⁸

E80003

b.
dob: 14 April 1981 dod:
parents: William D. Boyd⁷ and Teresa A. Reed⁷
interred:
spouse:
m.
children:

JON M. BOYD⁷

E70011

b.
dob: 22 March 1952 dod:
parents: Robert L. Boyd⁶ and Jane Wilmot⁶
interred:
spouse: Virginia B. Nissen⁷ E70012
m.
children:

MELINDA J. BOYD⁷

E70013

b.
dob: 7 June 1953 dod:
parents: Robert L. Boyd⁶ and Jane Wilmot⁶
interred:
spouse: Danny G. Crumm⁷ E70014
m.
children:

CRAIG W. BOYD⁷

E70015

b.
dob: 29 January 1963 dod:
parents: Robert L. Boyd⁶ and Jane Wilmot⁶
interred:
spouse: Brenda D. Vaughn⁷ E70016
m.
children:

E

THOMAS N. BOYD⁷

E70017

b.

dob: 29 January 1963 dod:
parents: Robert L. Boyd⁶ and Jane Wilmot⁶
interred:
spouse:
m.
children:

CYNTHIA J. BOYD⁶

E60016

b.

dob: 21 September 1930 dod:
parents: James R. Boyd⁵ and Jessie Settler⁵
interred:
spouse: Donald Corbridge⁶ E60017
m.
children: David S. and Lucie L. Corbridge⁷

DAVID S. CORBRIDGE⁷

E70018

b.

dob: 7 September 1963 dod:
parents: Donald Corbridge⁶ and Cynthia J. Boyd⁶
interred:
spouse:
m.
children:

LUCIE L. CORBRIDGE⁷

E70019

b.

dob: 29 June 1968 dod:
parents: Donald Corbridge⁶ and Cynthia J. Boyd⁶
interred:
spouse:
m.
children:

ELIZABETH BOYD⁴

E40016

b. Rushville, Illinois

dob: dod: died₃ in infancy
parents: James Boyd³ and Eliza Ritchey³
interred: Rushville, Illinois
spouse: N/M
children: None

RICHARD BOYD³

E30006

b. Drimmitten, Loughros Pt., Donegal, Ireland

dob: 21 April 1837 dod:
parents: James Boyd² and Catherine
interred: Rushville, Illinois
spouse: Jessie Ackman³ E30007
m.
children: Clarence Boyd⁴

E

CLARENCE BOYD⁴

E40031

b. Rushville, Illinois

dob:

dod:

parents: Richard Boyd³ and Jesse Ackman³

interred:

spouse:

m.

children:

THOMAS BOYD³

E30008

b. Drimmitten, Loughros Pt., Donegal, Ireland

dob:

dod:

parents: James Boyd² and Catherine

interred: Pittsburgh, Pa.

spouse:

m.

children: Thomas and Ruth Boyd⁴

THOMAS BOYD⁴

E40017

b. Pittsburgh, Pa.

dob:

dod:

parents: Thomas Boyd³ and

interred:

spouse:

m.

children: (son)

RUTH BOYD⁴

E40019

b. Pittsburgh, Pa.

dob:

dod:

parents: Thomas Boyd³ and

interred: Pittsburgh, Pa.

spouse: N/M

children: None

MARGARET BOYD³

E30010, G30003, I30014

b. Drimmitten, Loughros Pt., Donegal, Ireland

dob:

dod:

parents: James Boyd² and Catherine

interred: Pittsburgh, Pa.

spouse: Robert Boyd⁴

E40032; G40007; I40034

m.

children: Thomas Wesley

THOMAS WESLEY BOYD⁵

E50046, G50013a, I50081

b. Pittsburgh, Pa.

dob:

dod:

parents: Robert Boyd⁴ and Margaret Boyd (nee)³

interred:

spouse: Ethel Duff⁵

E50047, G50013b, I50082

m.

children: Wayne Stewart, Gayle Margaret and Miriam Mitchel Boyd⁶

E

WAYNE STEWART BOYD⁶ E60066, G60008, I60056a
b.
dob:
parents: Thomas Wesley Boyd⁵ and Ethel Duff⁵
interred:
spouse: Elizabeth Dolly Lutz⁶ E60067, G60009, I60056b
m.
children: Timothy Wayne Boyd⁷

TIMOTHY WAYNE BOYD⁷ E70063, G70002, I70015
b.
dob:
parents: Wayne Stewart Boyd⁶ and Elizabeth Dolly Lutz⁶
interred:
spouse:
m.
children:

GAYLE MARGARET BOYD⁶ E60068, G60010, I60057
b.
dob:
parents: Thomas Wesley Boyd⁵ and Ethel Duff⁵
interred:
spouse: Walter Edgar Grossman⁶ E60069, G60011, I60058
m.
children:

MIRIAM MITCHELL BOYD⁶ E60070, G60012, I60059
b.
dob:
parents: Thomas Wesley Boyd⁵ and Ethel Duff⁵
interred:
spouse: Clarence Edward Wardell⁶ E60071, G60013, I60060
m.
children:

ISABELLA BOYD³ E30012
b. Drimmitten, Loughros Pt., Donegal, Ireland
dob:
parents: James Boyd² and Catherine
interred: Pittsburgh, Pa.
spouse: Robert (Paddy) Maxwell³ E30013
m.
children: William Robert, Susanna Mary, George Richard,
Kathryn and Thomas Maxwell

WILLIAM ROBERT MAXWELL⁴ E40021
b. Pittsburgh, Pa.
dob:
parents: Robert (Paddy) Maxwell³ and Isabella Boyd³
interred:
spouse: Sue E. Magilson⁴ E40022
m.
children:

E

SUSANNA MARY MAXWELL⁴ E40023
b. Pittsburgh, Pa.
dob: 2 October 1892 dod:
parents: Robert (Paddy) Maxwell³ and Isabella Boyd³
interred:
spouse: Ephraim Morrow⁴ E40024
m.
children: Robert James and Isabelle Susanna Morrow⁵

ROBERT JAMES MORROW⁵ E50015
b.
dob: 9 December 1921 dod:
parents: Ephraim Morrow⁴ and Susanna Mary Maxwell⁴
interred:
spouse: E. Jo Anne Yount⁵ E50016
m.
children: Robert James Morrow⁶

ROBERT JAMES MORROW⁶ E60060
b.
dob: dod:
parents: Robert James Morrow⁵ and E. Joan Yount⁵
interred:
spouse:
m.
children:

ISABELLE SUSANNA MORROW⁵ E50017
b.
dob: 28 April 1924 dod:
parents: Ephraim Morrow⁴ and Susanna Mary Maxwell⁴
interred:
spouse: Wilbur H. Hahn⁵ E50018
m.
children: Thomas Edward and Susan Louise Hahn⁶

THOMAS EDWARD HAHN⁶ E60006
b.
dob: 23 November 1954 dod:
parents: Wilbur H. Hahn⁵ and Isabelle Susanna Morrow⁵
interred:
spouse:
m.
children:

SUSAN LOUISE HAHN⁶ E60007
b.
dob: 12 November 1957 dod:
parents: Wilbur H. Hahn⁵ and Isabelle Susanna Morrow⁵
interred:
spouse:
m.
children:

E

GEORGE RICHARD MAXWELL⁴

E40025

b. Pittsburgh, Pa.

dob:

dod:

parents: Robert (Paddy) Maxwell³ and Isabelle Boyd³

interred:

spouse: Bertha K. Miller⁴

E40026

m.

children:

KATHRYN MAXWELL⁴

E40027

b. Pittsburgh, Pa.

dob:

dod:

parents: Robert (Paddy) Maxwell³ and Isabelle Boyd³

interred:

spouse: Frederick Bryce Miller⁴ E40028

m.

children:

THOMAS MAXWELL⁴

E40029

b. Pittsburgh, Pa.

dob:

dod:

parents: Robert (Paddy) Maxwell³ and Isabelle Boyd³

interred:

spouse: Dora

SUSANNA BOYD³

E30013

b. Drimmitten, Loughros Pt., Donegal, Ireland

dob:

dod:

parents: James Boyd² and Catherine

interred:

spouse:

m.

children:

F

ROBERT BOYD² F20001
b. Drimmitten, Loughros Pt., Donegal, Ireland
dob: dod:
parents: Hugh Boyd¹ and
interred:
spouse: Anna Long² F20002
m.
children: Isabella, Florence and Jane Boyd³

ISABELLA BOYD³ F30001, B30004, J30004
b. Drimmitten, Loughros Pt., Donegal, Ireland
dob: dod:
parents: Robert Boyd² and Anna Long²
interred:
spouse: Hugh Boyd³ F30003, B30003, J30003
m.
children: Robert, Richard and Florence Boyd⁴

ROBERT BOYD⁴ F40001, B40033, H40033, J40032
b. Drimmitten, Loughros Pt., Donegal, Ireland
dob: dod:
parents: Hugh Boyd³ and Isabella (nee) Boyd³
interred;
spouse: Catherine (nee) Boyd⁴ F40002, B40034, H40032, J40033
m.
children: Hugh Thomas, Rachel and Isabella Ann Boyd⁵

HUGH THOMAS BOYD⁵ F50001, B50057, H50085, J50050
b. Drimmitten, Loughros Pt., Donegal, Ireland
dob: dod:
parents: Robert Boyd⁴ and Catherine (nee) Boyd⁴
interred:
spouse: Isabella Hanlon⁵ F50002, B50058, H50086, J50051
m.
children: Robert Thomas, Charles Alexander, William Edwin,
Noel Hugh and Rebecca Catherine Anne Boyd⁶

ROBERT THOMAS BOYD⁶ F60001, B60040, H60052, J60067
b. Drimmitten, Loughros Pt., Donegal, Ireland
dob: dod:
parents: Hugh Thomas Boyd⁵ and Isabella Hanlon⁵
interred:
spouse: Margaret Alcorn⁶ F60002, B60041, H60053, J60038
m.
children:

CHARLES ALEXANDER BOYD⁶ F60003, B60042, H60054, J60039
b. Drimmitten, Loughros Pt., Donegal, Ireland
dob: dod:
parents: Hugh Thomas Boyd⁵ and Isabella Hanlon⁵
interred:
spouse:
m.
children:

F

WILLIAM EDWIN BOYD⁶ F60004, B60043, H60056, J60040
b. Drimmitten, Loughros Pt., Donegal, Ireland
dob: dod:
parents: Hugh Thomas Boyd⁵ and Isabella Hanlon⁵
interred:
spouse: Alice Hamilton⁶ F60005, B60044, H60057, J60041
m.
children:

NOEL HUGH BOYD⁶ F60006, B60045, H60055, J60042
b. Drimmitten, Loughros Pt., Donegal, Ireland
dob: dod:
parents: Hugh Thomas Boyd⁵ and Isabella Hanlon⁵
interred:
spouse:
m.
children:

REBECCA CATHERINE A. BOYD⁶ F60007, B60046, H60058, J60043
b. Drimmitten, Loughros Pt., Donegal, Ireland
dob: dod:
parents: Hugh Thomas Boyd⁵ and Isabella Hanlon⁵
interred:
spouse: Samuel Alcorn⁶ F60008, B60047, H60059, J60044
m.
children:

RACHEL BOYD⁵ F50003, B50059, H50087, J50052
b. Drimmitten, Loughros Pt., Donegal, Ireland
dob: dod:
parents: Robert Boyd⁴ and Catherine (nee) Boyd⁴
interred:
spouse: Alexander Boyd⁵ F50004, B50060, H50088, J50053
m.
children: Thomas, Alexander, Margaret, Desmond and Alfred Boyd⁶

THOMAS BOYD⁶ F60009, B60048, H60060, J60045
b. Drimmitten, Loughros Pt., Donegal, Ireland
dob: dod:
parents: Alexander Boyd⁵ and Rachel (nee) Boyd⁵
interred:
spouse:
m.
children:

ALEXANDER BOYD⁶ F60010, B60049, H60061, J60046
b. Drimmitten, Loughros Pt., Donegal, Ireland
dob: dod:
parents: Alexander Boyd⁵ and Rachel (nee) Boyd⁵
interred:
spouse:
m.
children:

F

SUSAN ELLIOTT⁶ F60014, B60053, G60022, H60065,
I60085, J60050
b.
dob:
parents: Hugh Elliott⁵ and Isabella Boyd⁵
interred:
spouse: Harry Boyd⁶ F60015, B60054, G60021, H60066; I60069, J60051
m.
children: Ruth and Walter Boyd⁷

RUTH BOYD⁷ F70001, B70011, G70009, H70040, I70018
J70011
b.
dob:
parents: Harry Boyd⁶ and Susan Elliott⁶
interred:
spouse:
m.
children:

WALTER BOYD⁷ F70002, B70012, G70010, H70041, I70019
J70012
b.
dob:
parents: Harry Boyd⁶ and Susan Elliott⁶
interred:
spouse:
m.
children:

JEAN ELLIOTT⁶ F60016, B60055, H60067, J60052
b.
dob:
parents: Hugh Elliott⁵ and Isabella Boyd⁵
interred:
spouse: Valentine Cunningham⁶ F60017, B60056, H60068, J60053
m.
children: William and Valerie Cunningham⁷

WILLIAM CUNNINGHAM⁷ F70003, B70013, H70019, J70013
b.
dob:
parents: Valentine Cunningham⁶ and Jean Elliott⁶
interred:
spouse:
m.
children:

VALERIE CUNNINGHAM⁷ F70004, B70014, H70020, J70014
b.
dob:
parents: Valentine Cunningham⁶ and Jean Elliott⁶
interred:
spouse:
m.
children:

F

SADIE ELLIOTT⁶ F60018, B60057, H60069, J60054
b.
dob:
parents: Hugh Elliott⁵ and Isabella Boyd⁵
interred:
spouse: William Freeborn⁶ F60019, B60058, H60070, J60055
m.
children: Joyce and Carol Freeborn⁷

JOYCE FREEBORN⁷ F70005, B70015, H70021, J70015
b.
dob:
parents: William Freeborn⁶ and Sadie Elliott⁶
interred:
spouse:
m.
children:

CAROL FREEBORN⁷ F70006, B70016, H70022, J70016
b.
dob:
parents: William Freeborn⁶ and Sadie Elliott⁶
interred:
spouse:
m.
children:

RICHARD ELLIOTT⁶ F60020, B60059, H60071, J60056
b.
dob:
parents: Hugh Elliott⁵ and Isabella Boyd⁵
interred:
spouse: Monica Maxwell⁶ F60021, B60060, H60072, J60057
m.
children: Nigel, Janet and Sandra Elliott⁷

NIGEL ELLIOTT⁷ F70007, B70017, H70023, J70017
b.
dob:
parents: Richard Elliott⁶ and Monica Maxwell⁶
interred:
spouse:
m.
children:

JANET ELLIOTT⁷ F70008, B70018, H70024, J70018
b.
dob:
parents: Richard Elliott⁶ and Monica Maxwell⁶
interred:
spouse:
m.
children:

F

SANDRA ELLIOTT⁷ F70009, B70019, H70025, J70019
b.
dob:
parents: Richard Elliott⁶ and Monica Maxwell⁶ dod:
interred:
spouse:
m.
children:

EILEEN ELLIOTT⁶ F60022, B60061, H60073, J60058
b.
dob:
parents: Hugh Elliott⁵ and Isabella Boyd⁵ dod:
interred:
spouse: John Wilson⁶ F60023, B60062, H60074, J60059
m.
children: John and David Wilson⁷

JOHN WILSON⁷ F70010, B70020, H70026, J70020
b.
dob:
parents: John Wilson⁶ and Eileen Elliott⁶ dod:
interred:
spouse:
m.
children:

DAVID WILSON⁷ F70011, B70021, H70027, J70021
b.
dob:
parents: John Wilson⁶ and Eileen Elliott⁶ dod:
interred:
spouse:
m.
children:

VIOLET ELLIOTT⁶ F60024, B60063, H60075a, J60060
b.
dob:
parents: Hugh Elliott⁵ and Isabella Boyd⁵ dod:
interred:
spouse: George Fossett⁶ F60025, B60064, H60075b, J60061
m.
children: Vanda and Richard Fossett⁷

VANDA FOSSETT⁷ F70012, B70022, H70028, J70022
b.
dob:
parents: George Fossett⁶ and Violet Elliott⁶ dod:
interred:
spouse:
m.
children:

F

RICHARD FOSSETT⁷ F70013, B70023, H70029, J70023
b.
dob:
parents: George Fossett⁶ and Violet Elliott⁶
interred:
spouse:
m.
children:

HUBERT ELLIOTT⁶ F60026, B60065, H60049, J60062
b.
dob:
parents: Hugh Elliott⁵ and Isabella Boyd⁵
interred:
spouse: Helen Armstrong⁶ F60027, B60066, H60076, J60063
m.
children: Julia and Alister Elliott⁷

JULIA ELLIOTT⁷ F70014, B70024, H70030, J70024
b.
dob:
parents: Hubert Elliott⁶ and Helen Armstrong⁶
interred:
spouse:
m.
children:

ALISTER ELLIOTT⁷ F70015, B70025, H70031, J70025
b.
dob:
parents: Hubert Elliott⁶ and Helen Armstrong⁶
interred:
spouse:
m.
children:

FLORENCE ANN BOYD⁴ F40005, B40037, H40040, J40036
b.
dob:
parents: Hugh Boyd³ and Isabella (nee) Boyd³
interred:
spouse: Thomas Hugh Boyd⁴ F40006, B40038, H40039, J40037
m.
children: Rachel, Hugh, Isabella, Jane, Thomas, Richard, John,
and Elizabeth Ann Boyd⁵

RACHEL BOYD⁵ F50008, B50064, H50096, J50057
b.
dob:
parents: Thomas Hugh Boyd⁴ and Florence Ann (nee) Boyd⁴
interred:
spouse: Matthew Cassidy⁵ F50009, B50065, H50097, J50058
m.
children: Pearl, William Thomas and Florence Elizabeth Cassidy⁶

F

PEARL CASSIDY⁶ F60028, B60082, H60084, J60064
b.
dob:
parents: Matthew Cassidy⁵ and Rachel Boyd⁵
interred:
spouse: Harry Walsh⁶ F60029, B60083, H60085, J60065
m.
children:

WILLIAM THOMAS CASSIDY⁶ F60030, B60084, H60086, J60066
b.
dob:
parents: Matthew Cassidy⁵ and Rachel Boyd⁵
interred:
spouse: Irene Elizabeth Baskin⁶ F60031, B60085, H60087, J60067
m.
children: Rachel Iris, Heather Avril and David Matthew Cassidy⁷

RACHEL IRIS CASSIDY⁷ F70018, B70036, H70037, J70036
b.
dob:
parents: William Thomas Cassidy⁶ and Irene Elizabeth Baskin⁶
interred:
spouse:
m.
children:

HEATHER AVRIL CASSIDY⁷ F70019, B70037, H70038, J70037
b.
dob:
parents: William Thomas Cassidy⁶ and Irene Elizabeth Baskin⁶
interred:
spouse:
m.
children:

DAVID MATTHEW CASSIDY⁷ F70020, B70038, H70039, J70038
b.
dob:
parents: William Thomas Cassidy⁶ and Irene Elizabeth Baskin⁶
interred:
spouse:
m.
children:

FLORENCE ELIZ. CASSIDY⁶ (LORNA) F60032, B60086, H60088, J60068
b.
dob:
parents: Matthew Cassidy⁵ and Rachel Boyd⁵
interred:
spouse:
m.
children:

F

HUGH BOYD⁵ F50010, B50066, H50098, J50059
b.
dob:
parents: Thomas Hugh Boyd⁴ and Florence Ann (nee) Boyd⁴
interred:
spouse: N/M
children: None

ISABELLA JANE BOYD⁵ F50011, B50067, H50099, J50060
b.
dob:
parents: Thomas Hugh Boyd⁴ and Florence Ann (nee) Boyd⁴
interred:
spouse: N/M
children: None

THOMAS BOYD⁵ F50012, B50068, H50100, J50061
b.
dob:
parents: Thomas Hugh Boyd⁴ and Florence Ann (nee) Boyd⁴
interred:
spouse: Frances Deane⁵ F50013, B50069, H50101, J50062
m.
children: Anna and Belinda Boyd⁶

ANNA BOYD⁶ F60033, B60069, H60089, J60069
b.
dob:
parents: Thomas Boyd⁵ and Frances Deane⁵
interred:
spouse:
m.
children:

BELINDA BOYD⁶ F60034, B60070, H60090, J60070
b.
dob:
parents: Thomas Boyd⁵ and Frances Deane⁵
interred:
spouse:
m.
children:

RICHARD BOYD⁵ F50014, B50070, H50102, J50063
b.
dob:
parents: Thomas Hugh Boyd⁴ and Florence Ann (nee) Boyd⁴
interred:
spouse: N/M
children: None

F

JOHN BOYD⁵

F50015, B50071, H50103, J50064

b.
dob:
parents: Thomas Hugh Boyd⁴
interred:
spouse: N/M
children: None

dod:
and Florence Ann (nee) Boyd⁴

ELIZABETH ANN BOYD⁵

F50016, B50072, H50104, J50065

b.
dob:
parents: Thomas Hugh Boyd⁴
interred:
spouse: John Duncan⁵
m.
children: Norman and Sharman Duncan⁶

dod:
and Florence Ann (nee) Boyd⁴

F50017, B50073, H50105, J50066

NORMAN DUNCAN⁶

F60035, B60067, H60091, J60078

b.
dob:
parents: John Duncan⁵
interred:
spouse:
m.
children:

dod:
and Elizabeth Ann Boyd⁵

SHARMAN DUNCAN⁶

F60036, B60068, H60092, J60079

b.
dob:
parents: John Duncan⁵
interred:
spouse:
m.
children:

dod:
and Elizabeth Ann Boyd⁵

FLORENCE BOYD⁴

F30003

b. Drimmitten, Loughros Pt., Donegal, Ireland
dob:
parents: Robert Boyd² and Anna Long²
interred:
spouse: N/M
children: None

dod:

JANE BOYD³

F30004

b. Drimmitten, Loughros Pt., Donegal, Ireland
dob:
parents: Robert Boyd² and Anna Long²
interred:
spouse: Andrew Adair³

F30005

G

THOMAS BOYD² G20001, I30001b
b. Drimmitten, Loughros Pt., Donegal, Ireland
dob: 1817 : dod:
parents: Hugh Boyd¹ and
interred:
spouse: Florence (nee) Boyd³ G30001, I30013a
m.
children: Alexander, Hugh, Rebecca, William Henry, Annie,
Richard, Bella, Mary Ann, Robert and Jane Boyd⁴

ALEXANDER BOYD⁴ G40001, I40028
b. Drimmitten, Loughros Pt., Donegal, Ireland
dob: : dod:
parents: Thomas Boyd² and Florence (nee) Boyd³
interred: Pittsburgh, Pa.
spouse: Sarah Goff⁴ G40002, I40029
m.
children: Helen and Howard Boyd⁵

HELEN BOYD⁵ G50001, A50024, B50005, I50069,
b. Pittsburgh, Pa. : J50005, K50022b
dob: 12 February 1918 : dod:
parents: Alexander Boyd⁴ and Sarah Goff⁴ :
interred: :
spouse: George Harold Boyd⁵ G50002, A50023, B50004, I50030
m. Pittsburgh, Pa. J50004, K50002a
children: John Wayne Boyd⁶ and Glenn Harold Boyd⁶

JOHN WAYNE BOYD⁶ G60001, A60017, B60001, I60050,
b. Pittsburgh, Pa. J60001a, K60019
dob: 26 February 1954 : dod:
parents: George Harold Boyd⁵ and Helen (nee) Boyd⁵ :
interred: :
spouse: Linda Brunko⁶ G60002, A60018b, B60002, I60051,
m. J60001b, K60020
children: Heather Marie Boyd⁷

HEATHER MARIE BOYD⁷ G70001, A70006, B70001, I70014
b. Pittsburgh, Pa. : J70001, K70007
dob: : dod:
parents: John Wayne Boyd⁶ and Linda Brunko⁶ :
interred: :
spouse:
m.
children:

GLENN HAROLD BOYD⁶ G60003, A60019, B60003, I60052
b. Pittsburgh, Pa. J60002, K60021
dob: 25 March 1956 : dod:
parents: George Harold Boyd⁵ and Helen (nee) Boyd⁵ :
interred:
spouse:
m.
children:

G

HOWARD BOYD⁵ G50003, I50071
b. Pittsburgh, Pa.
dob: 21 June 1923 dod:
parents: Alexander Boyd⁴ and Sarah Goff⁴
interred:
spouse: Dorothy Plaskett⁵ G50004, I50072
m.
children: Nancy, William Howard and Charles Wesley Boyd⁶

NANCY BOYD⁶ G60004, I60053a
b.
dob: 18 June 1953 dgd:
parents: Howard Boyd⁵ and Dorothy Plaskett⁵
interred:
spouse: David Reeher⁶ G60005, I60053b
m.
children:

WILLIAM HOWARD BOYD⁶ G60006, I60054
b.
dob: 9 April 1956 dod:
parents: Howard Boyd⁵ and Dorothy Plaskett⁵
interred:
spouse:
m.
children:

CHARLES WESLEY BOYD⁶ G60007, I60055
b.
dob: 30 June 1959 dod:
parents: Howard Boyd⁵ and Dorothy Plaskett⁵
interred:
spouse:
m.
children:

HUGH BOYD⁴ G40003, I40030
b. Drimmitten, Loughros Pt., Donegal, Ireland
dob: 19 April 1854 dod:
parents: Thomas Boyd² and Florence (nee) Boyd³
interred: Olean, New York⁴
spouse: Mary Emma Thurman⁴ G40004, I40031
m.
children: Hugh Boyd⁵ Anna Boyd⁵

HUGH BOYD⁵ (THURMAN) G50005, I50073
b.
dob: 1893 dod: 12 October 1918
parents: Hugh Boyd⁴ and Mary Emma Thurman⁴
interred: Olean, New York (Mt. View Cemetery)
spouse:
m.
children:

GANNA BOYD⁵

G50006, I50074

b.
 dob: 1886 dod: 4 December 1945
 parents: Hugh Boyd⁴ and Mary Emma Thurman⁴
 interred: Mt. View Cemetery, Olean, New York
 spouse: N/M
 children: None

FLORENCE E. BOYD⁵

G50059, I50138

b.
 dob: 1880 dod: 16 June 1906
 parents: Hugh Boyd⁴ and Mary Emma Thurman⁴
 interred: Mt. View Cemetery, Olean, New York
 spouse: N/M
 children: None

THOMAS CLARK BOYD⁵

G50070, I50139

b.
 dob: 1884 dod: 18 March 1966
 parents: Hugh Boyd⁴ and Mary Emma Thurman⁴
 interred: Mt. View Cemetery, Olean, New York
 spouse: Evelyn A. Percival⁵ G50071, I50140
 m.

children: Caroline Thurman, Hugh Percival, Priscilla Evelyn,
 Anna Marie and Virginia Louise Boyd⁶

CAROLINE THURMAN BOYD⁶

G60069, I60127

b.
 dob: 9 February 1914 dod:
 parents: Thomas Clark Boyd⁵ and Evelyn A. Percival⁵
 interred:
 spouse: W. H. Worthington⁶ G60070, I60126
 m.

children: Phyllis, Dorothy, Betty and Virginia Worthington⁷

PHYLLIS WORTHINGTON⁷

G70021, I70050

b.
 dob:
 parents: W. H. Worthington⁶ and Caroline Thurman Boyd⁶
 interred:
 spouse: Leigh Conrad⁷ G70022, I70051
 m.

children:

DOROTHY WORTHINGTON⁷

G70023, I70052

b.
 dob:
 parents: W. H. Worthington⁶ and Caroline Thurman Boyd⁶
 interred:
 spouse: R. Gallagher⁷ G70024, I70053
 m.

children: Anne and Ian Gallagher⁸

G

ANNE GALLAGHER⁸

G80001, I80001

b.
dob: 29 April 1976 dod:
parents: R. Gallagher⁷ and Dorothy Worthington⁷
interred:
spouse:
m.
children:

IAN GALLAGHER⁸

G80002, I80002

b.
dob: 4 April 1978 dod:
parents: R. Gallagher⁷ and Dorothy Worthington⁷
interred:
spouse:
m.
children:

BETTY WORTHINGTON⁷

G70026, I70054

b.
dob: dod:
parents: W. H. Worthington⁶ and Caroline Thurman Boyd⁶
interred:
spouse:
m.
children:

VIRGINIA WORTHINGTON⁷

G70028, I70056

b.
dob : dod:
parents: W. H. Worthington⁶ and Caroline Thurman Boyd⁶
interred:
spouse:
m.
children:

HUGH PERCIVAL BOYD⁶

G60071, I60128

b.
dob: 8 January 1916 dod: 20 February 1945⁵
parents: Thomas Clark Boyd⁵ and Evelyn A. Percival⁵
interred:
spouse:
m. N/M
children: None

PRISCILLA E. BOYD⁶

G60065, I60122

b.
dob: 8 August 1918 dod:
parents: Thomas Clark Boyd⁵ and Evelyn A. Percival⁵
interred:
spouse: N/M
children: None

G

ANNA MARIE BOYD⁶

G60066, I60123

b.

dob: 1920⁵ dod: 1920⁵
parents: Thomas Clark Boyd⁵ and Evelyn A. Percival⁵
interred: Mt. View Cemetery, Olean, New York
spouse: N/M
children: None

VIRGINIA LOUISE BOYD⁶

G60067, I60124

b.

dob: 19 October 1921 dod:
parents: Thomas Clark Boyd⁵ and Evelyn A. Percival⁵
interred:
spouse: Donald B. Parish⁶ G60018, I60125

m.

children: Susan, Nancy and Carol Parish⁷

SUSAN PARISH⁷

G70030, I70058

b.

dob: 22 July 1948 dod:
parents: Donald B. Parish⁶ and Virginia Louise Boyd⁶
interred:
spouse: Carl Holland⁷

m.

children: Kathryn and Amy Holland⁸

KATHRYN HOLLAND⁸

G80003, I80003

b.

dob: 20 December 1979⁷ dod:
parents: Carl Holland⁷ and Susan Parish⁷
interred:
spouse:

m.

children:

AMY HOLLAND⁸

G80004, I80004

b.

dob: 8 February 1982⁷ dod:
parents: Carl Holland⁷ and Susan Parish⁷
interred:
spouse:

m.

children:

NANCY PARISH⁷

G70032, I70060

b.

dob: 28 October 1950 dod:
parents: Donald B. Parish⁶ and Virginia Louise Boyd⁶
interred:
spouse: Scott Greenwood⁷ G70033, I70061

m.

children:

CAROL PARISH⁷

G70034, I70062

b.

dob: 4 September 1955

dod:

parents: Donald B. Parish⁶ and Virginia Louise Boyd⁶

interred:

spouse:

m.

children:

REBECCA BOYD⁴

G40005, I40032

b. Drimmitten, Loughros Pt., Ardara, Donegal, Ireland

dob:

dod:

parents: Thomas Boyd² and Florence (nee) Boyd³

interred: Pittsburgh, Pa.

spouse: Arthur Gardner⁴ G40006, I40033

m.

children: Thomas, Arthur, Donald, Edgar and Hazel Gardner⁵

THOMAS GARDNER⁵

G50007, I50075

b. Pittsburgh, Pa.

dob: 20 September 1903

dod:

parents: Arthur Gardner⁴ and Rebecca Boyd⁴

interred:

spouse: Francois White⁵ G50008, I50076

m.

children: Thomas V. Gardner⁶

THOMAS V. GARDNER⁶

G60040, I60086

b.

dob:

dod:

parents: Thomas V. Gardner⁵ and Francois White⁵

interred:

spouse: Constance Campbell⁶ G60041, I60087

m.

children: Thomas Lee and Tiffany Eileen Gardner⁷

THOMAS LEE GARDNER⁷

G70011, I70020

b.

dob:

dod:

parents: Thomas V. Gardner⁶ and Constance Campbell⁶

interred:

spouse:

m.

children:

TIFFANY EILEEN GARDNER⁷

G70012, I70021

b.

dob:

dod:

parents: Thomas V. Gardner⁶ and Constance Campbell⁶

interred:

spouse:

m.

children:

G

ARTHUR GARDNER⁵ G50009, I50077
b. Pittsburgh, Pa.
dob:
parents: Arthur Gardner⁴ and Rebecca Boyd⁴
interred:
spouse:
m.
children:

DONALD GARDNER⁵ G50010, I50078
b. Pittsburgh, Pa.
dob:
parents: Arthur Gardner⁴ and Rebecca Boyd⁴
interred:
spouse:
m.
children:

EDGAR GARDNER⁵ G50011, I50079
b. Pittsburgh, Pa.
dob:
parents: Arthur Gardner⁴ and Rebecca Boyd⁴
interred:
spouse:
m.
children:

HAZEL GARDNER⁵ G50012, I50080
b. Pittsburgh, Pa.
dob:
parents: Arthur Gardner⁴ and Rebecca Boyd⁴
interred:
spouse:
m.
children:

ROBERT BOYD⁴ G40007, E40032, I40034
b. Drimmitten, Loughros Pt., Ardara, Donegal, Ireland
dob: 1855 dod: 1918
parents: Thomas Boyd² and Florence (nee) Boyd³
interred: Pittsburgh, Pa.
spouse: Margaret (nee) Boyd³ G30003, E30010, I30014
m.
children: Thomas Wesley Boyd⁵

THOMAS WESLEY BOYD⁵ G50013a, E50046, I50081
b. Pittsburgh, Pa.
dob: 1 November 1891 dod:
parents: Robert Boyd⁴ and Margaret (nee) Boyd³
interred:
spouse: Ethel Duff⁵ G50013b, E50047, I50082
m.
children: Wayne Stewart, -Gayle Margaret and Miriam Mitchel Boyd⁶

G

WAYNE STEWART BOYD⁶ G60008, E60066, I60056a
b.
dob: 8 May 1917 : dod:
parents: Thos. Wesley Boyd⁵ and Ethel Duff⁵
interred:
spouse: Elizabeth Dolly Lutz⁶ G60009, E60067, I60056b
m.
children: Timothy Wayne Boyd⁷

TIMOTHY WAYNE BOYD⁷ E70063, G70002, I70015
b.
dob: 28 December 1947 : dod:
parents: Wayne Stewart Boyd⁶ and Elizabeth Dolly Lutz⁶
interred:
spouse:
m.
children:

GAYLE MARGARET BOYD⁶ G60010, E60068, I60057
b.
dob: 13 March 1919 : dod:
parents: Thomas Wesley Boyd⁵ and Ethel Duff⁵ 1948
interred:
spouse: Walter Edgar Grossman⁶ G60011, E60069, I60058
m.
children: None

MIRIAM MITCHELL BOYD⁶ G60012, E60070, I60059
b.
dob: 13 July 1921 : dod:
parents: Thomas Wesley Boyd⁵ and Ethel Duff⁵
interred:
spouse: Clarence Edward Wardell⁶ G60013, E60071, I60060
m.
children: None

WILLIAM HENRY BOYD⁴ G40009, I40036
b. Drimmitten, Loughros Pt., Donegal, Ireland
dob: : dod: 31 July 1946
parents: Thomas Boyd² and Florence (nee) Boyd³
interred:
spouse: Mary Baskin⁴ G40010, I40037
m.
children: Florence Mary Edith, Anne Rebecca, Catherine Jane,
Isabella, Charlotte, Thomas Adair, Constance Eliza-
beth, Adam⁵ Baskin, William Hamilton and David
Henry Boyd

FLORENCE MARY EDITH BOYD⁵ G50014, I50083
b. Drimmitten, Loughros Pt., Donegal, Ireland
dob: 24 May 1904 : dod:
parents: William Henry Boyd⁴ and Mary Baskin⁴
interred:
spouse: Joseph McBrien⁵ G50015, I50084
m.
children: (step) Stanley and Raymond McBrien⁶

G

STANLEY MC BRIEN⁶ G60014, I60061
b. Donegal, Ireland
dob:
parents: Joseph McBrien⁵ and Florence Mary Edith Boyd⁵ (stepmother)
interred:
spouse:
m.
children:

RAYMOND MC BRIEN⁶ G60015, I60062
b. Donegal, Ireland
dob:
parents: Joseph McBrien⁵ and Florence Mary Edith Boyd⁵ (stepmother)
interred:
spouse: Maybeth Boyd⁶ G60016a, I60063
m.
children:

ANNIE REBECCA BOYD⁵ G50016, I50085
b. Drimmitten, Loughros Pt., Donegal, Ireland
dob: 1 May 1905
parents: William Henry Boyd⁴ and Mary Baskin⁴
interred:
spouse: Alexander Boyd⁵ G50017, I50086
m.
children: Maybeth and George Boyd⁶

MAYBETH BOYD⁶ G60016a, I60063
b. Shanaghan, Ardara, Donegal, Ireland
dob:
parents: Alexander Boyd⁵ and Annie Rebecca Boyd⁵
interred:
spouse: Raymond McBrien⁶ G60015, I60062
m.
children:

GEORGE BOYD⁶ G60016b, I60064
b. Shanaghan, Ardara, Donegal, Ireland
dob:
parents: Alexander Boyd⁵ and Annie Rebecca Boyd⁵
interred:
spouse:
m.
children:

CATHERINE JANE BOYD⁵ G50018, I50087
b. Drimmitten, Loughros Pt., Donegal, Ireland
dob: 28 October 1906
parents: William Henry Boyd⁴ and Mary Baskin⁴
interred:
spouse: Pearson⁵ G50019, I50088
m.
children: George and Marion Pearson⁶

G

GEORGE PEARSON⁶ G60017a, I60065
b.
dob:
parents: Pearson⁵ and Catherine Jane Boyd⁵
interred:
spouse: Mabel Robinson⁶ G60017b, I60066
m.
children: Raymond and Danielle Pearson⁷

RAYMOND PEARSON⁷ G70003, I70001
b.
dob:
parents: George Pearson⁶ and Mabel Robinson⁶
interred:
spouse:
m.
children:

DANIELLE PEARSON⁷ G70004, I70002
b.
dob:
parents: George Pearson⁶ and Mabel Robinson⁶
interred:
spouse:
m.
children:

MARION PEARSON⁶ G60018, I60067, N60044
b.
dob:
parents: Pearson⁵ and Catherine Jane Boyd⁵
interred:
spouse: Alexander Adair⁵ G50067, I50137, N50041
m.
children: Thomas and Janet Adair⁷

THOMAS ADAIR⁷ G70005, I70003, N70045
b.
dob:
parents: Alexander Adair⁵ and Marion Pearson⁶
interred:
spouse:
m.
children:

JANNETTE ADAIR⁷ G70006, I70004, N70046
b.
dob:
parents: Alexander Adair⁵ and Marion Pearson⁶
interred:
spouse:
m.
children:

G

ISABELLA BOYD⁵ G50020, I50089
b. Drimmitten, Loughros Pt., Donegal, Ireland
dob: 29 October 1908 : 4 dod:
parents: William Henry Boyd⁴ and Mary Baskin⁴
interred:
spouse: Bertie Gormley⁵ G50021, I50090
m.
children: Susan Gormley⁶

SUSAN GORMLEY⁶ G60020, I60068
b.
dob:
parents: Bertie Gormley⁵ and Isabella Boyd⁵ : dod:
interred:
spouse:
m.
children: (LOTTIE)

CHARLOTTE FRANCES BOYD⁵ G50022, I50091
b. Drimmitten, Loughros Pt., Donegal, Ireland
dob: 28 September 1919 : 4 dod:
parents: William Henry Boyd⁴ and Mary Baskin⁴
interred:
spouse: Eric Neely⁵ G50023, I50092
m.
children: None

THOMAS ADAIR BOYD⁵ G50024, I50093
b. Drimmitten, Loughros Pt., Donegal, Ireland
dob: 3 June 1912 : 4 dod:
parents: William Henry Boyd⁴ and Mary Baskin⁴
interred:
spouse: Dorothy Emerson⁵ G50025, I50094
m.
children: None (CONNIE)

CONSTANCE ELIZABETH BOYD⁵ G50026, I50095
b. Drimmitten, Loughros Pt., Donegal, Ireland
dob:
parents: William Henry Boyd⁴ and Mary Baskin⁴ : dod:
interred:
spouse: John Barrett⁵ G50027, I50096
m.
children:

ADAM BASKIN BOYD⁵ G50028, I50097
b. Drimmitten, Loughros Pt., Donegal, Ireland
dob: 10 February 1915 : 4 dod:
parents: William Henry Boyd⁴ and Mary Baskin⁴
interred:
spouse:
m.
children:

G

(HAMMIE)
WILLIAM HAMILTON BOYD⁵ G50029, I50098
b. Drimmitten, Loughros Pt., Donegal, Ireland
dob: : dod:
parents: William Henry Boyd⁴ and Mary Baskin⁴
interred:
spouse: Gladys Wilhelmina Lytte⁵ G50030, I50099
m.
children: None

DAVID HENRY BOYD⁵ G50031, I50100
b. Drimmitten, Loughros Pt., Donegal, Ireland
dob: : dod:
parents: William Henry Boyd⁴ and Mary Baskin⁴
interred:
spouse: N/M
children: None

ANNIE BOYD⁴ G40017, I40039
b. Drimmitten, Loughros Pt., Donegal, Ireland
dob: : dod:
parents: Thomas Boyd² and Florence (nee) Boyd³
interred: Pittsburgh, Pa.⁴
spouse: Welsh Sproull⁴ G40018, I40040
m.
children: Florence, Thomas Boyd, John and Jenny Sproull⁵

FLORENCE SPROULL⁵ G50046, I50109
b. Pittsburgh, Pa.
dob: 11 September 1891 : dod:
parents: Welsh Sproull⁴ and Annie Boyd⁴
interred: :
spouse: Frank E. Sargent⁵ G50047, I50110
m.
children: Anne and Dorothy Sargent⁶

ANNE SARGENT⁶ G60032, I60077
b. Pittsburgh, Pa.
dob: 20 September 1917 : dod:
parents: Frank E. Sargent⁵ and Florence Sproull⁵
interred: Pittsburgh, Pa.
spouse: William A. Merriman⁶ G60033, I60078
m.
children:

DOROTHY SARGENT⁶ G60034, I60079
b. Pittsburgh, Pa.
dob: : dod:
parents: Frank E. Sargent⁵ and Florence Sproull⁵
interred:
spouse:
m.
children:

G

THOMAS BOYD SPROULL⁵ G50048, I50111
b. Pittsburgh, Pa.
dob: 23 April 1899 : dod:
parents: Welsh Sproull⁴ and Annie Boyd⁴
interred:
spouse: Winifred R. Stoner⁵ G50049, I50112
m.
children: Welsh Albert, Winifred, and Isabella Sproull⁶

WELSH ALBERT SPROULL⁶ G60035, I60080
b. Pittsburgh, Pa.
dob: 3 February 1923 : dod:
parents: Thomas Boyd Sproull⁵ and Winifred R. Stoner⁵
interred:
spouse: Janet
m.
children:

WINIFRED SPROULL⁶ G60037, I60082
b. Pittsburgh, Pa. : Bob
dob: 7 February 1927 : dod:
parents: Thomas Boyd Sproull⁵ and Winifred R. Stoner⁵
interred:
spouse:
m.
children:

ISABELLA SPROULL⁶ G60038, I60083
b. Pittsburgh, Pa. : Bob
dob: 1 February 1925 : dod:
parents: Thomas Boyd Sproull⁵ and Winifred R. Stoner⁵
interred:
spouse:
m.
children:

JOHN SPROULL⁵ G50050, I50101
b. Pittsburgh, Pa. : Bob
dob: : dod:
parents: Welsh Sproull⁴ and Annie Boyd⁴
interred:
spouse: Elsie
m.
children: (3 daughters)

JENNY SPROULL⁵ G50052, I50103
b. Pittsburgh, Pa. : Bob
dob: : dod:
parents: Welsh Sproull⁴ and Annie Boyd⁴
interred:
spouse: William Coslett⁵ G50053, I50104
m.
children: Stephen Coslett⁶

G

STEPHEN COSLETT⁶
b. Pittsburgh, Pa.

G60039, I60084

dob:
parents: William Coslett⁵ and Jenny Sproull⁵
interred:
spouse:
m.
children:

RICHARD BOYD⁴
b. Drimmitten, Loughros Pt., Donegal, Ireland

G40011, I40040

dob:
parents: Thomas Boyd² and Florence (nee) Boyd³
interred:
spouse:
m.
children:

BELLA BOYD⁴
b. Drimmitten, Loughros Pt., Donegal, Ireland

G40012, I40041

dob:
parents: Thomas Boyd² and Florence (nee) Boyd³
interred:
spouse: N/M
children: None

MARY ANNE BOYD⁴
b. Drimmitten, Loughros Pt., Donegal, Ireland

G40013, I40042

dob:
parents: Thomas Boyd² and Florence (nee) Boyd³

interred:
spouse: William Adair⁴ G40014, I40043
m.
children: Florence, Elizabeth Mary, Margaret, Jennie and
Annie Adair⁵

FLORENCE ADAIR⁵ G50060, I50125

b.
dob:
parents: William Adair⁴ and Mary Ann Boyd⁴
interred:
spouse: N/M
children: None

ELIZABETH MARY ADAIR⁵ G50061a, I50126

b.
dob:
parents: William Adair⁴ and Mary Ann Boyd⁴
interred:
spouse: Charles Baskin⁵ G50061b, I50127
m.
children:

G

MARGARET ADAIR⁵ G50062a, I50128

b.
dob:
parents: William Adair⁴ and Mary Ann Boyd⁴ : dod:
interred:
spouse: James Richardson⁵ G50062b, I50129
m.
children:

JENNIE ADAIR⁵ G50063a, I50130

b.
dob:
parents: William Adair⁴ and Mary Ann Boyd⁴ : dod:
interred:
spouse: Samuel Armstrong⁵ G50063b, I50131
m.
children: Flora Jane, William, Elizabeth Olive, Benjamin and
Marian Armstrong⁶

FLORA JANE ARMSTRONG⁶ G60043, I60088

b.
dob:
parents: Samuel Armstrong⁵ and Jennie Adair⁵ : dod:
interred:
spouse: Colin Wilfred Harrison⁶ G60044, I60089
m.
children:

WILLIAM ARMSTRONG⁶ G60042, I60090

b.
dob:
parents: Samuel Armstrong⁵ and Jennie Adair⁵ : dod:
interred:
spouse: N/M
children: None

ELIZABETH OLIVE ARMSTRONG⁶ G60045, I60091

b.
dob:
parents: Samuel Armstrong⁵ and Jennie Adair⁵ : dod:
interred:
spouse: Alfred David Corrigan⁶ G60046, I60092
m.
children: Timothy Scott Corrigan⁷

TIMOTHY SCOTT CORRIGAN⁷ G70016, I70025

b.
dob:
parents: Alfred David Corrigan⁶ and Elizabeth Olive Armstrong⁶ : dod:
interred:
spouse:
m.
children:

G

BENJAMIN ARMSTRONG⁶

G60047, I60093

b.
dob:
parents: Samuel Armstrong⁵ and Jennie Adair⁵
interred:
spouse: N/M
children: None

MARIAN ARMSTRONG⁶

G60048, I60094

b.
dob:
parents: Samuel Armstrong⁵ and Jennie Adair⁵
interred:
spouse: Hubert Wilson⁶ G60049, I60094
m.
children: Hazel Rebecca, Hubert and Gillian Wilson⁷

HAZEL REBECCA WILSON⁷

G70013, I70022

b.
dob:
parents: Hubert Wilson⁶ and Marian Armstrong⁶
interred:
spouse:
m.
children:

HUBERT WILSON⁷

G70014, I70023

b.
dob:
parents: Hubert Wilson⁶ and Marian Armstrong⁶
interred:
spouse:
m.
children:

GILLIAN WILSON⁷

G70015, I70024

b.
dob:
parents: Hubert Wilson⁶ and Marian Armstrong⁶
interred:
spouse:
m.
children:

ANNIE ADAIR⁵

G50064, I50132

b.
dob:
parents: William Adair⁴ and Mary Ann Boyd⁴
interred:
spouse: N/M
children: None

G

JANE BOYD⁴ : G40015, I40044
b. Drimmitten, Loughros Pt., Donegal, Ireland
dob: 1866 : dod: 26 October 1938
parents: Thomas Boyd² and Florence (nee) Boyd³
interred:
spouse: Thomas Given⁴ : G40016, I40045
m.
children: Elizabeth Jane, Margaret, William, Wesley, Florence,
Rebecca, Anna Bella, Robert, Emma and Andrew J. Given⁵

ELIZABETH JANE GIVEN⁵ : G50032, I50113
b. Drimmitten, Loughros Pt., Donegal, Ireland
dob: : dod: November 1964
parents: Thomas Given⁴, and Jane Boyd⁴
interred:
spouse:
m.
children:

MARGARET GIVEN⁵ : G50033, I50035, E50053a, O50005
b. Drimmitten, Loughros Pt., Donegal, Ireland
dob: : dod:
parents: Thomas Given⁴ and Jane Boyd⁴
interred:
spouse: Andrew H. Boyd⁴ : G50064, I50133, E50053b, O50004
m.
children: Harry, Jean, Hugh and Jack Boyd⁶

HARRY BOYD⁶ : G60021, B60054, F60015, H60066,
E60062, O60004a, I60069, J60051
b. : : : :
dob: : dod:
parents: Andrew H. Boyd⁵ and Margaret Given⁵
interred:
spouse: Susan Elliott⁶ : G60022, B60053, F60014, H60065, I60085,
E60063, O60004b, J60050
m.
children: Ruth and Walter Boyd⁷

RUTH BOYD⁷ : G70009, B70011, F70011, H70040,
E70064, O70033, I70018, J70011
b. : : : :
dob: : dod:
parents: Harry Boyd⁶ and Susan Elliott⁶
interred:
spouse:
m.
children:

WALTER BOYD⁷ : G70010, B70012, E70065, F70002,
H70041, I70019, J70012, O70034
b. : : : :
dob: : dod:
parents: Harry Boyd⁶ and Susan Elliott⁶
interred:
spouse:
m.
children:

G

JEAN BOYD⁶ G60023, E60064, I60070, O60034
 b.
 dob: dod:
 parents: Andrew H. Boyd⁵ and Margaret Given⁵
 interred:
 spouse: Fred Millar⁶ G60024, E60065, I60017, O60035
 m.
 children:

JACK BOYD⁶ G60025, E60072, I60071, O60036
 b.
 dob: dod:
 parents: Andrew H. Boyd⁵ and Margaret Given⁵
 interred:
 spouse: N/M
 children: None

WILLIAM GIVEN⁵ G50035^a, I50114a
 b. Drimmitten, Loughros Pt., Donegal, Ireland
 dob: dod:
 parents: Thomas Given⁴ and Jane Boyd⁴
 interred:
 spouse: Lily G50035b, I50114b
 m.
 children:

JANE GIVEN⁶ G60050, I60097
 b.
 dob: dod:
 parents: William Given⁵ and Lily
 interred:
 spouse:
 m.
 children:

WESLEY GIVEN⁵ G50036, I50115
 b. Drimmitten, Loughros Pt., Donegal, Ireland
 dob: dod:
 parents: Thomas Given⁴ and Jane Boyd⁴
 interred:
 spouse: Dorothy Tarr⁵ G50065, I50134
 m.
 children:

FLORENCE M. GIVEN⁵ G50037, I50116
 b. Drimmitten, Loughros Pt., Donegal, Ireland
 dob: dod:
 parents: Thomas Given⁴ and Jane Boyd⁴
 interred:
 spouse: C. Ernest Matchett⁵ G50038, I50117
 m.
 children:

G

REBECCA GIVEN⁵ G50039, I50118
b. Drimmitten, Loughros Pt., Donegal, Ireland
dob: : dod:
parents: Thomas Given⁴ and Jane Boyd⁴
interred:
spouse: William Murray⁵ G50040, I50119
m.
children: William and Robert Murray⁶

WILLIAM MURRAY⁶ G60052, I60099
b. Pittsburgh, Pa.
dob: : dod:
parents: William Murray Sr.⁵ and Rebecca Given⁵
interred:
spouse:
m.
children:

ROBERT MURRAY⁶ G60053, I60100
b. Philadelphia, Pa.
dob: : dod:
parents: William Murray Sr.⁵ and Rebecca Given⁵
interred:
spouse:
m.
children:

ANNA BELLA GIVEN⁵ G50041, I50120
b. Drimmitten, Loughros Pt., Donegal, Ireland
dob: : dod:
parents: Thomas Given⁴ and Jane Boyd⁴
interred:
spouse: William Henry Good⁵ G50058, I50121
m.
children: Vivian, Sylvia and Edna Good⁶

VIVIAN GOOD⁶ G60054, I60101
b. : dod:
parents: William Henry Good⁵ and Anna Bella Given⁵
interred:
spouse:
m.
children:

SYLVIA GOOD⁶ G60055, I60102
b. : dod:
parents: William Henry Good⁵ and Anna Bella Given⁵
interred:
spouse:
m.
children:

G

EDNA GOOD⁶

G60056, I60103

b.

dob:

parents: William Henry Good⁵ and Anna Bella Given⁵

interred:

spouse:

m.

children:

ROBERT GIVEN⁵

G50054, E50001, I50107, O50022

b. Drimmitten, Loughros Pt., Donegal, Ireland

dob:

parents: Thomas Given⁴ and Jane Boyd⁴

interred:

spouse: Kathleen Boyd⁶ G60063, E60085, I60018, O60003

m.

children: Dorothy, Harold and Anna Given⁷

DOROTHY GIVEN⁷

G70017, E70001, I70045, O70004

b. Drimmitten, Loughros Pt., Donegal, Ireland

dob:

parents: Robert Given⁵ and Kathleen Boyd⁶

interred:

spouse: Desmond Wylie⁷ G70018, E70002, I70046, O70005

m.

children: Nelson and Diane Wylie⁸

NELSON WYLIE⁸

G80001, E80004, I80001, O80001

b.

dob:

parents: Desmond Wylie⁷ and Dorothy Given⁷

interred:

spouse:

m.

children:

DIANE WYLIE⁸

G80002, E80005, I80002, O80002

b.

dob:

parents: Desmond Wylie⁷ and Dorothy Given⁷

interred:

spouse:

m.

children:

HAROLD GIVEN⁷

G70019, E70069, I70047, O70006

b. Drimmitten, Loughros Pt., Donegal, Ireland

dob:

parents: Robert Given⁵ and Kathleen Boyd⁶

interred:

spouse: Bernadette Maloney⁷ G70020, E70071, I70049, O70008

m.

children:

G

ANNA GIVEN⁷ G70021, E70071, I70049, O70008
b. Drimmitten, Loughros Pt., Donegal, Ireland
dob: : dod:
parents: Robert Given⁵ and Kathleen Boyd⁶
interred:
spouse:
m.
children:

EMMA GIVEN⁵ G50044^a, E50062, I50121
b. Drimmitten, Loughros Pt., Donegal, Ireland
dob: : dod:
parents: Thomas Given⁴ and Jane Boyd⁴
interred:
spouse: George Boyd⁵ G50044b, E50063, I50122
m.
children:

ANDREW J. GIVEN⁵ G50045, E50064, I50123
b. Drimmitten, Loughros Pt., Donegal, Ireland
dob: : dod:
parents: Thomas Given⁴ and Jane Boyd⁴
interred:
spouse: Jennie Colvin⁵ G50059, E50065, I50124
m.
children:

H

HUGH BOYD² (LACCADUFF), H20001
b. Laccaduff, Loughros Pt., Donegal, Ireland
dob: parents: Boyd¹ and.
interred:
spouse:
m.
children: Daniel, John, Catherine, Sarah, Thomas and
Alexander Boyd³

DANIEL BOYD³ : H30001, B30006
b. Laccaduff, Loughros Pt., Donegal, Ireland
dob: parents: Hugh Boyd² and
interred:
spouse: (1) Jane (nee) Boyd H30002, B30005, H30003
(2) Jane Kenny, H30003, B30010
m.
children: Hugh, Eliza Annie, Richard, Catherine, Mary Jane,⁴
John James, Sophia Isabella and Isabella Margaret

HUGH BOYD⁴ H40001, B40041a, J40040
b. Laccaduff, Loughros Pt., Donegal, Ireland
dob: 6 June 1866³ dod: 6 January 1947
parents: Daniel Boyd³ and Jane (nee) Boyd
interred: Oakwood Cemetery, Cuyahoga Falls, Ohio
spouse: Maryanne Moore H40002, B40041b, J40041
m.
children: Jane Boyd and William J. Boyd⁵

JANE BOYD⁵ H50001, B50074, J50067
b. Cuyahoga Falls, Ohio
dob: 2 May 1902 dod: 6 September 1953
parents: Hugh Boyd⁴ and Maryanne Moore
interred: Oakwood Cemetery, Cuyahoga Falls, Ohio
spouse: John D. Moreland Sr. H50002, B50075, J50068
m.
children: Patricia Jane, William J., Marianne, Erma
Latreille and John D. Moreland Jr.

PATRICIA JANE MORELAND⁶ H60001, B60071a, J60084a
b. Cuyahoga Falls, Ohio
dob: 16 April 1930 dgd:
parents: John D. Moreland Sr.⁵ and Jane Boyd⁵
interred:
spouse: Jack Jackson⁶ H60002, B60071b, J60084b
m.
children: None

WILLIAM J. MORELAND⁶ H60003, B60072, J60084
b. Cuyahoga Falls, Ohio
dob: October 1933 dod: deceased infant
parents: John D. Moreland⁵ and Jane Boyd⁵
interred: Oakwood Cemetery, Cuyahoga Falls, Ohio
spouse: N/M
children: None 235

II

MARIANNE MORELAND⁶ H60004, B60073, J60085
b. Cuyahoga Falls, Ohio
dob:
parents: John D. Moreland Sr.⁵ and Jane Boyd⁵
interred:
spouse: N/M
children: None

ERMA LATRELLE MORELAND⁶ H60005, B60074, J60086
b. Cuyahoga Falls, Ohio
dob:
parents: John D. Moreland Sr. and Jane Boyd⁵
interred:
spouse: N/M
children: None

JOHN D. MORELAND JR.⁶ H60006, B60075a, J60087a
b. Cuyahoga Falls, Ohio
dob: 19 May 1932
parents: John D. Moreland Sr. and Jane Boyd⁵
interred:
spouse: Patty Jean Jones⁶ H60007, B60075b, J60087b
m.
children: Deborah Jean and John Daniel Moreland III⁷

DEBORAH JEAN MORELAND⁷ H70001, B70030, J70026
b.
dob: 21 November 1954
parents: John D. Moreland⁶ and Patty Jean Jones⁶
interred:
spouse:
m.
children:

JOHN DANIEL MORELAND⁷ H70002, B70027, J70031
b.
dob: 17 November 1952
parents: John D. Moreland⁶ and Patty Jean Jones⁶
interred:
spouse:
m.
children:

WILLIAM J. BOYD⁵ H50003, B50076a, J50069
b. Cuyahoga Falls, Ohio
dob:
parents: Hugh Boyd⁴ and Maryanne Moore⁴
interred:
spouse: Cleo Rhodes⁵ H50004, B50076^b, J50070
m.
children: Barbara Ann and Roberta Boyd⁶

H

BARBARA ANN BOYD⁶ H60008, B60076a, J60088
b. Cuyahoga Falls, Ohio
dob:
parents: William J. Boyd⁵ and Cleo Rhodes⁵
interred:
spouse: David Westrate⁶ H60009, B60076b, J60089
m.
children:

ROBERTA BOYD⁶ H60010, B60077a, J60090
b. Cuyahoga Falls, Ohio
dob:
parents: William J. Boyd⁵ and Cleo Rhodes⁵
interred:
spouse: Fred Martin⁶
m.
children:

ELIZA ANNIE BOYD⁴ H40003, B40042, J40042
b. Laccaduff, Loughros Pt., Donegal, Ireland
dob:
parents: Daniel Boyd³ and Jane (nee) Boyd³
interred:
spouse: (1) Gartley⁴ H40004, B40043a, J40043
(2) Michael Keating⁴ H40005, B40043b, J40044
m.
children: Hugh Thomas, Grace, James Gartley and Mary Keating⁵

HUGH THOMAS GARTLEY⁵ H50005, B50078, J50071
b.
dob:
parents: Gartley⁴ and Eliza Annie Boyd⁴
interred: Oakwood Cemetery, Cuyahoga Falls, Ohio
spouse: N/M
children: None

GRACE GARTLEY⁵ H50006, B50079, J50072
b.
dob:
parents: Gartley⁴ and Eliza Annie Boyd⁴
interred:
spouse: Claude Gostlin⁵ H50071, B50080, J50073
m.
children: Daniel, Charles, Alice and Janet Gostlin⁶

DANIEL GOSTLIN⁶ H60012, B60080, J60097
b.
dob:
parents: Claude Gostlin⁵ and Grace Gartley⁵
interred:
spouse:
m.
children:

H

CHARLES GOSTLIN⁶ H60013, B60079, J60096
b.
dob:
parents: Claude Gostlin⁵ : dod: and Grace Gartley⁵
interred:
spouse:
m.
children:

ALICE GOSTLIN⁶ H60014, B60077, J60094
b.
dob:
parents: Claude Gostlin⁵ : dod: and Grace Gartley⁵
interred:
spouse:
m.
children:

JANE GOSTLIN⁶ H60015, B60078, J60095
b.
dob:
parents: Claude Gostlin⁵ : dod: and Grace Gartley⁵
interred:
spouse:
m.
children:

JAMES GARTLEY⁵ H50008, B50081, J50074
b.
dob:
parents: Gartley⁴ and Eliza Annie Boyd⁴
interred:
spouse:
m.
children:

MARY KEATING⁵ H50010, B50083, J50076
b.
dob:
parents: Michael Keating⁴ : dod: and Eliza Annie Boyd⁴
interred:
spouse: William Witwer⁵ H50011, B50084, J50077
m.
children: Charles, Daniel and Janet Witwer⁶

CHARLES WITWER⁶ H60017, B60074, J60077
b.
dob:
parents: William Witwer⁵ : dod: and Mary Keating⁵
interred:
spouse:
m.
children:

H

DANIEL WITWER⁶ H60016, B60075, J60075
b.
dob:
parents: William Witwer⁵ and Mary Keating⁵
interred:
spouse:
m.
children:

JANET WITWER⁶ H60018, B60076, J60075
b.
dob:
parents: William Witwer⁵ and Mary Keating⁵
interred:
spouse:
m.
children:

RICHARD BOYD⁴ H40006, B40045, J40045
b. Laccaduff, Loughros Pt., Donegal, Ireland
dob:
parents: Daniel Boyd³ and Jane (nee) Boyd³
interred: Oakwood Cemetery, Cuyahoga Falls, Ohio
spouse: Evaline R. Cook⁴ H40007, B40046, J40046
m.
children: William J., Eva, Sophia, and Bessie J. Boyd⁵

WILLIAM J. BOYD⁵ H50106, B50090, J50086
b. Cuyahoga Falls, Ohio
dob: 5 February 1891 dod: 25 July 1891
parents: Richard Boyd⁴ and Evaline R. Cook⁴
interred:
spouse: N/M
children: None

EVA SOPHIA BOYD⁵ H50012^a, B50085, J50078
b. Cuyahoga Falls, Ohio
dob: 1892 dod: 8 September 1976
parents: Richard Boyd⁴ and Evaline R. Cook⁴
interred:
spouse: (1) Edward J. Bennedick⁵ H50012b, B50086, J50079
(2) Walter Gifford⁵ H50013, B50087, J50080
m.
children: Evelyn Marie Bennedick⁶

EVELYN MARIE BENNEDICK⁶ H60019, B60093, J60092
b. Chicago, Illinois
dob: 22 July 1922 dod:
parents: Edward J. Bennedick⁵ and Eva Sophia Boyd⁵
interred:
spouse: Lamoine Phelps⁶ H60020, B60094, J60093
m.
children: Dorothy Marie,⁷ Bonnie Jean, Cheryl Evelyn and Larry Lamoine Phelps

H

DOROTHY MARIE PHELPS⁷ H70004, B70033, J70033

b.
dob: 23 October 1938 dod:
parents: Lamoine L. Phelps⁶ and Evelyn Marie Bennedick⁶
interred:
spouse: Glenn H. Graham⁷ H70044, B70042, J70042
m.
children: Steven Glenn Graham⁸ H80004, B80004, J80004

STEVEN GLENN GRAHAM⁸ H80004, B80004, J80004

b.
dob: 3 September 1967 dod:
parents: Glenn H. Graham⁷ and Dorothy Marie Phelps⁷
interred:
spouse:
m.
children:

BONNIE JEAN PHELPS⁷ H70003, B70032, J70032

b.
dob: 25 April 1941 dod:
parents: Lamoine L. Phelps⁶ and Evelyn Marie Bennedick⁶
interred:
spouse: Walter Hermanowski⁷ H70046, B70044, J70044
m.
children: Karin Marie, Konnie Sue, Michael Walter,⁸ Christopher
Marshall and Jennifer Nicole Hermanowski

KARIN MARIE HERMANOWSKI⁸ H80005, B80005, J80005

b. 6 January 1958
dob:
parents: Walter Hermanowski⁷ and Bonnie Jean Phelps⁷
interred:
spouse:
m.
children:

KONNIE SUE HERMANOWSKI⁸ H80006, B80007, J80006

b.
dob: 15 March 1961 dod:
parents: Walter Hermanowski⁷ and Bonnie Jean Phelps⁷
interred:
spouse:
m.
children:

MICHAEL WALTER HERMANOWSKI⁸ H80007, B80006, J80007

b.
dob: 8 November 1964 dod:
parents: Walter Hermanowski⁷ and Bonnie Jean Phelps⁷
interred:
spouse:
m.
children:

H

WENDELL RICHARD BOYD⁶ H60023, B60089, J60073
b. Pittsburgh, Pa.
dob:
parents: Richard Boyd⁵ and Lillian Ashenbrenner⁵
interred:
spouse:
m.
children:

HUGH EDWARD BOYD⁶ H60024, B60090, J60074
b. Pittsburgh, Pa.
dob:
parents: Richard Boyd⁵ and Lillian Ashenbrenner⁵
interred:
spouse:
m.
children:

MARY JANE BOYD⁴ H40010
b. Laccaduff, Loughros Pt., Donegal, Ireland
dob: 26 June 1870
parents: Daniel Boyd³ and Jane Kenny³
interred: Pittsburgh, Pa.
spouse: John Moore⁴ H40011
m.
children: Daniel Hugh, Catherine E. and John Alexander Moore⁵

DANIEL HUGH MOORE⁵ H50017
b. Pittsburgh, Pa.
dob: 12 November 1902
parents: John Moore⁴ and Mary Jane Boyd⁴ 1971
interred: Pittsburgh, Pa.
spouse: Helen Loughrey⁵ H50018
m.
children: Daniel Hugh Moore Jr.⁶

DANIEL HUGH MOORE JR.⁶ H60025
b. Pittsburgh, Pa.
dob: March 1930
parents: Daniel Hugh Moore⁵ and Helen Loughrey⁵
interred:
spouse:
children:

CATHERINE E. MOORE⁵ H50016
b. Pittsburgh, Pa.
dob: 17 September 1905
parents: John Moore⁴ and Mary Jane Boyd⁴
interred:
spouse: N/M
children: None

H

JOHN ALEXANDER MOORE⁵ H50019
b. Pittsburgh, Pa.
dob: 5 October 1908⁴ : dod:
parents: John Moore⁴ and Mary Jane Boyd⁴
interred: Pittsburgh, Pa.
spouse: N/M
children: None

JOHN JAMES BOYD⁴ H40015
b. Laccaduff, Loughros Pt., Donegal, Ireland
dob: 12 August 1872³ : dod:
parents: Daniel Boyd³ and Jane Kenny³
interred:
spouse: Sophia Watson⁴ H40016
m.
children: Mary Jane, Emily, Daniel James, Sophia Catherine,
Richard Henry, Hugh Benjamin and Elsie Margaret⁵

MARY JANE BOYD⁵ H50020
b. Laccaduff, Loughros Pt., Donegal, Ireland
dob:
parents: John James Boyd⁴ and Sophia Watson⁴
interred:
spouse: Samuel Pollen⁵ H50021
m.
children:

EMILY ANNE BOYD⁵
b. Laccaduff, Loughros Pt., Donegal, Ireland
dob:
parents: John James Boyd⁴ and Sophia Watson⁴
interred:
spouse: Kenneth George Deane⁵ H50023
m.
children: Valerie, Stephen, Andrew, Kenneth Robert Boyd⁶
Thomas Gordon and Sandra Jane Elizabeth Deane

VALERIE DEANE⁶ H60095
b.
dob: 1967 : dgd:
parents: Kenneth George Deane⁵ and Emily Anne Boyd⁵
interred:
spouse:
m.
children:

ANDREW DEANE⁶ H60097
b.
dob:
parents: Kenneth George Deane⁵ and Emily Anne Boyd⁵
interred:
spouse:
m.
children:

H

STEPHEN DEANE⁶

H60096

b.
dob: : god:
parents: Kenneth George Deane⁵ and Emily Anne Boyd⁵
interred:
spouse:
m.
children:

KENNETH ROBERT BOYD DEANE⁶

H60098

b.
dob: : god:
parents: Kenneth George Deane⁵ and Emily Anne Boyd⁵
interred:
spouse:
m.
children:

THOMAS GORDON DEANE⁶

H60099

b.
dob: : god:
parents: Kenneth George Deane⁵ and Emily Anne Boyd⁵
interred:
spouse:
m.
children:

SANDRA JANE ELIZABETH DEANE⁶

H60100

b.
dob: : god:
parents: Kenneth George Deane⁵ and Emily Anne Boyd⁵
interred:
spouse:
m.
children:

DANIEL BOYD⁵

H50024a

b. Laccaduff, Loughros Pt., Donegal, Ireland
dob: : god:
parents: John James Boyd⁴ and Sophia Watson⁴
interred:
spouse: Elsie Hicks⁵ H50024b
m.
children:

SOPHIA BOYD⁵

H50025a

b. Laccaduff, Loughros Pt., Donegal, Ireland
dob: : god:
parents: John James Boyd⁴ and Sophia Watson⁴
interred:
spouse: Joseph Swenger⁵ H50025b
m.
children:

H

RICHARD HENRY BOYD⁵ H50026
b. Laccaduff, Loughros Pt., Donegal, Ireland
dob: 1922⁴ : dod:
parents: John James Boyd⁴ and Sophia Watson⁴
interred:
spouse:
m.
children:

BENJAMIN HUGH BOYD⁵ H50027
b. Laccaduff, Loughros Pt., Donegal, Ireland
dob: 1925⁴ : dod: 24 April 1976⁴
parents: John James Boyd⁴ and Sophia Watson⁴
interred:
spouse:
m. N/M
children: None

ELSIE BOYD⁵ H50028
b. Laccaduff, Loughros Pt., Donegal, Ireland
dob: : dod:
parents: John James Boyd⁴ and Sophia Watson⁴
interred:
spouse:
m.
children:

SOPHIA BOYD⁴ H40012
b. Laccaduff, Loughros Pt., Donegal, Ireland
dob: : dod:
parents: Daniel Boyd³ and Jane Kenny³
interred:
spouse: Willia Sproull⁴ H40013

JOHN BOYD³ H30006
b. Laccaduff, Loughros Pt., Donegal, Ireland
dob: : dod:
parents: Hugh Boyd² and
interred:
spouse: N/M
children: None

CATHERINE BOYD³ H30007
b. Laccaduff, Loughros Pt., Donegal, Ireland
dob: : dod:
parents: Hugh Boyd² and
interred:
spouse: George Morrow³ (Mallinmore) H30008
m.
children: Catherine Morrow⁴

H

CATHERINE MORROW⁴

H40045^a, A40065, K40080

b.

dob:

parents: George Morrow³ and Catherine Boyd³

interred:

spouse: Richard Lockhart⁴ H40045b, A40064, K40079:

m.

children: (Hamilton, New Zealand)

SARAH BOYD³

H30009

b. Laccaduff, Loughros Pt., Donegal, Ireland

dob:

parents: Hugh Boyd² and

interred:

spouse: Alexander Ketterson³ H30010

m.

children:

THOMAS BOYD³

H30011, B30008

b. Laccaduff, Loughros Pt., Donegal, Ireland

dob:

parents: Hugh Boyd² and

interred:

spouse: (1) Isabella Boyd³(nee)³ H30012, B30007
(2) Rachel Baskin³ H30013

m.

children: (1) Thomas Boyd and Hugh Boyd; (2) Isabella, Margaret, John, Catherine, Anna Jane, Rachel, Elizabeth, Thomas Hugh and Eliza Jane Boyd⁴

THOMAS BOYD⁴

H40042, B40042, J40038

b.

dob:

parents: Thomas Boyd³ and Isabella Boyd³ (Rosses)

interred:

spouse: N/M

children: None

HUGH BOYD⁴

H40043, B40039, J40039

b.

dob:

parents: Thomas Boyd³ and Isabella Boyd³ (Rosses)

interred:

spouse: N/M

children: None

ISABELLA BOYD⁴

H40027, B40008, J40008:

b.

dob:

parents: Thomas Boyd³ and Rachel Baskin³

interred:

spouse: Richard (Dick) Boyd⁴ H40028, B40007, J40007

m.

children: Elizabeth, Rachel, Richard Edwin and Frances (Fanny)⁵

H

ELIZABETH BOYD⁵

H50070, B50018, J50019

b.

dob:

parents: Richard (Dick) Boyd⁴ ^{dod:} and Isabella (nee) Boyd⁴

interred:

spouse: N/M

children: None

RACHEL BOYD⁵

H50071, B50019, J50020

b.

parents: Richard Boyd (Dick)⁴ and Isabella (nee) Boyd⁴

interred:

spouse: N/M

children: None

RICHARD EDWIN BOYD⁵

H50072, B50020, J50021

b.

dob:

1907 ^{dod:} 18 April 1978

parents: Richard (Dick) Boyd⁴ and Isabella (nee) Boyd⁴

interred: "LILY"

spouse: Elizabeth Ann (nee) Boyd⁵ H50073, B50021, J50022.

m.

children: Richard John and Mary Isobell (Mabel) Boyd⁶

RICHARD JOHN BOYD⁶

H60035, B60019, J60019

b.

dob: 8 May 1962

parents: Richard Edwin Boyd⁵ ^{dod:} "Lilly"

interred:

spouse:

m.

children:

MARY ISOBELL BOYD⁶ (MABEL) H60036, B60020, J60020

b.

dob: 29 September 1963 ^{dod:} "Lilly"

parents: Richard Edwin Boyd⁵ and Elizabeth Ann (nee) Boyd⁵

interred:

spouse:

m.

children:

FRANCES BOYD⁵

(FANNY) H50074, B50022, J50023

b.

dob:

parents: Richard (Dick) Boyd⁴ ^{dod:} and Isabella (nee) Boyd⁴

interred:

spouse: N/M

children: none

MARGARET BOYD⁴

H40029

b.

dob:

parents: Thomas Boyd³ ^{dod:} and Rachel Baskin³

interred:

249

H

JOAN BOYD⁶

H60040

b.
dob:
parents: Thomas Boyd⁵ and Nora Smyth⁵
interred:
spouse:
m.
children:

STEPHEN BOYD⁶

H60041

b.
dob:
parents: Thomas Boyd⁵ and Nora Smyth⁵
interred:
spouse:
m.
children:

JOHN BOYD⁵

H50077

b.
dob:
parents: John Boyd⁴ and Frances Porter⁴
interred:
spouse: N/M
children: None

MARY JANE BOYD⁵

H50078

b.
dob:
parents: John Boyd⁴ and Frances Porter⁴
interred:
spouse:
m.
children:

RACHEL BOYD⁵

H50079

b.
dob:
parents: John Boyd⁴ and Francis Porter⁴
interred:
spouse:
m.
children: David Adair⁵

H50080

DAVID ADAIR⁶

H60042

b.
dob:
parents: David Adair⁵ and Rachel Boyd⁵
interred:
spouse:
m.
children:

H

GEORGE BOYD⁵

H50081

b.
dob:
parents: John Boyd⁴ and Frances Porter⁴
interred:
spouse:
m.
children:

FRANCES BOYD⁵

H50082

b.
dob:
parents: John Boyd⁴ and Frances Porter⁴
interred:
spouse: William Somerville⁵ H50083
m.
children: William, Sylvia, Jean, Frances and Anna Somerville⁶

WILLIAM SOMERVILLE⁶

H60043

b.
dob:
parents: William Somerville⁵ and Frances Boyd⁵
interred:
spouse: Anna
m.
children: Jeannie Somerville⁷

JEANNIE SOMERVILLE⁷

H70011

b.
dob:
parents: William Somerville⁶ and Anna
interred:
spouse:
m.
children:

SYLVIA SOMERVILLE⁶

H60045

b.
dob:
parents: William Somerville⁵ and Frances Boyd⁵
interred:
spouse: Tony Mc Cann⁶ H60046
m.
children: Paula Mc Cann and Susan Mc Cann⁷

PAULA MC CANN⁷

H70012

b.
dob:
parents: Tony Mc Cann⁶ and Sylvia Somerville⁶
interred:
spouse:
m.
children:

H

SUSAN MC CANN⁷

H70013

b.
dob:
parents: Tony Mc Cann⁶ and Sylvia Somerville⁶
interred:
spouse:
m.
children:

JEAN SOMERVILLE⁶

H60047

b.
dob:
parents: William Somerville⁵ and Frances Boyd⁵
interred:
spouse: William Morrison⁶ H60048
m.
children: Debra Morrison⁷

DEBRA MORRISON⁷

H70014

b.
dob:
parents: William Morrison⁶ and Jean Somerville⁶
interred:
spouse:
m.
children:

FRANCES SOMERVILLE⁶

H60050

b.
dob:
parents: William Somerville⁵ and Frances Boyd⁵
interred:
spouse:
m.
children:

ANNA SOMERVILLE⁶

H60051

b.
dob:
parents: William Somerville⁵ and Frances Boyd⁵
interred:
spouse:
m.
children:

ANNABELLA BOYD⁵

H50084

b.
dob:
parents: John Boyd⁴ and Frances Porter⁴
interred:
spouse: N/M
children: None

H

CATHERINE BOYD⁴ H40032, B40034, F40002, J40033
b. Loughros Pt., Donegal, Ireland
dob: 4 January 1871 : dod: 10 December 1953
parents: Thomas Boyd³ and Rachel Baskin
interred:
spouse: Robert Boyd⁴ H40033, B40033, F40001, J40032
m.
children: Hugh Thomas, Rachel and Isabella Ann Boyd⁵

HUGH THOMAS BOYD⁵ H50085, B50057, F50001, J50050
b. Drimmitten, Loughros Pt., Donegal, Ireland
dob: : dod:
parents: Robert Boyd⁴ and Catherine (nee) Boyd⁴
interred:
spouse: Isabella Hanlon⁵ H50086, B50058, F50002, J50051
m.
children: Robert Thomas, Charles Alexander, William Edwin, Noel
Hugh, and Rebecca Catherine Ann Boyd⁶

ROBERT THOMAS BOYD⁶ H60052, B60040, F60001, J60037
b. Drimmitten, Loughros Pt., Donegal, Ireland
dob: : dod:
parents: Hugh Thomas Boyd⁵ and Isabella Hanlon⁵
interred:
spouse: Margaret Alcorn⁶ H60053, B60041, F60002, J60038
m.
children: Eric James and Stephen Hugh Boyd⁷

ERIC JAMES BOYD⁷ H70015, B70009, F70016, J70009
b. : :
dob: 17 March 1976 : dod:
parents: Robert Thomas Boyd⁶ and Margaret Alcorn⁶
interred:
spouse:
m.
children:

STEPHEN HUGH BOYD⁷ H70016, B70010, F70017, J70010
b. : :
dob: : dod:
parents: Robert Thomas Boyd⁶ and Margaret Alcorn⁶
interred:
spouse:
m.
children:

CHARLES ALEXANDER BOYD⁶ H60054, B60042, F60003, J60039
b. Drimmitten, Loughros Pt., Donegal, Ireland
dob: : dod:
parents: Hugh Thomas Boyd⁵ and Isabella Hanlon⁵
interred:
spouse:
m.
children:

H

MARGARET BOYD⁶ H60062, B60050, F60011, J60047
b. Drimmitten, Loughros Pt., Donegal, Ireland
dob: dod:
parents: Alexander Boyd⁵ and Rachel (nee) Boyd⁵
interred:
spouse:
m.
children:

DESMOND BOYD⁶ H60063, B60051, F60012, J60048
b. Drimmitten, Loughros Pt., Donegal, Ireland
dob: dod:
parents: Alexander Boyd⁵ and Rachel (nee) Boyd⁵
interred:
spouse:
m.
children:

ALFRED BOYD⁶ H60064, B60052, F60013, J60049
b. Drimmitten, Loughros Pt., Donegal, Ireland
dob: dod:
parents: Alexander Boyd⁵ and Rachel (nee) Boyd⁵
interred:
spouse:
m.
children:

ISABELLA ANN BOYD⁵ H50089, B50061, F50005, J50054
b. Drimmitten, Loughros Pt., Donegal, Ireland
dob: dod:
parents: Robert Boyd⁴ and Catherine (nee) Boyd⁴
interred:
spouse: N/M
children: None

ANNA JANE BOYD⁴ H40034, B40036, F40004, J40035
b. Drimmitten, Loughros Pt., Donegal, Ireland
dob: dod:
parents: Thomas Boyd³ and Rachel Baskin³
interred:
spouse: Richard Boyd⁴ H40035, B40035, F40003, J40034
m.
children: Isabella Boyd⁵

ISABELLA BOYD⁵ H50090, B50062, F50006, J50055
b. Drimmitten, Loughros Pt., Donegal, Ireland
dob: dod: 1868-69
parents: Richard Boyd⁴ and Anna Jane (nee) Boyd⁴
interred:
spouse: Hugh Elliott⁵ H50091, B50063, F50007, J50056
m.
children: Susan, Jean, Sadie, Richard, Eileen, Violet and Hubert⁶

H

SUSAN ELLIOTT⁶ H60065, B60053, E60063, F60014,
b. G60022, I60085, J60050
dcb:
parents: Hugh Elliott⁵ and Isabella Boyd⁵ : dod:
interred:
spouse: Harry Boyd⁵ H60066, B60054, E60062, F60015, G60021,
m. I60069, J60051
children: Ruth and Walter Boyd⁷

RUTH BOYD⁷ H70040, B70011, E70064, F70001, G70009, I70018
b. J76011
dob:
parents: Harry Boyd⁶ and Susan Elliott⁶ : dod:
interred:
spouse:
m.
children:

WALTER BOYD⁷ H70041, B70012, E70065, F70002, G70010, I70019
b. J70012
dob:
parents: Harry Boyd⁶ and Susan Elliott⁶ : dod:
interred:
spouse:
m.
children:

JEAN ELLIOTT⁶ H60067, B60055, F60016, J60052
b.
dob:
parents: Hugh Elliott⁵ and Isabella Boyd⁵ : dod:
interred:
spouse: Valentine Cunningham⁶ H60068, B60056, F60017, J60053
m.
children: William and Valerie Cunningham⁷

WILLIAM CUNNINGHAM⁷ H70019, B70013, F70003, J70013
b.
dob:
parents: Valentine Cunningham⁶ and Jean Elliott⁶ : dod:
interred:
spouse:
m.
children:

VALERIE CUNNINGHAM⁷ H70020, B70014, F70004, J70014
b.
dob:
parents: Valentine Cunningham⁶ and Jean Elliott⁶ : dod:
interred:
spouse:
m.
children:

II

SADIE ELLIOTT⁶ H60069, B60057, F60018, J60054
b.
dob: : dod:
parents: Hugh Elliott⁵ and Isabella Boyd⁵
interred:
spouse: William Freeborn⁶ H60070, B60058, F60019, J60055
m.
children: Joyce and Carol Freeborn⁷

JOYCE FREEBORN⁷ H70021, B70015, F70005, J70015
b.
dob: : dod:
parents: William Freeborn⁶ and Sadie Elliott⁶
interred:
spouse:
m.
children:

CAROL FREEBORN⁷ H70022, B70016, F70006, J70016
b.
dob: : dod:
parents: William Freeborn⁶ and Sadie Elliott⁶
interred:
spouse:
m.
children:

RICHARD ELLIOTT⁶ H60071, B60059, F60020, J60056
b.
dob: : dod:
parents: Hugh Elliott⁵ and Isabella Boyd⁵
interred:
spouse: Monica Maxwell⁶ H60073, B60060, F60021, J60057
m.
children: Nigel, Janet and Sandra Elliott⁷

NIGEL ELLIOTT⁷ H70023, B70017, F70007, J70017
b.
dob: : dod:
parents: Richard Elliott⁶ and Monica Maxwell⁶
interred:
spouse:
m.
children:

JANET ELLIOTT⁷ H70024, B70018, F70008, J70018
b.
dob: : dod:
parents: Richard Elliott⁶ and Monica Maxwell⁶
interred:
spouse:
m.
children:

H

SANDRA ELLIOTT⁷ H70025, B70019, F70009, J70019
b.
dob:
parents: Richard Elliott⁶ and Monica Maxwell⁶
interred:
spouse:
m.
children:

EILEEN ELLIOTT⁶ H60073, B60061, F60022, J60058
b.
dob:
parents: Hugh Elliott⁵ and Isabella Boyd⁵
interred:
spouse: John Wilson⁶ H60074, B60062, F60023, J60059
m.
children: John and David Wilson⁷

JOHN WILSON⁷ H70026, B70020, F70010, J70020
b.
dob:
parents: John Wilson⁶ and Eileen Elliott⁶
interred:
spouse:
m.
children:

DAVID WILSON⁷ H70027, B70021, F70011, J70021
b.
dob:
parents: John Wilson⁶ and Eileen Elliott⁶
interred:
spouse:
m.
children:

VIOLET ELLIOTT⁶ H60075a, B60063, F60024, J60060
b.
dob:
parents: Hugh Elliott⁵ and Isabella Boyd⁵
interred:
spouse: George Fossett⁶ H60075b, B60064, F60025, J60061
m.
children: Vanda and Richard Fossett⁷

VANDA FOSSETT⁷ H70028, B70022, F70012, J70022
b.
dob:
parents: George Fossett⁶ and Violet Elliott⁶
interred:
spouse:
m.
children:

H

RICHARD FOSSETT⁷ H70029, B70023, F70013, J70023
b.
dob:
parents: George Fossett⁶ : dod: and Violet Elliott⁶
interred:
spouse:
m.
children:

HUBERT ELLIOTT⁶ H60049, B60065, F60026, J60062
b.
dob:
parents: Hugh Elliott⁵ : dod: and Isabella Boyd⁵
interred:
spouse: Helen Armstrong⁶ H60076, B60066, F60027, J60063
m.
children: Julia and Alister Elliott⁷

JULIA ELLIOTT⁷ H70030, B70024, F70014, J70024
b.
dob:
parents: Hubert Elliott⁶ : dod: and Helen Armstrong⁶
interred:
spouse:
m.
children:

ALISTER ELLIOTT⁷ H70031, B70025, F70015, J70025
b.
dob:
parents: Hubert Elliott⁶ : dod: and Helen Armstrong⁶
interred:
spouse:
m.
children:

RACHEL BOYD⁴ H40036
b. Drimmitten, Loughros Pt., Donegal, Ireland
dob: 28 July 1876 : dod:
parents: Thomas Boyd³ and Rachel Baskin³
interred:
spouse:
m.
children:

ELIZABETH BOYD⁴ H40037
b. Drimmitten, Loughros Pt., Donegal, Ireland
dob: 27 September 1877 : dod: 9 June 1978
parents: Thomas Boyd³ and Rachel Baskin³
interred:
spouse: John Morrow⁴ H40038
m.
children: John, Thomas, Rebecca (Ruby), and Alexander Morrow⁵

H

JOHN MORROW⁵

H50093

b.

dob:

parents: John Morrow⁴ and Elizabeth Boyd⁴

interred:

spouse: Eileen Walker⁵ H50092

m.

children: Kenneth Mervyn Morrow⁶

KENNETH MERVYN MORROW⁶

H60077

b.

dob:

parents: John Morrow⁵ and Eileen Walker⁵

interred:

spouse:

m.

children:

THOMAS MORROW⁵

H50094

b.

dob:

parents: John Morrow⁴ and Elizabeth Boyd⁴

interred:

spouse: Rebecca Boyd⁵ H50095

m.

children: Elizabeth Margaret Morrow⁶, John Thomas, Rebecca (Ruby), and Alexander Morrow.

"Elma"

ELIZABETH MARGARET MORROW⁶

H60079

b.

dob: 1944 : dod: 11 October 1973

parents: Thomas Morrow⁵ and Rebecca Boyd⁵

interred:

spouse: N/M

children: None

JOHN THOMAS MORROW⁶

H60080

b.

dob:

parents: Thomas Morrow⁵ and Rebecca Boyd⁵

interred: "Rita"

spouse: Margaret Jane Cunningham⁶ H60081

m.

children: John Nigel, Thomas William, Elizabeth Rebecca Jane, Jason, and Jennifer Rita Morrow

JOHN NIGEL MORROW⁷

H70032

b.

dob: 18 July 1974

parents: John Thomas Morrow⁶ and Margaret Jane Cunningham⁶

interred:

spouse:

m.

children:

H

THOMAS WILLIAM MORROW⁷

H70033

b.
dob:
parents: John Thomas Morrow⁶ :6 dod: "Rita"
and Margaret Jane Cunningham⁶
interred:
spouse:
m.
children:

ELIZABETH REBECCA JANE MORROW⁷

H70034

b.
dob:
parents: John Thomas Morrow⁶ :6 dod: "Rita"
and Margaret Jane Cunningham⁶
interred:
spouse:
m.
children:

JASON MORROW⁷

H70035

b.
dob:
parents: John Thomas Morrow⁶ :6 dod: "Rita"
and Margaret Jane Cunningham⁶
interred:
spouse:
m.
children:

JENNIFER RITA MORROW⁷

H70036

b.
dob:
parents: John Thomas Morrow⁶ :6 dod: "Rita"
and Margaret Jane Cunningham⁶
interred:
spouse:
m.
children:

REBECCA (RUBY) MORROW⁶

H60082

b.
dob:
parents: Thomas Morrow⁵ :5 dod:
and Rebecca Boyd⁵
interred:
spouse:
m.
children:

ALEXANDER MORROW⁶

H60083

b.
dob:
parents: Thomas Morrow⁵ :5 dod:
and Rebecca Boyd⁵
interred:
spouse:
m.
children:

H

THOMAS HUGH BOYD⁴ H40039a, B40038, F40006, J40037
b. Drimmitten, Loughros Pt., Donegal, Ireland
dob: 20 May 1880 dod:
parents: Thomas Boyd³ and Rachel Baskin³
interred:
spouse: (1) Florence Ann Boyd⁴ H40040, B40037, F40005, J40036
(2) Frances Elizabeth Baskin⁴ H40039b
m.
children: Rachel, Hugh, Isobel Jane, Thomas, Richard, John,
Elizabeth Ann and Eliza Jane Boyd

RACHEL BOYD⁵ H50096, B50064, F50008, J50057
b.
dob: dod:
parents: Thomas Hugh Boyd⁴ and Florence Ann Boyd⁴
interred:
spouse: Matthew Cassidy⁵ H50097, B50065, F50009, J50058
m.
children: Pearl, William Thomas and Lorna Cassidy⁶

PEARL CASSIDY⁶ H60084, B60082, F60028, J60064
b.
dob: dod:
parents: Matthew Cassidy⁵ and Rachel Boyd⁵
interred:
spouse: Harry Walsh⁶ H60085, B60083, F60029, J60065
m.
children: Mark Walsh⁷

MARK WALSH⁷ H70042, B70039, F70021, J70039
b.
dob: dod:
parents: Harry Walsh⁶ and Pearl Cassidy⁶
interred:
spouse:
m.
children:

WILLIAM THOMAS CASSIDY⁶ H60086, B60084, F60030, J60066
b.
dob: dod:
parents: Matthew Cassidy⁵ and Rachel Boyd⁵
interred:
spouse: Irene Elizabeth Baskin⁶ H60087, B60085, F60031, J60067
m.
children: Rachel Iris, Heather Avril and David Matthew Cassidy⁷

RACHEL IRIS CASSIDY⁷ H70037, B70036, F70018, J70036
b.
dob: 30 March 1976 dod:
parents: William Thomas Cassidy⁶ and Irene Elizabeth Baskin⁶
interred:
spouse:
m.
children:

H

ANNA BOYD⁶ H60089, B60069, F60033, J60069
b.
dob: 1963: dod:
parents: Thomas Boyd⁵ and Frances Deane⁵
interred:
spouse:
m.
children:

BELINDA BOYD⁶ H60090, B60070, F60034, J60070
b.
dob: dod:
parents: Thomas Boyd⁵ and Frances Deane⁵
interred:
spouse:
m.
children:

RICHARD BOYD⁵ H50102, B50070, F50014, J50063
b.
dob: dod:
parents: Thomas Hugh Boyd⁴ and Florence Ann (nee) Boyd⁴
interred:
spouse: N/M
children: None

JOHN BOYD⁵ H50103, B50071, F50015, J50064
b.
dob: dod:
parents: Thomas Hugh Boyd⁴ and Florence Ann (nee) Boyd⁴
interred:
spouse: N/M
children: None

ELIZABETH ANN BOYD⁵ H50104, B50072, F50016, J50065
b.
dob: dod:
parents: Thomas Hugh Boyd⁴ and Florence Ann (nee) Boyd⁴
interred:
spouse: John Duncan⁵ H50105, B50073, F50017, J50066
m.
children: Norman and Sharman Duncan⁶

NORMAN DUNCAN⁶ H60091, B60067, F60035, J60078
b.
dob: dod:
parents: John Duncan⁵ and Elizabeth Ann Boyd⁵
interred:
spouse:
m.
children:

H

SHARMAN DUNCAN⁶ H60092, B60068, F60036, J60079
b.
dob:
parents: John Duncan⁵ and Elizabeth Ann Boyd⁵
interred:
spouse:
m.
children:

ELIZA JANE BOYD⁴ H40044, B40049, F40007, J40052
b.
dob: 1 January 1878 : dod:
parents: Thomas Boyd³ and Rachel Baskin³
interred:
spouse:
m.
children:

ALEXANDER BOYD³ H30014
b. Laccaduff, Loughros Pt., Donegal, Ireland
dob: : dod:
parents: Hugh Boyd² and
interred:
spouse: Rebecca H30015
m.
children: Isabella Boyd⁴

ISABELLA BOYD⁴ H40041, K40020
b. Laccaduff, Loughros Pt., Donegal, Ireland
dob: 1854 : dod: 24 February 1930 :
parents: Alexander Boyd³ and Rebecca
interred:
spouse: William Lockhart³ (Drimmittin) H30005, A30017, K30019
m.
children: William George, Susan Mary, Catherine, Bella, Alexander
Thomas, and Richard Lockhart⁴

WILLIAM GEORGE LOCKHART SR.⁴ H40017, A40053, K40068 :
b. Laccaduff, Loughros Pt., Donegal, Ireland :
dob: : dod:
parents: William Lockhart³ and Isabella Boyd⁴
interred: Akron, Ohio :
spouse: Bienne Weidman⁴ H40018, A40054, K40069
m.
children: John James, William George, Hugh Boyd, Mary Katherine,
Thomas Richard, Frank Nathan, Isobell Elizabeth, Alex-
ander Robert and Annabelle Lockhart⁵

JOHN JAMES LOCKHART⁵ H50029, A50068, K50087
b. Akron, Ohio
dob: : dod:
parents: William George Lockhart Sr.⁴ and Bienne Weidman⁴
interred:
spouse:
m.
children:

H

WILLIAM GEORGE LOCKHART⁵ H50030, A50067, K50089
b. Canal Fulton, Ohio
dob:
parents: William George Lockhart⁴ and Bienne Weidman⁴
interred:
spouse:
m.
children:

HUGH BOYD LOCKHART⁵ H50032, A50069, K50091
b. Canal Fulton, Ohio
dob:
parents: William George Lockhart⁴ and Bienne Weidman⁴
interred:
spouse:
m.
children:

MARY KATHERINE LOCKHART⁵ H50034, A50070, K50093
b. Canal Fulton, Ohio
dob:
parents: William George Lockhart⁴ and Bienne Weidman⁴
interred:
spouse: Andrew Nuss⁵ H50035, A50078, K50094
m.
children:

THOMAS RICHARD LOCKHART⁵ H50036, A50071, K50095
b. Canal Fulton, Ohio
dob:
parents: William George Lockhart⁴ and Bienne Weidman⁴
interred:
spouse:
m.
children:

FRANK NATHAN LOCKHART⁵ H50038, A50072, K50097
b. Canal Fulton, Ohio
dob :
parents: William George Lockhart⁴ and Bienne Weidman⁴
interred:
spouse:
m.
children:

ISABELL ELIZABETH LOCKHART⁵ H50040, A50073, K50099
b. Canal Fulton, Ohio
dob: 22 October 1930
parents: William George Lockhart⁴ and Bienne Weidman⁴
interred:
spouse: (1) Thomas J. Broderick⁵ H50041, A50074, K50100
(2) Richard Bowman⁵ H50042, A50075, K50101
m. (1) 25 August 1951 Akron, O. (2) 10 December 1971 Akron
children: Joseph William and Anna Marie Broderick and Hugh
Boyd Bowman⁶ 267

H

CAROLINE KIRKPATRICK⁵ H50059, A50095, K50116
b.
dob:
parents: William Kirkpatrick⁴ and Isabella Lockhart⁴
interred:
spouse: Frank Bill⁵ H50060, A50101, K50117
m.
children:

NORMAN KIRKPATRICK⁵ H50060, A50098, K50118
b.
dob:
parents: William Kirkpatrick⁴ and Isabella Lockhart⁴
interred:
spouse: Brenda
m.
children:

ALEXANDER THOMAS LOCKHART⁴ H40025, A40059, K40076
b. Laccaduff, Loughros Pt., Donegal, Ireland
dob:
parents: William Lockhart³ and Isabella Boyd⁴
interred:
spouse: (1) Sarah Anne Mc Kee⁴ H40026a, A40060, K40077
(2) Mary Jane Cassidy⁴ H40026b, A40061, K40078
m.
children: Sadie (Sarah), Margaret Isobell, Georginna, William Robert (Wilbert), and Alexander Thomas Lockhart⁵

SARAH (SADIE) LOCKHART⁵ H50063, A50084, K50120
b. Laccaduff, Loughros Pt., Donegal, Ireland
dob:
parents: Alexander Thomas Lockhart⁴ and Sarah Ann McKee⁴
interred:
spouse: N/M
children: None

MARGARET ISOBELL LOCKHART⁵ H50064, A50085, I50027, K50074
b. Laccaduff, Loughros Pt., Donegal, Ireland "Jeannie"
dob: 27 January 1937 dod:
parents: Alexander Thomas Lockhart⁴ and Mary Jane Cassidy⁴
interred:
spouse: Alexander Shaw Lockhart⁵ H50065, A50086, I50026, K50073
m.
children: Margaret Jane Georginna, Roberta and Richard Alexander⁶

MARGARET JANE GEORGINNA LOCKHART⁶ H60029, A60064, I60031, K60075
b. Drimmitten, Loughros Pt., Donegal, Ireland
dob: 16 May 1963 dod: (nee)
parents: Alexander Shaw Lockhart⁵ and Margaret Isobell Lockhart⁵
interred:
spouse:
m.
children:

H

ROBERTA LOCKHART⁶ H60030, A60065, I60032, K60076
b. Drimmitten, Loughros Pt., Donegal, Ireland
dob: 7 May 1971 dod:⁵ (nee)
parents: Alexander Shaw Lockhart⁵ and Margaret Isobell Lockhart⁵
interred:
spouse:
m.
children:

RICHARD ALEXANDER LOCKHART⁶ H60031, A60066, I60033, K60077
b. Drimmitten, Loughros Pt., Donegal, Ireland
dob: 10 June 1974 dod:⁵ (nee)
parents: Alexander Shaw Lockhart⁵ and Mgt. Isobell Lockhart⁵
interred:
spouse:
m.
children:

GEORGINNA LOCKHART⁵ H50066, A50087, K50121
b. Laccaduff, Loughros Pt., Donegal, Ireland
dob: 1 February 1939 dod:⁴ "Jeannie"
parents: Alexander Thos. Lockhart⁴ and Mary Jane Cassidy⁴
interred:
spouse: N/M
children: None

WILLIAM ROBERT LOCKHART⁵ "Wilbert"⁵ H50067, A50088, K50122
b. Laccaduff, Loughros Pt., Donegal, Ireland
dob. 20 October 1943 dod:⁴ "Jeannie"
parents: Alexander Thos. Lockhart⁴ and Mary Jane Cassidy⁴
interred:
spouse:
m.
children:

ALEXANDER THOMAS LOCKHART⁵ "Sandy" H50068, A50089, K50123
b. Laccaduff, Loughros Pt., Donegal, Ireland
dob: 26 August 1945 dod:⁴ "Jeannie"
parents: Alexander Thos. Lockhart⁴ and Mary Jane Cassidy⁴
interred:
spouse: Mary McIntyre⁵ H50069, A50090, K50124
m.
children: Georginna, Joseph and Roberta Isobell Lockhart⁶

GEORGINNA LOCKHART⁶ H60032, A60067, K60092
b.
dob: "Sandy" dgd:⁵
parents: Alex. Thos. Lockhart⁵ and Mary McIntyre⁵
interred:
spouse:
m.
children:

H

JOSEPH LOCKHART⁶

H60033, A60068, K60093

b.

dob: November 1976

dod:

parents: Alex. Thos. Lockhart⁵ and Mary McIntyre⁵

interred:

spouse:

m.

children:

ROBERTA ISOBELL LOCKHART⁶

H60034, A60069, K60094

b.

dob: 28 September 1978

dod:

parents: Alex. Thos. Lockhart⁵ and Mary McIntyre⁵

interred:

spouse:

m.

children:

RICHARD LOCKHART⁴

H40046, A40064, K40079

b. Laccaduff, Loughros Pt., Donegal, Ireland

dob:

dod:

parents: William Lockhart³ and Isabella Boyd⁴

interred:

spouse: Catherine Morrow⁴

H40045, A40065, K40080

m.

children:

I

HUGH BOYD² I20001
b. Laccaduff, Loughros Pt., Donegal, Ireland
dob:
parents:
interred:
spouse:
m.
children: Mary Jane, Richard, John, Rebecca, Thomas, Harry,
Isabella and Florence Boyd³

MARY JANE BOYD³ I30001, A30010, K30009
b. Laccaduff, Loughros Pt., Donegal, Ireland
dob: 1850² dod: 16 February 1931
parents: Hugh Boyd² and
interred:
spouse: Alexander Lockhart³ I30002, A30009, K30008
m.
children: Alexander, Hugh Thomas, William John, Richard
Alexander, Henry Wesley, Susanna Jane, John James,
Susanna Mary, George Edwin and Annabella Lockhart⁴

ALEXANDER LOCKHART⁴ I40001, A40036, K40032
b. Drimmitten, Loughros Pt., Donegal, Ireland
dob: 4 September 1874⁴ dod:
parents: Alexander Lockhart³ and Mary Jane Boyd³
interred:
spouse: Agnes Harrison⁴ I40002, A40037, K40033
m.
children: Molly, Doris, Norman, Sadie, Edna and Alan Lockhart⁵

MOLLY LOCKHART⁵ I50001, A50049, K50048
b.
dob:
parents: Alexander Lockhart⁴ and Agnes Harrison⁴ dod:
interred:
spouse: Edgar Coxe⁵ I50002, A50050, K50049
m.
children: None

DORIS LOCKHART⁵ I50003, A50051, K50050
b.
dob:
parents: Alexander Lockhart⁴ and Agnes Harrison⁴ dod:
interred:
spouse: Eric Murphy⁵ I50004, A50052, K50051
m.
children: None

NORMAN LOCKHART⁵ I50005, A50053, K50052
b.
dob:
parents: Alexander Lockhart⁴ and Agnes Harrison⁴ dod:
interred:
spouse: Vera Corry⁵ I50006, A50054, K50053
m.
children: Heather and Pauline Lockhart⁶

I

HEATHER LOCKHART⁶ I60001, A60049, K60051
b.
dob:
parents: Norman Lockhart⁵ and Vera Corry⁵ (adoptive parents)
interred:
spouse: Brian Mc Laughlin⁵ I60096, A60050, K60052
m.
children:

PAULINE LOCKHART⁶ I60002, A60048, K60053
b.
dob:
parents: Norman Lockhart⁵ and Vera Corry⁵ (adoptive parents)
interred:
spouse:
m.
children:

SADIE LOCKHART⁵ I50007, A50055, K50054
b.
dob:
parents: Alexander Lockhart⁴ and Agnes Harrison⁴
interred:
spouse: Thomas Cull⁵ I50008, A50056, K50055
m.
children: None

EDNA LOCKHART⁵ I50009, A50057, K50056
b.
dob:
parents: Alexander Lockhart⁴ and Agnes Harrison⁴
interred:
spouse: Moorcroft⁵ I50010, A50058, K50057
m.
children: Michael and Peter Moorcroft⁶

MICHAEL MOORCROFT⁶ I60003, A60051, K60054
b.
dob:
parents: Moorcroft and Edna Lockhart⁵
interred:
spouse: Anne Hanney⁶ I60004, A60052, K60055
m.
children: Andrew Moorcroft⁷

ANDREW MOORCROFT⁷ I70026, A70020, K70021
b.
dob:
parents: Michael Moorcroft⁶ and Anne Hanney⁶
interred:
spouse:
m.
children:

I

PETER MOORCROFT⁶ I60006, A60070, K60056
 b.
 dob:
 parents: Moorcroft⁵ and Edna Lockhart⁵
 interred:
 spouse:
 m.
 children:

ALAN LOCKHART⁵ I50011, A50059, K50058
 b.
 dob:
 parents: Alexander Lockhart⁴ and Agnes Harrison⁴
 interred:
 spouse: N/M
 children: None

LANDER LOCKHART⁵ I50012, A50060, K50059
 b.
 dob:
 parents: Alexander Lockhart⁴ and Agnes Harrison⁴
 interred:
 spouse: N/M
 children: None

HUGH THOMAS LOCKHART⁴ I40003, A40073, K40034 :
 b. Laccaduff, Loughros Pt., Donegal, Ireland
 dob: 17 July 1876
 parents: Alexander Lockhart³ and Mary Jane Boyd³
 interred:
 spouse: Eleanor Mary Martin⁴ I40004, A40074, K40035
 m.
 children: Alfred Alexander and Coral Lockhart⁵

ALFRED ALEXANDER LOCKHART⁵ I50013, A50105, K50060 :
 b.
 dob:
 parents: Hugh Thomas Lockhart⁴ and Eleanor Mary Martin⁴
 interred:
 spouse: Margery Letitia Lockhart⁵ I50014, A50106, K50061
 m.
 children: George Alan Hugh and Helen Margaret Lockhart⁶

GEORGE ALAN HUGH LOCKHART⁶ I60008, A60085, K60058 :
 b.
 dob:
 parents: Alfred Alex. Lockhart⁵ and Margery Letitia Lockhart⁵ (nee)
 interred:
 spouse:
 m.
 children:

I

WILLIAM JOHN LOCKHART⁴ I40005, A40075, K40036
b. Drimmitten, Loughros Pt., Donegal, Ireland
dob: 26 August 1878 : dod:
parents: Alexander Lockhart³ and Mary Jane Boyd³
interred:
spouse: N/M
children: None

RICHARD ALEXANDER LOCKHART⁴ I40006, A40076, K40038
b. Drimmitten, Loughros Pt., Donegal, Ireland
dob: 11 July 1881 : dod:
parents: Alexander Lockhart³ and Mary Jane Boyd³
interred:
spouse: Rebecca
m.
children: Lewis Lockhart⁵

LEWIS LOCKHART⁵ I50017, A50109, K50064
b.
dob: : dod:
parents: Richard Alexander Lockhart⁴ and Rebecca
interred:
spouse: (1)
(2) Grace Stark⁵ I50019, A50110, K50066
m.
children: Richard, Ruth and Robert Lockhart⁶

RICHARD LOCKHART⁶ I60016, A60091, K60064
b.
dob: : dod:
parents: Lewis Lockhart⁵ and Grace Stark⁵
interred:
spouse:
m.
children:

RUTH LOCKHART⁶ I60019, A60092, K60065
b.
dob: : dod:
parents: Lewis Lockhart⁵ and Grace Stark⁵
interred:
spouse:
m.
children:

ROBERT LOCKHART⁶ I60020, A60093, K60066
b.
dob: : dod:
parents: Lewis Lockhart⁵ and Grace Stark⁵
interred:
spouse:
m.
children:

I

HENRY WESLEY LOCKHART⁴ I40008, A40078, K40037
b. Drimmitten, Loughros Pt., Donegal, Ireland
dob: 26 December 1882 :³ dod:
parents: Alexander Lockhart³ and Mary Jane Boyd³
interred:
spouse: Mary Jane Moore⁴ I40009, A40079, K40040
m.
children: Richard Joseph Wesley and Henrietta Lockhart⁵

RICHARD JOSEPH WESLEY LOCKHART⁵ I50020, A50111, K50067
b.
dob: : dod: (Minnie)
parents: Henry Wesley Lockhart⁴ and Mary Jane Moore⁴
interred:
spouse: Hazel Thompson⁵ I50021, A50112, K50068
m.
children: Derek and Gary Lockhart⁶

DEREK LOCKHART⁶ I60022, A60095, K60068
b.
dob: : dod:
parents: Richard Joseph Wesley Lockhart⁵ and Hazel Thompson⁵
interred:
spouse:
m.
children:

GARY LOCKHART⁶ I60022, A60095, K60068
b.
dob: : dod:
parents: Richard Joseph Wesley Lockhart⁵ and Hazel Thompson⁵
interred:
spouse:
m.
children:

HENRIETTA LOCKHART⁵ I50022, A50113, K50069
b.
dob: : dod: (Minnie)
parents: Henry Wesley Lockhart⁴ and Mary Jane Moore⁴
interred:
spouse: James Boyce⁵ A50114, I50023, K50070
m.
children: James and Linda Boyce⁶

JAMES BOYCE⁶ I60023, A60082, K60069
b.
dob: : dod:
parents: James Boyce⁵ and Henrietta Lockhart⁵
interred:
spouse: Hazel
m.
children: Jeanne and Lisa Boyce⁷

I

JEANNE BOYCE⁷ I70008, A70023, K70022

b.
dob:
parents: James Boyce⁶ and Hazel
interred:
spouse:
m.
children:

LISA BOYCE⁷ I70007, A70024, K70023

b.
dob:
parents: James Boyce⁶ and Hazel
interred:
spouse:
m.
children:

LINDA BOYCE⁶ I60026, A60081, K60071

b.
dob:
parents: James Boyce⁵ and Henrietta Lockhart⁵
interred:
spouse:
m.
children:

SUSANNA JANE LOCKHART⁴ I40010, A40080, K40041

b. Drimmitten, Loughros Pt., Donegal, Ireland
dob: 16 May 1885
parents: Alexander Lockhart³ and Mary Jane Boyd³
interred:
spouse: N/M
children: None

JOHN JAMES LOCKHART⁴ I40011, A40081, K40042

b. Drimmitten, Loughros Pt., Donegal, Ireland
dob: 29 August 1886
parents: Alexander Lockhart³ and Mary Jane Boyd³
interred:
spouse: N/M
children: None

SUSANNA MARY LOCKHART⁴ I40012, A40082, K40043

b. Drimmitten, Loughros Pt., Donegal, Ireland
dob: 7 March 1889
parents: Alexander Lockhart³ and Mary Jane Boyd³
interred:
spouse: N/M
children: None

I

GEORGE EDWIN LOCKHART⁴ I40013, A40083, K40044
b. Drimmitten, Loughros Pt., Donegal, Ireland
dob: 16 December 1890 dod:
parents: Alexander Lockhart³ and Mary Jane Boyd³
interred:
spouse: Margaret Acheson Finney⁴ I40014, A40084, K40045
m.
children: Mary Jane, Alexander Shaw, Margery Letitia, and William
 Acheson Lockhart

MARY JANE LOCKHART⁵ I50024, A50015, K50071
b. Drimmitten, Loughros Pt., Donegal, Ireland
dob: dod:
parents: George Edwin Lockhart⁴ and Margaret Acheson Finney⁴
interred:
spouse: James Coalter⁵ I50025, A50116, K50072
m.
children: Macklin and George Coalter⁶

MACKLIN COALTER⁶ I60029, A60084a, K60072a
b.
dob: dod:
parents: James Coalter⁵ and Mary Jane Lockhart⁵ (Molly)
interred:
spouse: Jean Clayton⁶ I60028, A60084b, K60072b
m.
children: Arlene and Andrew Coalter⁷

ARLENE COALTER⁷ I70009, A70027, K70024
b.
dob: dod:
parents: Macklin Coalter⁶ and Jean Clayton⁶
interred:
spouse:
m.
children:

ANDREW COALTER⁷ I70010, A70028, K70025
b.
dob: dod:
parents: Macklin Coalter⁶ and Jean Clayton⁶
interred:
spouse:
m.
children:

GEORGE COALTER⁶ I60027, A60083^a, K60073
b.
dob: dod:
parents: James Coalter⁵ and Mary Jane Lockhart⁵ (Molly)
interred:
spouse: Hilary Brown⁶ I60030, A60083b, K60074
m.
children: Alastair and Darryl Coalter⁷

I

ALASTAIR COALTER⁷ 170011, A70025, K70026
b.
dob:
parents: George Coalter⁶ and Hilary Brown⁶
interred:
spouse:
m.
children:

DARRYL COALTER⁷ 170012, A70026, K70027
b.
dob:
parents: George Coalter⁶ and Hilary Brown⁶
interred:
spouse:
m.
children:

ALEXANDER SHAW LOCKHART⁵ 150026, A50086, H50065, K50072
b. Drimmitten, Loughros Pt., Donegal, Ireland
dob:
parents: George Edwin Lockhart⁴ and Margaret Acheson Finney⁴
interred:
spouse: Margaret Isobell (nee) Lockhart⁵ 150027, A50085,
m. H50064, K50074
children: Margaret Jane Georginna, Roberta and Richard Alex.⁶

MARGARET JANE GEORGINNA LOCKHART⁶ 160031, A60064, H60029,
b. Drimmitten, Loughros Pt., Donegal, Ireland K60075
dob:
parents: Alex. Shaw Lockhart⁵ and Isobel Lockhart⁵ (nee)
interred:
spouse:
m.
children:

ROBERTA LOCKHART⁶ 160032, A60065, H60030, K60076
b. Drimmitten, Loughros Pt., Donegal, Ireland
dob:
parents: Alex. Shaw Lockhart⁵ and Margaret Isobel Lockhart⁵ (nee)
interred:
spouse:
m.
children:

RICHARD ALEXANDER LOCKHART⁶ 160033, A60066, H60031, K60077
b. Drimmitten, Loughros Pt., Donegal, Ireland
dob:
parents: Alex. Shaw Lockhart⁵ and Margaret Isobel Lockhart⁵ (nee)
interred:
spouse:
m.
children:

I

MARGERY LETITIA LOCKHART⁵ 150015, A50106, K50061
b. Drimmitten, Loughros Pt., Donegal, Ireland
dob: ⁴dod:
parents: George Edwin Lockhart⁴ and Margaret Acheson Finney⁴
interred:
spouse: Alfred Alex. Lockhart⁵ 150013, A50105, K50060
m.
children: George Alan Hugh and Helen Margaret Lockhart⁶

GEORGE ALAN HUGH LOCKHART⁶ 160008, A60085, K60058
b.
dob: (nee)
parents: Alfred Alex. Lockhart⁵ and Margery Letitia Lockhart⁵
interred:
spouse:
m.
children:

HELEN MARGARET LOCKHART⁶ 160009, A60086, K60059
b.
dob: (nee)
parents: Alfred Alex. Lockhart⁵ and Margery Letitia Lockhart⁵
interred:
spouse:
m.
children:

WILLIAM ACHESON LOCKHART⁵ 150030, A50117, K50075
b. Drimmitten, Loughros Pt., Donegal, Ireland
dob: ⁴dod:
parents: George Edwin Lockhart⁴ and Margaret Acheson Finney⁴
interred:
spouse: Marie Deegan⁵ 150031, A50118, K50076
m.
children: Stephen and Ruth Lockhart⁶

STEPHEN LOCKHART⁶ 160036, A60096, K60078
b.
dob: ⁵dod:
parents: William Acheson Lockhart⁵ and Marie Deegan⁵
interred:
spouse:
m.
children:

RUTH LOCKHART⁶ 160037, A60097, K60079
b.
dob: ⁵dod:
parents: William Acheson Lockhart⁵ and Marie Deegan⁵
interred:
spouse:
m.
children:

I

ANNABELLA LOCKHART⁴ I40017, A40085, K40085
b. Drimmitten, Loughros Pt., Donegal, Ireland
dob:
parents: Alexander Lockhart³ and Mary Jane Boyd³
interred:
spouse: N/M
children: None

RICHARD BOYD³ I30003
b. Laccaduff, Loughros Pt., Donegal, Ireland
dob:
parents: Hugh Boyd² and
interred:
spouse:
m.
children:

JOHN BOYD³ I30005, O30003
b. Laccaduff, Loughros Pt., Donegal, Ireland
dob:
parents: Hugh Boyd² and
interred:
spouse: Catherine (Kate) Colvin⁴ I40015, O40001
m.
children: William John, Andrew H., Hugh, Colvin,⁵ Susanna,
Sarah Jane, Margaret and Florence Boyd⁵

WILLIAM JOHN BOYD⁵ I50047, O50008
b. Laccaduff, Loughros Pt., Donegal, Ireland
dob:
parents: John Boyd³ and Catherine (Kate) Colvin⁴
interred:
spouse:
m.
children:

ANDREW H. BOYD⁵ I50133, E50035b, G50064, O50004
b. Laccaduff, Loughros Pt., Donegal, Ireland
dob:
parents: John Boyd³ and Catherine (Kate) Colvin⁴
interred:
spouse: Margaret Given⁵ I50035, E50053a, G50033, O50005
m.
children: Harry, Jean, Jack and William Boyd⁶

HARRY BOYD⁶ I60069, B60054, E60062, F60015,
b. Laccaduff, Loughros Pt. H60066, J60051, G60021, O60004a
dob:
parents: Andrew H. Boyd⁵ and Margaret Given⁵
interred:
spouse: Susan Elliott⁶ I60085, B60053, E60063, F60014,
m. G60022, H60065, J60050, O60004b
children: Ruth and Walter Boyd

I

RUTH BOYD⁷ I70018, B70011, E70064, F70001,
b. G70009, H70040, J70011, O70033
dob: dod:
parents: Harry Boyd⁶ and Susan Elliott⁶
interred:
spouse:
m.
children:

WALTER BOYD⁷ I70019, B70012, E70065, F70002,
b. G70010, H70041, J70002, O70034
dob: dod:
parents: Harry Boyd⁶ and Susan Elliott⁶
interred:
spouse:
m.
children:

JEAN BOYD⁶ I60070, B60087, E60064, F60037,
b. Laccaduff, Loughros Pt. G60023, H60093, J60099, O60034
dob: dod:
parents: Andrew H. Boyd⁵ and Margaret Given⁵
interred:
spouse: Fred Millar⁶ I60017, B60088, E60065, F60038,
m. G60024, H60094, J60100, O60035
children:

JACK BOYD⁶ I60071, B60091, E60072, F60039,
b. Laccaduff, Loughros Pt. G60025, H60101, J60101, O60036
dob: dod:
parents: Andrew H. Boyd⁵ and Margaret Given⁵
interred:
spouse: N/M
children: None

WILLIAM BOYD⁶ I60072, B60092, E60073, F60040,
b. Laccaduff, Loughros Pt. G60026, H60102, J60102, O60037
dob: dod:
parents: Andrew H. Boyd⁵ and Margaret Given⁵
interred:
spouse: N/M
children: None

HUGH BOYD⁵ I50028, O50001
b. Laccaduff, Loughros Pt., Donegal, Ireland
dob: dod:
parents: John Boyd³ and Catherine (Kate) Colvin⁴
interred:
spouse:
m.
children:

I

COLVIN BOYD⁵ I50106, 050010
b. Laccaduff, Loughros Pt., Donegal, Ireland
dob: December 1904 dod:
parents: John Boyd³ and Catherine (Kate) Colvin⁴
interred:
spouse:
m.
children:

SUSANNA BOYD⁵ I50036, 050006
b. Laccaduff, Loughros Pt. Donegal, Ireland
dob: dod:
parents: John Boyd³ and Catherine (Kate) Colvin⁴
interred:
spouse: Joseph Blain⁵ I50037, 050007
m.
children: Elizabeth Ann, Catherine Letitia, Pearl, Joseph
Hamilton and Sarah Jane Blain⁶

ELIZABETH ANN BLAIN⁶ I60018, 060005
b. dod:
parents: Joseph Blain⁵ and Susanna Boyd⁵
interred:
spouse: William Young⁶ I60025, 060006
m.
children: William Blain, Elizabeth Susanna and Gordon John⁷

ELIZABETH SUSANNA YOUNG⁷ I70028, 070010
b. dod:
parents: William Young⁶ and Elizabeth Ann Blain⁶
interred:
spouse:
m.
children:

WILLIAM BLAIN YOUNG⁷ I70027, 070009
b. dod:
parents: William Young⁶ and Elizabeth Ann Blain⁶
interred:
spouse:
m.
children:

GORDON JOHN YOUNG⁷ I70029, 070011
b. dod:
parents: William Young⁶ and Elizabeth Ann Blain⁶
interred:
spouse:
m.
children:

I

WILLIAM JOSEPH TREVOR YOUNG⁷ I70034, O70016

b.
dob: : dod:
parents: Edward Young and Pearl Blain⁶
interred:
spouse:
m.
children:

HEATHER IRENE YOUNG⁷ I70035, O70017

b.
dob: : dod:
parents: Edward Young and Pearl Blain⁶
interred:
spouse:
m.
children:

JENNIFER MARGARET YOUNG⁷ I70036, O70018

b.
dob: : dod:
parents: Edward Young and Pearl Blain⁶
interred:
spouse:
m.
children:

EDWARD DESMOND YOUNG⁷ I70037, O70019

b.
dob: : dod:
parents: Edward Young and Pearl Blain⁶
interred:
spouse:
m.
children:

JOHN PHILLIP YOUNG⁷ I70038, O70020

b.
dob: : dod:
parents: Edward Young and Pearl Blain⁶
interred:
spouse:
m.
children:

JOSEPH HAMILTON BLAIN⁶ I60112, O60011

b.
dob: : dod:
parents: Joseph Blain⁵ and Susanna Boyd⁵
interred:
spouse: Ethel Remicks⁶ I60113, O60012

m.
children: Susan Margaret, Eleanor Ruth (Helen), and Olwyn⁷

I

SUSAN MARGARET BLAIN⁷

I70039, 070021

b.

dob:

dod:

parents: Joseph Hamilton Blain⁶ and Ethel Remicks⁶

interred:

spouse:

m.

children: "Helen"

ELEANOR RUTH BLAIN⁷

I70040, 070022

b.

dob:

dod:

parents: Joseph Hamilton Blain⁶ and Ethel Remicks⁶

interred:

spouse:

m.

children:

OLWYN BLAIN⁷

I70041, 070023

b.

dob:

dod:

parents: Joseph Hamilton Blain⁶ and Ethel Remicks⁶

interred:

spouse:

m.

children:

SARAH JANE BLAIN⁶

I60014, 060039

b.

dob:

dod:

parents: Joseph Blain⁵ and Susanna Boyd⁵

interred:

spouse: John Brandes⁶

I60015, 060040

m.

children:

SARAH JANE BOYD⁵

I50135, E50050, 050002

b.

Loughros Pt., Donegal, Ireland

dob:

dod:

parents: John Boyd³ and Catherine (Kate) Colvin⁴

interred:

spouse: James Boyd⁵

I50136, E50051, 050003

m.

children: Hugh, Kathleen, William, Wesley, Norman, Henry, Lil'⁶

HUGH BOYD⁶

I60016, E60083, 060001

b.

Loughros Pt., Donegal, Ireland

dob:

dod:

parents: James Boyd⁵ and Sarah Jane Boyd⁵

interred:

spouse: Martha Eileen Given⁶ I60117, E60084, 060002

m.

children: Audrey, Andrew and Raymond Boyd⁷

I

ANDREW BOYD⁷ I70042, E70066, O70003
b.
dob:
parents: Hugh Boyd⁶ and Martha Eileen Given⁶ : dod:
interred:
spouse:
m.
children:

RAYMOND BOYD⁷ I70043, E70068, O70002
b.
dob:
parents: Hugh Boyd⁶ and Eileen Given⁶ : dod:
interred:
spouse:
m.
children:

AUDREY BOYD⁷ I70044, E70067, O70001
b.
dob:
parents: Hugh Boyd⁶ and Eileen Given⁶ : dod:
interred:
spouse:
m.
children:

KATHLEEN BOYD⁶ I60018, E60085, G60063, O60003a
b.
dob:
parents: James Boyd⁵ and Sarah Jane (nee) Boyd⁵ : dod:
interred:
spouse: Robert Given⁵ I50107, E50001, G50054, O50022
m.
children: Dorothy, Harold and Anna Given⁷

DOROTHY GIVEN⁷ I70045, E70001, G70017, O70004
b. Drimmitten, Loughros Pt., Donegal, Ireland
dob:
parents: Robert Given⁵ and Kathleen Boyd⁶ : dod:
interred:
spouse: Desmond Wylie⁷ I70046, E70002, G70018, O70005
m.
children: Nelson and Diane Wylie⁸

NELSON WYLIE⁸ I80001, E80004, G80001, O80001
b.
dob:
parents: Desmond Wylie⁷ and Dorothy Given⁷ : dod:
interred:
spouse:
m.
children:

I

DIANE WYLIE⁸ I80002, E80005, G80002, O80002
b.
dob: : dod:
parents: Desmond Wylie⁷ and Dorothy Given⁷
interred:
spouse:
m.
children:

HAROLD GIVEN⁷ I70047, G70019, E70069, O70006
b. Drimmitten, Loughros Pt., Donegal, Ireland
dob: : dod:
parents: Robert Given⁵ and Kathleen Boyd⁶
interred:
spouse: Bernadette Maloney⁷ I70048, E70070, G70020, O70007
m.
children:

ANNA GIVEN⁷ I70049, E70071, G70021, O70008
b. Drimmitten, Loughros Pt., Donegal, Ireland
dob: : dod:
parents: Robert Given⁵ and Kathleen Boyd⁶
interred:
spouse:
m.
children:

WILLIAM BOYD⁶ I60038, E60001, O60041
b.
dob: : dod:
parents: James Boyd⁵ and Sarah Jane (nee) Boyd⁵
interred:
spouse:
m.
children:

WESLEY BOYD⁶ I60042, E60005, O60045
b.
dob: : dod:
parents: James Boyd⁵ and Sarah Jane (nee) Boyd⁵
interred:
spouse:
m.
children:

NORMAN BOYD⁶ I60040, E60003, O60043
b.
dob: : dod:
parents: James Boyd⁵ and Sarah Jane (nee) Boyd⁵
interred:
spouse:
m.
children:

I

HENRY BOYD⁶

I60039, E60002, O60042

b.
dob:
parents: James Boyd⁵ and Sarah Jane (nee) Boyd⁵
interred:
spouse:
m.
children:

LIL BOYD⁶

I60041, E60004, O60044

b.
dob:
parents: James Boyd⁵ and Sarah Jane (nee) Boyd⁵
interred:
spouse:
m.
children:

MARGARET BOYD⁵

I50046, O50007

b. Laccaduff, Loughros Pt., Donegal, Ireland
dob:
parents: John Boyd³ and Catherine (Kate) Colvin⁴
interred: Philadelphia, Pa.
spouse: N/M
m.
children: None

FLORENCE BOYD⁵

I50105, O50009

b. Laccaduff, Loughros Pt., Donegal, Ireland
dob:
parents: John Boyd³ and Catherine (Kate) Colvin⁴
interred:
spouse:
m.
children:

REBECCA BOYD³

I30007

b. Laccaduff, Loughros Pt., Donegal, Ireland
dob:
parents: Hugh Boyd² and
interred:
spouse: Alexander Nesbitt³ I30008
m.
children: John Nesbitt⁴

JOHN NESBITT⁴

I40025a

b.
dob:
parents: Alexander Nesbitt³ and Rebecca Boyd³
interred:
spouse: Elizabeth Henry⁴ (Calhame) I40025b
m.
children: Jack, Alexander, James, Samuel, Oliver and Charles⁵

I

JACK NESBITT⁵

I50057,

b.

dob:

parents: John Nesbitt⁴

dod:

and Elizabeth Henry⁴

interred:

spouse:

m.

children:

ALEXANDER NESBITT⁵

I50058

b.

dob:

parents: John Nesbitt⁴

dod:

and Elizabeth Henry⁴

interred:

spouse:

m.

children:

JAMES NESBITT⁵

I50069, 050018

b.

dob:

parents: John Nesbitt⁴

dod:

and Elizabeth Henry⁴

interred:

spouse: Sarah Colvin⁵

I50060, 050017

JOHN (JACKIE) NESBITT⁶

I60110, 060023

b.

dob:

parents: James Nesbitt⁵

dod:

and Sarah Anne Colvin⁵

interred:

spouse:

m.

children:

JAMES (JIMMIE) NESBITT⁶

I60111, 060024

b.

dob:

parents: James Nesbitt⁵

dod:

and Sarah Anne Colvin⁵

interred:

spouse:

m.

children:

SAMUEL NESBITT⁵

I50061

b.

dob:

parents: John Nesbitt⁴

dod:

and Elizabeth Henry⁴

interred:

spouse: N/M

children: None

I

OLIVER NESBITT⁵ I50062
b.
dob:
parents: John Nesbitt⁴ and Elizabeth Henry⁴
interred:
spouse: Margaret (Gretta) Baskin⁵ I50063 (CORNASS)
m.
children: Thomas Alan, Daphne, Audrey, Samuel William⁶

THOMAS ALAN NESBITT⁶ I60043
b.
dob:
parents: Oliver Nesbitt⁵ and Margaret (Gretta) Baskin⁵
interred:
spouse: Julie Anne Lyttle⁶ I60044
m.
children: Barry Gordon Nesbitt⁷

BARRY GORDON NESBITT⁷ I70013
b.
dob:
parents: Thomas Alan Nesbitt⁶ and Julie Anne Lyttle⁶
interred:
spouse:
m.
children:

DAPHNE NESBITT⁶ I60045
b.
dob:
parents: Oliver Nesbitt⁵ and Margaret (Gretta) Baskin⁵
interred:
spouse:
m.
children:

AUDREY NESBITT⁶ I60046
b.
dob:
parents: Oliver Nesbitt⁵ and Margaret (Gretta) Baskin⁵
interred:
spouse:
m.
children:

SAMUEL WILLIAM NESBITT⁶ I60047
b.
dob:
parents: Oliver Nesbitt⁵ and Margaret (Gretta) Baskin⁵
interred:
spouse:
m.
children:

I

CHARLES NESBITT⁵ I50064
b.
dob:
parents: John Nesbitt⁴ and Elizabeth Henry⁴
interred:
spouse:
m.
children:

ROBERT HUGH NESBITT⁵ I50065
b.
dob: 19 March 1922 : dod:
parents: John Nesbitt⁴ and Elizabeth Henry⁴
interred:
spouse: Audrey Margaret Given⁵ I50066 (dob: 3 Feb. 1932 Gilbertstown)
m.
children: Robert John and Margaret Elizabeth Nesbitt⁶

ROBERT JOHN NESBITT⁶ I60048
b.
dob: 15 April 1957 : dod:
parents: Robert Hugh Nesbitt⁵ and Audrey Margaret Given⁵
interred:
spouse:
m.
children:

MARGARET ELIZABETH NESBITT⁶ I60049
b.
dob: 25 November 1958 : dod:
parents: Robert Hugh Nesbitt⁵ and Audrey Margaret Given⁵
interred:
spouse:
m.
children: "Maisie"

MARY E. J. R. MGT. I. NESBITT⁵ I50067
b.
dob:
parents: John Nesbitt⁴ and Elizabeth Henry⁴
interred:
spouse:
m.
children:

THOMAS BOYD³ I30009
b. Laccaduff, Loughros Pt., Donegal, Ireland
dob: : dod:
parents: Hugh Boyd² and
interred:
spouse:
m.
children:

I

HARRY BOYD³ I30011
b. Laccaduff, Loughros Pt., Donegal, Ireland.
dob:
parents: Hugh Boyd² and
interred:
spouse:
m.
children:

ISABELLA BOYD³ I30010
b. Laccaduff, Loughros Pt., Donegal, Ireland.
dob:
parents: Hugh Boyd² and
interred:
spouse:
m.
children:

FLORENCE BOYD³ (SEAVIEW) I30013a, G30001
b. Laccaduff, Loughros Pt., Donegal, Ireland.
dob: 1836 : dod:
parents: Hugh Boyd² and
interred:
spouse: Thomas Boyd² (Drimmitten) I20002
m.
children: Alexander, Hugh, Rebecca, Robert, William Henry,⁴
Richard, Isabella, Mary Ann, Jane and Annie Boyd⁴

ALEXANDER BOYD⁴ I40028, G40001
b. Drimmitten, Loughros Pt., Donegal, Ireland
dob: 8 September 1881 : dod:
parents: Thomas Boyd² and Florence (nee) Boyd³
interred: Pittsburgh, Pa.
spouse: Sarah Goff⁴ I40029, G40002 (b. 24 February 1893)
m.
children: Helen and Howard Boyd⁵

HELEN BOYD⁵ A50024, B50005, G50001, I50069, J60005, K50022a
b. Pittsburgh, Pa.
dob: 12 February 1918 : dod:
parents: Alexander Boyd⁴ and Sarah Goff⁴
interred:
spouse: George Harold Boyd⁵ A50023, B50004, G50002, I50070;
J50004, K50022a
m.
children: John Wayne and Glenn Harold Boyd⁶

JOHN WAYNE BOYD⁶ A60017, B60001, G60001, I60060;
b. Pittsburgh, Pa. J60001a, K60019
dob: 26 February 1954 : dod:
parents: Geo. Harold Boyd⁵ and Helen (nee) Boyd⁵
interred:
spouse: Linda Brunko⁶ A60018, B60002, G60002, I60051.
J60001b; K60020
m.
children: Heather Marie Boyd⁷

I

HUGH BOYD⁴ I40030, G40003
b. Drimmittan, Loughros Pt., Donegal, Ireland
dob: 19 April 1854 dod:
parents: Thomas Boyd² and Florence (nee) Boyd³
interred: Olean, New York⁴
spouse: Mary Emma Thurman⁴ I40031, G40004
m.
children: Florence, Thomas Clark, Anna and Hugh Thurman Boyd⁵

FLORENCE BOYD⁵ G50055, I50051
b.
dob: 1880 dod: 16 June 1906
parents: Hugh Boyd⁴ and Mary Emma Thurman⁴
interred: Mt. View Cemetery, Olean, N.Y.
spouse: N/M
children: None

THOMAS CLARK BOYD⁵ G50056, I50052
b.
dob: 1884 dod: 18 March 1966
parents: Hugh Boyd⁴ and Mary Emma Thurman⁴
interred: Mt. View Cemetery, Olean, N.Y.
spouse: Evelyn A.
m.
children: Anna M., Priscilla and Boyd⁶

ANNA M. BOYD⁶ G60027, I60120
b.
dob: 1920 dod: 8 April 1920
parents: Thomas Clark Boyd⁵ and Evelyn A.
interred: Mt. View Cemetery, Olean, N.Y.
spouse: N/M Deceased infant
children: None

PRISCILLA BOYD⁶ G60028, I60121
b.
dob:
parents: Thomas Clark Boyd⁵ and Evelyn A.
interred:
spouse: N/M
children: None

BOYD⁶ G60029, I60122
b.
dob:
parents: Thomas Clark Boyd⁵ and Evelyn A.
interred:
spouse: Donald B. Parish⁶ G , I
m.
children:

ANNA BOYD⁵ G50057, I50053
b.
dob: 1886 dod: 4 December 1945
parents: Hugh Boyd⁴ and Mary Emma Thurman⁴
interred: Mt. View Cemetery, Olean, N.Y.
297

I

ANNA BOYD⁵

G50057, I50053

b.
dob: 1886 dod: 4 December 1945
parents: Hugh Boyd⁴ and Mary Emma Thurman⁴
interred: Mt. View Cemetery, Olean, N.Y.
spouse: N/M
m.
children: None

HUGH THURMAN BOYD⁵

G50069, I50054

b.
dob: 1893 dod: 12 October 1918
parents: Hugh Boyd⁴ and Mary Emma Thurman⁴
interred: Mt. View Cemetery, Olean, N.Y.
spouse: N/M
m.
children: None

REBECCA BOYD⁴

I40032, G40005

b. Drimmitten, Loughros Pt., Donegal, Ireland
dob: dod:
parents: Thomas Boyd² and Florence (nee) Boyd³
interred: Pittsburgh, Pa.
spouse: Arthur Gardner⁴ I40033, G40006
m.
children: Thomas, Arthur, Donald, Edgar and Hazel Gardner⁵

THOMAS GARDNER⁵

I50075, G50007

b. Pittsburgh, Pa.
dob: 20 September 1903 dod: ~~Gardner~~ Boyd⁴
parents: Arthur Gardner⁴ and Rebecca Gardner⁴
interred:
spouse: Francois White⁵ I50076, G50008
m.
children: Thomas V. Gardner⁶

THOMAS V. GARDNER⁶

I60086, G60040

b. Pittsburgh, Pa.
dob: dod:
parents: Thomas Gardner⁵ and Francois White⁵
interred:
spouse: Constance Campbell⁶ I60087, G60041
m.
children: Thomas Lee and Tiffany Eileen Gardner⁷

THOMAS LEE GARDNER⁷

I70020, G70011

b.
dob: dod:
parents: Thomas V. Gardner⁶ and Constance Campbell⁶
interred:
spouse:
m.
children:

I

TIFFANY EILEEN GARDNER⁷ I70021, G70012
b.
dob:
parents: Thomas V. Gardner⁶ and Constance Campbell⁶
interred:
spouse:
m.
children:

ARTHUR GARDNER⁵ I50077, G50009
b. Pittsburgh, Pa.
dob:
parents: Arthur Gardner⁴ and Rebecca Boyd⁴ 1981
interred:
spouse:
m.
children:

DONALD GARDNER⁵ I50078, G50010
b. Pitt_sburgh, Pa.
dob:
parents: Arthur Gardner⁴ and Rebecca Boyd⁴
interred:
spouse:
m.
children:

EDGAR GARDNER⁵ I50079, G50011
b. Pittsburgh, Pa.
dob:
parents: Arthur Gardner⁴ and Rebecca Boyd⁴
interred:
spouse:
m.
children:

HAZEL GARDNER⁵ I50080, G50012
b. Pittsburgh, Pa.
dob:
parents: Arthur Gardner⁴ and Rebecca Boyd⁴
interred:
spouse: Moore⁵
m.
children:

ROBERT BOYD⁴ I40034, G40007, E40032
b. Drimmitten, Loughros Pt., Donegal, Ireland
dob: 1918
parents: Thomas Boyd² and Florence (nee) Boyd³
interred: Pittsburgh, Pa.
spouse: Margaret (nee) Boyd³ I30014, G30003, E30010
m.
children: Thomas Wesley Boyd⁵

I

THOMAS WESLEY BOYD⁵ I50081, G50013^a, E50046
b. Pittsburgh, Pa.
dob: 1 November 1891⁴ dod:
parents: Robert Boyd⁴ and Margaret (nee) Boyd³
interred:
spouse: Ethel Duff⁵ I50082, E50047, G50013b
m.
children: Wayne Stewart, Gayle Margaret and Miriam Mitchell Boyd⁶

WAYNE STEWART BOYD⁶ I60056a, E60066, G60008
b.
dob: 8 May 1917 dod:
parents: Thomas Wesley Boyd⁵ and Ethel Duff⁵
interred:
spouse: Elizabeth Dolly Lutz⁶ I60056b, E60067, G60009
m.
children: Timothy Wayne Boyd⁷

TIMOTHY WAYNE BOYD⁷ I70015, E70063, G70002
b.
dob: 28 December 1947 dod:
parents: Wayne Stewart Boyd⁶ and Elizabeth Dolly Lutz⁶
interred:
spouse:
m.
children:

GAYLE MARGARET BOYD⁶ I60057, E60068, G60010
b.
dob: 13 March 1919 dod:
parents: Thomas Wesley Boyd⁵ and Ethel Reid Duff⁵
interred:
spouse: Walter Edgar Grossman⁶ I60058, E60069, G60011
m.
children: (Mother and infant deceased at childbirth)

MIRIAM MITCHELL BOYD⁶ I60059, E60070, G60012
b.
dob: 13 July 1921 dod:
parents: Thomas Wesley Boyd⁵ and Ethel Reid Duff⁵
interred:
spouse: Clarence Edward Wardell⁶ I60060, E60071, G60013
m.
children:

WILLIAM HENRY BOYD⁴ I40036, G40009
b. Drimmitten, Loughros Pt., Donegal, Ireland
dob: 1868 dod: 31 July 1946³
parents: Thomas Boyd² and Florence (nee) Boyd³
interred:
spouse: Mary Baskin⁴ I40037, G40010
m.
children: Florence Mary ~~Elizabeth~~ ^{EDITH}, Annie Rebecca, Catherine Jane, Isabella, Charlotte Frances, Adam Baskin, William Hamilton, Thomas Adair, Constance Elizabeth and David Henry⁵

I

FLORENCE MARY EDITH BOYD⁵ I50083, G50014
b. Drimmitten, Loughros Pt., Donegal, Ireland
dob: 24 May 1904
parents: William Henry Boyd⁴ and Mary Baskin⁴
interred:
spouse: Joseph Mc Brien⁵ I50084, G50015
m.
children: (step) Stanley and Raymond Mc Brien⁶

STANLEY MC BRIEN⁶ I60061, G60014
b.
dob: dod:
parents: Joseph Mc Brien and Florence M.E. Boyd⁵ (stepmother)
interred:
spouse:
m.
children:

RAYMOND MC BRIEN⁶ I60062, G60015
b.
dob: dod:
parents: Joseph Mc Brien⁵ and Florence M.E. Boyd⁵ (stepmother)
interred:
spouse: Maybeth Boyd⁶ I60063, G60016a
m.
children:

ANNIE REBECCA BOYD⁵ I50085, G50016
b. Drimmitten, Loughros Pt., Donegal, Ireland
dob: 1 May 1905
parents: William Henry Boyd⁴ and Mary Baskin⁴
interred:
spouse: Alexander Boyd⁵ I50086, G50017
m.
children: Maybeth and George Boyd⁶

MAYBETH BOYD⁶ I60063, G60016a
b. Shanaghan, Loughros, Ardara, Donegal, Ireland
dob: dod:
parents: Alexander Boyd⁵ and Annie Rebecca (nee) Boyd⁵
interred:
spouse: Raymond Mc Brien⁶ I60062, G60015
m.
children:

GEORGE BOYD⁶ I60064, G60016b
b. Shanaghan, Loughros, Ardara, Donegal, Ireland
dob: dod:
parents: Alexander Boyd⁵ and Annie Rebecca (nee) Boyd⁵
interred:
spouse:
m.
children:

"Kitty"

I

CATHERINE JANE BOYD⁵ I50087, G50018
b. Drimmittin, Loughros Pt., Donegal, Ireland
dob: 28 October 1906 dod:
parents: William Henry Boyd⁴ and Mary Baskin⁴
interred:
spouse: Pearson⁵ I50088, G50019
m.
children: George and Marion Pearson⁶

GEORGE PEARSON⁶ I60065, G60017a
b.
dob: dod: "Kitty"
parents: Pearson⁵ and Catherine Jane Boyd⁵
interred:
spouse: Mabel Robinson⁶ I60066, G60017b
m.
children: Raymond and Danielle Pearson⁷

RAYMOND PEARSON⁷ I70001, G70003
b.
dob: dod:
parents: George Pearson⁶ and Mabel Robinson⁶
interred:
spouse:
m.
children:

DANIELLE PEARSON⁷ I70002, G70004
b.
dob: dod:
parents: George Pearson⁶ and Mabel Robinson⁶
interred:
spouse:
m.
children:

MARION PEARSON⁶ I60067, G60018, N60044
b.
dob: dod: "Kitty"
parents: Pearson⁵ and Catherine Jane Boyd⁵
interred:
spouse: Alexander Adair⁶ I50137, G50067, N50041
m.
children: Thomas and Jannette Adair⁷

THOMAS ADAIR⁷ I70003, G70005, N70045
b.
dob: dod:
parents: Alexander Adair⁵ and Marion Pearson⁶
interred:
spouse:
m.
children:

JANNETTE ADAIR⁷

I70003, G70005, N70046

b.

dob:

dod:

parents: Alexander Adair⁵and Marion Pearson⁶

interred:

spouse:

m.

children:

ISABELLA BOYD⁵

I50089, G50020

b. Drimmitten, Loughros Pt., Donegal, Ireland

dob: 29 October 1908

dod:

parents: William Henry Boyd⁴and Mary Baskin⁴

interred:

spouse: Bertie Gormley⁵

I 50090, G50021

m.

children: Susan Gormley⁶SUSAN GORMLEY⁶

I60068, G60020

b.

dob:

dod:

parents: Bertie Gormley⁵and Isabella Boyd⁵

interred:

spouse:

m.

children:

"Lottie"

CHARLOTTE FRANCES BOYD⁵

I50091, G50022

b. Drimmitten, Loughros Pt., Donegal, Ireland

dob: 28 September 1910

dod:

parents: William Henry Boyd⁴and Mary Baskin⁴

interred:

spouse: Eric Neely⁵

I50092, G50023

m.

children: None

THOMAS ADAIR BOYD⁵

I50093, G50024

b. Drimmitten, Loughros Pt., Donegal, Ireland

dob: 3 June 1912

dod:

parents: William Henry Boyd⁴and Mary Baskin⁴

interred:

spouse: Dorothy Emerson⁵

I50094, G50025

m.

children: None

"Connie"

CONSTANCE ELIZABETH BOYD⁵

I50095, G50026

b. Drimmitten, Loughros Pt., Donegal, Ireland

dob:

dod:

parents: William Henry Boyd⁴and Mary Baskin⁴

interred:

spouse: John Barrett⁵

I50096, G50027

m.

children:

I

ADAM BASKIN BOYD⁵ I50097, G50028
b. Drimmitten, Loughros Pt., Donegal, Ireland
dob: 10 February 1915 dod:
parents: William Henry Boyd⁴ and Mary Baskin⁴
interred:
spouse:
m.
children:

"Hammie"
WILLIAM HAMILTON BOYD⁵ I50098, G50029
b. Drimmitten, Loughros Pt., Donegal, Ireland
dob: dod:
parents: William Henry Boyd⁴ and Mary Baskin⁴
interred:
spouse: Gladys Wilhelmina Lytte⁵ I50099, G50030
m.
children: None

ISABELLA BOYD⁴ (BELLA) I40041, G40012
b. Drimmitten, Loughros Pt., Donegal, Ireland
dob: dod:
parents: Thomas Boyd² and Florence (nee) Boyd³
interred:
spouse: N/M
m.
children: None

MARY ANNE BOYD⁴ I40042, G40013, N40006
b. Drimmitten, Loughros Pt., Donegal, Ireland
dob: dod:
parents: Thomas Boyd² and Florence (nee) Boyd³
interred:
spouse: William Adair⁴ I40043, G40014, N40005
m.
children: Jennie, Florence, Elizabeth Mary, Margaret, Annie⁵

JENNIE ADAIR⁵ I50130, G50063a, N50014
b. dod:
parents: William Adair⁴ and Mary Ann Boyd⁴
interred:
spouse: Samuel Armstrong⁵ I50031, G50063b, N50015
m.
children: Flora Jane, William, Elizabeth Olive, Benjamin, Marian⁶

FLORA JANE ARMSTRONG⁶ I60088, G60043, N60021
b. dod:
parents: Samuel Armstrong⁵ and Jennie Adair⁵
interred:
spouse: Colin Wilfred Harrison⁶ I60089, G60044, N60022
m.
children:

I

WILLIAM ARMSTRONG⁶ I60090, G60042, N60027
b.
dob:
parents: Samuel Armstrong⁵ dod: and Jennie Adair⁵
interred:
spouse:
m.
children:

ELIZABETH OLIVE ARMSTRONG⁶ I60091, G60045, N60025
b.
dob:
parents: Samuel Armstrong⁵ dod: and Jennie Adair⁵
interred:
spouse: Alfred David Corrigan⁶ I60092, G60046, N60026
m.
children: Timothy Scott Corrigan⁷ I70025, G70016, N70003

TIMOTHY SCOTT CORRIGAN⁷ I70025, G70016, N70003
b.
dob: : dod:
parents: Alfred David Corrigan⁶ and Elizabeth Olive Armstrong⁶
interred:
spouse:
m.
children:

BENJAMIN ARMSTRONG⁶ I60093, G60047, N60020
b.
dob:
parents: Samuel Armstrong⁵ dod: 10 February 1958
interred: and Jennie Adair⁵
spouse: N/M
children: None

MARIAN ARMSTRONG⁶ I60094, G60048, N60023
b.
dob:
parents: Samuel Armstrong⁵ dod: and Jennie Adair⁵
interred:
spouse: Hubert Wilson⁶ I60095, G60049, N60024
m.
children: Hazel Rebecca, Hubert and Gillian Wilson⁷

HAZEL REBECCA WILSON⁷ I70022, G70013, N70030
b.
dob:
parents: Hubert Wilson⁶ dod: and Marian Armstrong⁶
interred:
spouse:
m.
children:

I

HUBERT WILSON JR.⁷ I70023, G70014, N70031
b.
dob:
parents: Hubert Wilson Sr.⁶ and Marian Armstrong⁶
interred:
spouse:
m.
children:

GILLIAN WILSON⁷ I70024, G70015, N70032
b.
dob:
parents: Hubert Wilson Sr.⁶ and Marian Armstrong⁶
interred:
spouse:
m.
children:

FLORENCE ADAIR⁵ I50125, G50060, N50009
b.
dob: 1900 : dod:
parents: William Adair⁴ and Mary Ann Boyd⁴
interred:
spouse: N/M
children: None

ELIZABETH MARY ADAIR⁵ I50126, G50061a, N50010
b.
dob: dod:
parents: William Adair⁴ and Mary Ann Boyd⁴
interred:
spouse: Charles Baskin⁵ I50127, G50061b, N50011
m.
children:

MARGARET ADAIR⁵ (MAGGIE) I50128, G50062^a, N50012
b.
dob: dod:
parents: William Adair⁴ and Mary Ann Boyd⁴
interred:
spouse: James Richardson⁵ I50129, G50062b, N50013
m.
children:

ANNIE ADAIR⁵ I50132, G50066, N50001
b.
dob: 1899 : dod:
parents: William Adair⁴ and Mary Ann Boyd⁴
interred:
spouse: N/M
children: None

I

RUTH BOYD⁷

b. B70011, E70064, F70001, G70009,
H70040, I70018, J70011, O 70033
dob: dod:
parents: Harry Boyd⁶ and Susan Elliott⁶
interred:
spouse:
m.
children:

WALTER BOYD⁷

b. B70012, E70065, F70002, G70010,
H70041, I70019, J70012, O70034
dob: dod:
parents: Harry Boyd⁶ and Susan Elliott⁶
interred:
spouse:
m.
children:

JEAN BOYD⁶

b. E60064, G60023,
I60070, O60034
dob: dod:
parents: Andrew^H Boyd⁵ and Margaret Given⁵
interred:
spouse: Fred Millar⁶ E60065, G60024,
I60017, O60035
m.
children:

JACK BOYD⁶

b. E60072, G60025,
I60071, O60036
dob: dod:
parents: Andrew H. Boyd⁵ and Margaret Given⁵
interred:
spouse: N/M
children: None

HUGH BOYD⁶

b. I60098, G60051, E60083, O60046
dob: dod:
parents: Andrew H. Boyd⁵ and Margaret Given⁵
interred:
spouse: N/M
children: None

WILLIAM GIVEN⁵

b. Drimmitten, Loughros Pt., Donegal, Ireland
I50114a, G50035a, E50054
dob: dod:
parents: Thomas Given⁴ and Jane Boyd⁴
interred:
spouse: Lily I50114b, G50035b, E50054b
m.
children: Jane Given⁶

I

JANE GIVEN⁶

I60097, G60050, E60081

b.

dob:

parents: William Given⁵ and Lily

dod:

interred:

spouse:

m.

children:

WESLEY GIVEN⁵

I50115, E50055, G50036

b. Drimmitten, Loughros Pt., Donegal, Ireland

dob:

parents: Thomas Given⁴ and Jane Boyd⁴

dod:

interred:

spouse:

m.

children:

FLORENCE M. GIVEN⁵

I60116, E50056, G50037

b. Drimmitten, Loughros Pt., Donegal, Ireland

dob: 22 January 1899

parents: Thomas Given⁴ and Jane Boyd⁴

dod:

interred:

spouse: C. Ernest Matchett⁵ I50017, E50057, G50038

m.

children: None

REBECCA GIVEN⁵

I50118, E50058, G50039

b. Drimmitten, Loughros Pt., Donegal, Ireland

dob:

parents: Thomas Given⁴ and Jane Boyd⁴

dod:

interred:

spouse: William Murray Sr.⁵ I50119, E50059, G50040

m.

children: William and Robert Murray⁶

WILLIAM MURRAY JR.⁶

I60099, G60052, E60082

b.

dob:

parents: William Murray Sr.⁵ and Rebecca Given⁵

dod:

interred:

spouse:

m.

children:

ROBERT MURRAY⁶

I60100, E60061, G60053

b.

dob:

parents: William Murray Sr.⁵ and Rebecca Given⁵

dod:

interred:

spouse:

m.

children:

ANNA BELLA GIVEN⁵ I50120, E50060, G50041
b. Drimmitten, Loughros Pt., Donegal, Ireland
dob: dod:
parents: Thomas Given⁴ and Jane Boyd⁴
interred:
spouse: William Henry Good⁵ I50121, E50061, G50058
m.
children: Vivian, Sylvia and Edna Good⁶

VIVIAN GOOD⁶ I60101, E60087, G60054
b.
dob: dod:
parents: William Henry Good⁵ and Anna Bella Given⁵
interred:
spouse:
m.
children:

SYLVIA GOOD⁶ I60102, E60088, G60055
b.
dob: dod:
parents: William Henry Good⁵ and Anna Bella Given⁵
interred:
spouse:
m.
children:

EDNA GOOD⁶ I60103, E60089, G60056
b.
dob: dod:
parents: William Henry Good⁵ and Anna Bella Given⁵
interred:
spouse:
m.
children:

ROBERT GIVEN⁵ I50051, E50004, G50042
b. Drimmitten, Loughros Pt., Donegal, Ireland
dob: dod:
parents: Thomas Given⁴ and Jane Boyd⁴
interred:
spouse: Kathleen Boyd⁶ E60085, G60063, I60018, O60003
m.
children: Dorothy, Harold and Anna Given⁷

DOROTHY GIVEN⁷ E70001, G70017, I70045, O70004
b. Drimmitten, Loughros Pt., Donegal, Ireland
dob: dod:
parents: Robert Given⁵ and Kathleen Boyd⁶
interred:
spouse: Desmond Wylie⁷ E70002, G70018, I70046, O70005
m.
children: Nelson and Diane Wylie⁸

I

NELSON WYLIE⁸ E80004, G80001, I80001, O80001
 b.
 dob:
 parents: Desmond Wylie⁷ and Dorothy Given⁷
 interred:
 spouse:
 m.
 children:

DIANE WYLIE⁸ E80005, G80002, I80002, O80002
 b.
 dob:
 parents: Desmond Wylie⁷ and Dorothy Given⁷
 interred:
 spouse:
 m.
 children:

HAROLD GIVEN⁷ E70069, G70019, I70047, O70006
 b. Drimmitten, Loughros Pt., Donegal, Ireland
 dob:
 parents: Robert Given⁵ and Kathleen Boyd⁶
 interred:
 spouse: Bernadette Maloney⁷ E70070, G70020, I70048, O70007
 m.
 children:

ANNA GIVEN⁷ E70071, G70021, I70049, O70008
 b. Drimmitten, Loughros Pt., Donegal, Ireland
 dob:
 parents: Robert Given⁵ and Kathleen Boyd⁶
 interred:
 spouse:
 m.
 children:

EMMA GIVEN⁵ E50062, G50044a, I50121
 b. Drimmitten, Loughros Pt., Donegal, Ireland
 dob:
 parents: Thomas Given⁴ and Jane Boyd⁴
 interred:
 spouse: George Boyd⁵ E50063, G50044b, I50122
 m.
 children: Edward Boyd⁶

EDWARD BOYD⁶ E60077, G60060, I60104
 b.
 dob:
 parents: George Boyd⁵ and Emma Given⁵
 interred:
 spouse:
 m.
 children:

ANDREW J. GIVEN⁵ I50123, E50065, G50045
 b. Drimmitten, Loughros Pt., Donegal, Ireland
 dob: dod:
 parents: Thomas Given⁴ and Jane Boyd⁴
 interred:
 spouse: Jennie Colvin⁵ I50124, E50065, G50059
 m.
 children: Robert Alan, Margaret and William Given⁶

ROBERT ALAN GIVEN⁶ I60105, E60074, G60057
 b.
 dob: dod:
 parents: Andrew J. Given⁵ and Jennie Colvin⁵
 interred:
 spouse: (1) Eileen Vervyl Duncan⁶ I60107, E60075, G60058
 (2) Sylvia Elizabeth Henry I60106, E60076, G60059.
 m.
 children:

MARGARET GIVEN⁶ I60108, E60078, G60061
 b.
 dob: dod:
 parents: Andrew J. Given⁵ and Jennie Colvin⁵
 interred:
 spouse:
 m.
 children:

WILLIAM GIVEN⁶ I60109, E60079, G60062
 b.
 dob: dod:
 parents: Andrew J. Given⁵ and Jennie Colvin⁵
 interred:
 spouse:
 m.
 children:

ANNIE BOYD⁴ I40039, G40017
 b. Drimmitten, Loughros Pt., Donegal, Ireland
 dob: dod:
 parents: Thomas Boyd² and Florence (nee) Boyd³
 interred:
 spouse: Welsh Sproull⁴ I40040, G40018
 m.
 children: Florence, Thomas Boyd, John and Jenny Sproull⁵

FLORENCE SPROULL⁵ I50109, G50046
 b. Pittsburgh, Pa.
 dob: 11 September 1891⁴ dod:
 parents: Welsh Sproull⁴ and Annie Boyd⁴
 interred:
 spouse: Frank E. Sargent⁵ I50110, G50047 (b. 23 April. 1887)
 m.
 children: Anne and Dorothy Sargent⁶

ANNE SARGENT⁶ G60032, I60077
 b. Pittsburgh, Pa.
 dob: 20 September 1917 dod:
 parents: Frank E. Sargent⁵ and Florence Sproull⁵
 interred:
 spouse: William A. Merriman⁶ I60078, G60033
 m.
 children:

DOROTHY SARGENT⁶ G60034, I60079
 b. Pittsburgh, Pa.
 dob:
 parents: Frank E. Sargent⁵ and Florence Sproull⁵
 interred:
 spouse:
 m.
 children:

THOMAS BOYD SPROULL⁵ G50048, I50111
 b. Pittsburgh, Pa.
 dob: 23 April 1899 : dod:
 parents: Welsh Sproull⁴ and Annie Boyd⁴
 interred:
 spouse: Winifred R. Stoner⁵ G50049, I50112
 m.
 children: Welsh Albert, Winifred and Isabella Sproull⁶

WELSH ALBERT SPROULL⁶ G60035, I60080
 b. Pittsburgh, Pa.
 dob: 5 February 1923 god:
 parents: Thomas Boyd Sproull⁵ and Winifred R. Stoner⁵
 interred:
 spouse: Janet
 m.
 children:

WINIFRED SPROULL⁶ G60037, I60082
 b. Pittsburgh, Pa.
 dob: 7 February 1927 god:
 parents: Thomas Boyd Sproull⁵ and Winifred R. Stoner⁵
 interred:
 spouse:
 m.
 children:

ISABELLA SPROULL⁶ G60038, I60083
 b. Pittsburgh, Pa.
 dob: 1 February 1925 god:
 parents: Thomas Boyd Sproull⁵ and Winifred R. Stoner⁵
 interred:
 spouse:
 m.
 children:

I

JOHN SPROULL⁵ I50101, G50050
b. Pittsburgh, Pa.
dob:
parents: Welsh Sproull⁴ and Annie Boyd⁴
interred:
spouse: Elsie
m.
children: (3 daughters)

JENNY SPROULL⁵ I50103, G50052
b. Pittsburgh, Pa.
dob:
parents: Welsh Sproull⁴ and Annie Boyd⁴
interred:
spouse: William Coslett⁵ I50104, G50053
m.
children: Stephen Coslett⁶

STEPHEN COSLETT⁶ I60084, G60039
b. Pittsburgh, Pa.
dob:
parents: William Coslett⁵ and Jenny Sproull⁵
interred:
spouse:
m.
children:

ERIC JAMES BOYD⁷ J70009, B70009, F70016, H70015
b.
dob: 17 March 1976
parents: Robert Thomas Boyd⁶ and Margaret Alcorn⁶
interred:
spouse:
m.
children:

STEPHEN HUGH BOYD⁷ J70010, B70010, F70017, H70016
b.
dob: 1977
parents: Robert Thomas Boyd⁶ and Margaret Alcorn⁶
interred:
spouse:
m.
children:

CHARLES ALEXANDER BOYD⁶ J60039, B60042, F60003, H60054
b. Drimmitten, Loughros Pt., Donegal, Ireland
dob:
parents: Hugh Thomas Boyd⁵ and Isabella Hanlon⁵
interred:
spouse:
m.
children:

WILLIAM EDWIN BOYD⁶ J60040, B60043, F60004, H60056
b. Drimmitten, Loughros Pt., Donegal, Ireland
dob:
parents: Hugh Thomas Boyd⁵ and Isabella Hanlon⁵
interred:
spouse: Alice Hamilton⁶ J60041, B60044, F60005, H60057
m.
children:

NOEL HUGH BOYD⁶ J60042, B60045, F60006, H60055
b. Drimmitten, Loughros Pt., Donegal, Ireland
dob:
parents: Hugh Thomas Boyd⁵ and Isabella Hanlon⁵
interred:
spouse:
m.
children:

REBECCA C.A. BOYD⁶ "REBA) J60043, B60046, F60007, H60058
b. Drimmitten, Loughros Pt., Donegal, Ireland
dob:
parents: Hugh Thomas Boyd⁵ and Isabella Hanlon⁵
interred:
spouse: Samuel Alcorn⁶ J60044, B60047, F60008, H60059
m.
children:

RACHEL BOYD⁵ J50052, B50059, F50003, H50087
 b. Drimmitten, Loughros Pt., Donegal, Ireland
 dob: dod:
 parents: Robert Boyd⁴ and Catherine (nee) Boyd⁴
 interred:
 spouse: Alexander Boyd⁵ J50053, B50060, F50004, H50088
 m.
 children: Thomas, Alexander, Margaret, Desmond and Alfred⁶

THOMAS BOYD⁶ J60045, B60048, F60009, H60060
 b. Drimmitten, Loughros Pt., Donegal, Ireland
 dob: dod:
 parents: Alexander Boyd⁵ and Rachel (nee) Boyd⁵
 interred:
 spouse:
 m.
 children:

ALEXANDER BOYD⁶ J60046, B60049, F60010, H60061
 b. Drimmitten, Loughros Pt., Donegal, Ireland
 dob: dod:
 parents: Alexander Boyd⁵ and Rachel (nee) Boyd⁵
 interred:
 spouse:
 m.
 children:

MARGARET BOYD⁶ J60047, B60059, F60011, H60062
 b. Drimmitten, Loughros Pt., Donegal, Ireland
 dob: dod:
 parents: Alexander Boyd⁵ and Rachel (nee) Boyd⁵
 interred:
 spouse:
 m.
 children:

DESMOND BOYD⁶ J60048, B60051, F60012, H60063
 b. Drimmitten, Loughros Pt., Donegal, Ireland
 dob: dod:
 parents: Alexander Boyd⁵ and Rachel (nee) Boyd⁵
 interred:
 spouse:
 m.
 children:

ALFRED BOYD⁶ J60049, B60052, F60013, H60064
 b. Drimmitten, Loughros Pt., Donegal, Ireland
 dob: dod:
 parents: Alexander Boyd⁵ and Rachel (nee) Boyd⁵
 interred:
 spouse:
 m.
 children:

ISABELLA ANN BOYD⁵ J50054, B50061, F50005, H50089
 b. Drimmitten, Loughros Pt., Donegal, Ireland
 dob: dod:
 parents: Robert Boyd⁴ and Catherine (nee) Boyd⁴
 interred:
 spouse: N/M
 children: None

RICHARD BOYD⁴ J40034, B40035, F40003, H40035
 b. Drimmitten, Loughros Pt., Donegal, Ireland
 dob: 25 February 1875, dod:
 parents: Hugh Boyd³ and Isabella (nee) Boyd³
 interred:
 spouse: Anna Jane (nee) Boyd⁴ J40035, B40036, F40004, H40034
 m.
 children: Isabella Boyd⁵

ISABELLA BOYD⁵ J50055, B50062, F50006, H50090
 b. Drimmitten, Loughros Pt., Donegal, Ireland
 dob: dod:
 parents: Richard Boyd⁴ and Anna Jane (nee) Boyd⁴
 interred:
 spouse: Hugh Elliott⁵ J50056, B50063, F50007, H50091
 m.
 children: Susan, Jean, Sadie, Richard, Eileen, Violet and Hubert⁶

SUSAN ELLIOTT⁶ J60050, B60053, F60014, G60022, H60065, I60085
 b. dod:
 parents: Hugh Elliott⁵ and Isabella Boyd⁵
 interred:
 spouse: Harry Boyd⁶ J60051, B60054, F60015, G60021, H60066, I60069
 m.
 children: Ruth and Walter Boyd⁷

RUTH BOYD⁷ J70011, B70011, F70001, G70009, H70040, I70018
 b. dod:
 parents: Harry Boyd⁶ and Susan Elliott⁶
 interred:
 spouse:
 m.
 children:

WALTER BOYD⁷ J70012, B70012, F70002, G70010, H70041, I70019
 b. dod:
 parents: Harry Boyd⁶ and Susan Elliott⁶
 interred:
 spouse:
 m.
 children:

J

JEAN ELLIOTT⁶ J60052, B60065, F60016, H60067
b.
dob:
parents: Hugh Elliott⁵ and Isabella Boyd⁵ dod:
interred:
spouse: Valentine Cunningham⁶ J60053, B60056, F60017, H60068
m.
children: William and Valerie Cunningham⁷

WILLIAM CUNNINGHAM⁷ J70013, B70013, F70003, H70019
b.
dob:
parents: Valentine Cunningham⁶ and Jean Elliott⁶ dod:
interred:
spouse:
m.
children:

VALERIE CUNNINGHAM⁷ J70014, B70014, F70004, H70020
b.
dob:
parents: Valentine Cunningham⁶ and Jean Elliott⁶ dod:
interred:
spouse:
m.
children:

SADIE ELLIOTT⁶ J60054, B60057, F60018, H60069
b.
dob:
parents: Hugh Elliott⁵ and Isabella Boyd⁵ dod:
interred:
spouse: William Freeborn⁶ J60055, B60058, F60019, H60070
m.
children: Joyce and Carol Freeborn⁷

JOYCE FREEBORN⁷ J70015, B70015, F70005, H70021
b.
dob:
parents: William Freeborn⁶ and Sadie Elliott⁶ dod:
interred:
spouse:
m.
children:

CAROL FREEBORN⁷ J70016, B70016, F70006, H70022
b.
dob:
parents: William Freeborn⁶ and Sadie Elliott⁶ dod:
interred:
spouse:
m.
children:

J

RICHARD ELLIOTT⁶ J60056, B60059, F60020, H60071

b.
dob:
parents: Hugh Elliott⁵ and Isabella Boyd⁵ dod:
interred:
spouse: Monica Maxwell⁶ J60057, B60060, F60021, H60072
m.
children: Nigel, Janet and Sandra Elliott⁷

NIGEL ELLIOTT⁷ J70017, B70017, F70007, H70023

b.
dob:
parents: Richard Elliott⁶ and Monica Maxwell⁶ dod:
interred:
spouse:
m.
children:

JANET ELLIOTT⁷ J70018, B70018, F70008, H70024

b.
dob:
parents: Richard Elliott⁶ and Monica Maxwell⁶ dod:
interred:
spouse:
m.
children:

SANDRA ELLIOTT⁷ J70019, B70019, F70009, H70025

b.
dob:
parents: Richard Elliott⁶ and Monica Maxwell⁶ dod:
interred:
spouse:
m.
children:

EILEEN ELLIOTT⁶ J60058, B60061, F60022, H60073

b.
dob:
parents: Hugh Elliott⁵ and Isabella Boyd⁵ dod:
interred:
spouse: John Wilson⁶ J60059, B60062, F60023, H60074
m.
children: John and David Wilson⁷

JOHN WILSON⁷ J70020, B70020, F70010, H70026

b.
dob:
parents: John Wilson⁶ and Eileen Elliott⁶ dod:
interred:
spouse:
m.
children:

J

DAVID WILSON⁷ J70021, B70021, F70011, H70027
b.
dob:
parents: John Wilson⁶ and Eileen Elliott⁶
interred:
spouse:
m.
children:

VIOLET ELLIOTT⁶ J60060, B60063, F60024, H60075a
b.
dob:
parents: Hugh Elliott⁵ and Isabella Boyd⁵
interred:
spouse: George Fossett⁶ J60061, F60064, F60025, H60075b
m.
children: Vanda and Richard Fossett⁷

VANDA FOSSETT⁷ J70022, B70022, F70012, H70028
b.
dob:
parents: George Fossett⁶ and Violet Elliott⁶
interred:
spouse:
m.
children:

RICHARD FOSSETT⁷ J70023, B 70023, F70013, H70029
b.
dob:
parents: George Fossett⁶ and Violet Elliott⁶
interred:
spouse:
m.
children:

HUBERT ELLIOTT⁶ J60062, B60065, F60026, H60049
b.
dob:
parents: Hugh Elliott⁵ and Isabella Boyd⁵
interred:
spouse: Helen Armstrong⁶ J60063, B60066, F60027, H60076
m.
children: Julia and Alister Elliott⁷

JULIA ELLIOTT⁷ J70024, B70024, F70014, H70030
b.
dob:
parents: Hubert Elliott⁶ and Helen Armstrong⁶
interred:
spouse:
m.
children:

J

ALISTER ELLIOTT⁷ J70025, B70025, F70015, H70031

b.
dob:
parents: Hubert Elliott⁶ and Helen Armstrong⁶
interred:
spouse:
m.
children:

FLORENCE ANNE BOYD⁴ J40036, B40037, F40005, H40040

b. Drimmitten, Loughros Pt., Donegal, Ireland
dob:
parents: Hugh Boyd³ and Isabella Boyd³
interred:
spouse: Thomas, Hugh Boyd⁴ J40037, B40038, F40006, H40039
m.
children: Rachel, Hugh, Isabella, Jane, Thomas, Richard, John
and Elizabeth Ann Boyd⁵

RACHEL BOYD⁵ J50057, B50064, F50008, H50096

b.
dob: 1904⁴ dod: 24 May 1974
parents: Thomas Hugh Boyd⁴ and Florence Anne Boyd⁴
interred:
spouse: Matthew Cassidy⁵ J50058, B50065, F50009, H50097
m.
children: Pearl, William Thomas and Florence Elizabeth (Lorna)
Cassidy⁶

PEARL CASSIDY⁶ J60064, B60082, F60028, H60084

b.
dob:
parents: Matthew Cassidy⁵ and Rachel Boyd⁵
interred:
spouse: Harry Walsh⁶ J60065, B60083, F60029, H60085
m.
children: Mark Walsh⁷

MARK WALSH⁷ J70039, B70039, F70021, H70042

b.
dob:
parents: Harry Walsh⁶ and Pearl Cassidy⁶
interred:
spouse:
m.
children:

WILLIAM THOMAS CASSIDY⁶ J60066, B60084, F60030, H60086

b.
dob:
parents: Matthew Cassidy⁵ and Rachel Boyd⁵
interred:
spouse: Irene Elizabeth Baskin⁶ J60067, B60085, F60031, H60087
m.
children: Rachel Iris, Heather Avril and David Matthew Cassidy⁷

J

RACHEL IRIS CASSIDY⁷ J70036, B70036, F70018, H70037
b.
dob:
parents: William Thomas Cassidy⁶ and Irene Elizabeth Baskin⁶
interred:
spouse:
m.
children:

HEATHER AVRIL CASSIDY⁷ J70037, B70037, F70019, H70038
b.
dob:
parents: William Thomas Cassidy⁶ and Irene Elizabeth Baskin⁶
interred:
spouse:
m.
children:

DAVID MATTHEW CASSIDY⁷ J70038, B70038, F70020, H70039
b.
dob:
parents: William Thomas Cassidy⁶ and Irene Elizabeth Baskin⁶
interred:
spouse:
m.
children:

FLORENCE ELIZ. CASSIDY⁶ (Lorna) J60068, B60086, F60032, H60088
b.
dob:
parents: Matthew Cassidy⁵ and Rachel Boyd⁵
interred:
spouse:
m.
children:

HUGH BOYD⁵ J50059, B50066, F50010, H50098
b.
dob:
parents: Thomas Hugh Boyd⁴ and Florence Anne (nee) Boyd⁴
interred:
spouse:
m.
children:

ISOBELL JANE BOYD⁵ J50060, B50067, F50011, H50099
b.
dob:
parents: Thomas Hugh Boyd⁴ and Florence Anne (nee) Boyd⁴
interred:
spouse: N/M
children: None

J

THOMAS BOYD⁵ J50061, B50068, F50012, H50100
b.
dob:
parents: Thomas Hugh Boyd⁴ and Florence Anne (nee) Boyd⁴
interred:
spouse: Frances Deane⁵ J50062, B50069, F50013, H50101
m.
children: Anna and Belinda Boyd⁶

ANNA BOYD⁶ J60069, B60069, F60033, H60089
b.
dob:
parents: Thomas Boyd⁵ 1963 and Frances Deane⁵
interred:
spouse:
m.
children:

BELINDA BOYD⁶ J60070, B60070, F60034, H60090
b.
dob:
parents: Thomas Boyd⁵ 1966 and Frances Deane⁵
interred:
spouse:
m.
children:

RICHARD BOYD⁵ J50063, B50070, F50014, H50102
b.
dob:
parents: Thomas Hugh Boyd⁴ and Florence Anne (nee) Boyd⁴
interred:
spouse:
m.
children: None

JOHN BOYD⁵ J50064, B50071, F50015, H50103
b.
dob:
parents: Thomas Hugh Boyd⁴ and Florence Anne (nee) Boyd⁴
interred:
spouse:
m. N/M
children: None

ELIZABETH ANN BOYD⁵ J50065, B50072, F50016, H50104
b.
dob:
parents: Thomas Hugh Boyd⁴ and Florence Anne (nee) Boyd⁴
interred:
spouse: John Duncan⁵ J50066, B50073, F50017, H50105
m.
children: Norman and Sharman Duncan⁶

J

NORMAN DUNCAN⁶ J60078, B60067, F60035, H60091
b.
dob:
parents: John Duncan⁵ and Elizabeth Ann Boyd⁵
interred:
spouse:
m.
children:

SHARMAN DUNCAN⁶ J60079, B60068, F60036, H60092
b.
dob:
parents: John Duncan⁵ and Elizabeth Ann Boyd⁵
interred:
spouse:
m.
children:

JANE BOYD³ J30003, B30005, H30002
b. Rosses, Donegal, Ireland
dob:
parents: Richard Boyd² and Jane (nee) Boyd²
interred:
spouse: Daniel Boyd³ (Laccaduff) J30004, B30006, H30001.
m.
children: Hugh, Eliza Annie, Richard and Cassie Boyd⁴

HUGH BOYD⁴ J40040, B40041a, H40001
b. Laccaduff, Loughros Pt., Donegal, Ireland
dob: 6 June 1866
dod: 6 January 1947
parents: Daniel Boyd³ and Jane (nee) Boyd³
interred: Oakwood Cemetery, Cuyahoga Falls, Ohio
spouse: Maryanne Moore⁴ J40041, B40041b, H40002
m.
children: Jane and William J. Boyd⁵

JANE BOYD⁵ J50067, B50074, H50001
b. Cuyahoga Falls, Summit County, Ohio
dob: 2 May 1902
dod: 6 September 1953
parents: Hugh Boyd⁴ and Maryanne Moore⁴
interred: Oakwood Cemetery, Cuyahoga Falls, Ohio
spouse: John D. Moreland⁵ J50068, B50075, H50002
m.
children: Patricia Jane, William J.⁶, Marianne, Erma Latrelle,
and John D. Moreland Jr.

PATRICIA JANE MORELAND⁶ J60084a, B60071a, H60001
b. Cuyahoga Falls, Summit Co., Ohio
dob: 16 April 1930
dod:
parents: John D. Moreland⁵ and Jane Boyd⁵
interred:
spouse: Jack Jackson⁶ J60084b, H60002, B60071b
m.
children: None

J

WILLIAM J. MORELAND⁶ J60084, B60072, H60003
 b. Cuyahoga Falls, Summit Co., Ohio
 dob: dod:
 parents: John D. Moreland⁵ and Jane Boyd⁵
 interred: Oakwood Cemetery, Cuyahoga Falls, Ohio
 spouse: N/M
 children: None

MARIANNE MORELAND⁶ J60085, B60073, H60004
 b. Cuyahoga Falls, Summit Co., Ohio
 dob: dod:
 parents: John D. Moreland⁵ and Jane Boyd⁵
 interred:
 spouse:
 m.
 children:

ERMA LATRELLE MORELAND⁶ J60086, B60074, H60005
 b. Cuyahoga Falls, Summit Co., Ohio
 dob: dod:
 parents: John D. Moreland⁵ and Jane Boyd⁵
 interred:
 spouse:
 m.
 children:

JOHN D. MORELAND JR.⁶ J60087a, B60075a, H60006
 b. Cuyahoga Falls, Summit Co., Ohio
 dob: 19 May 1932 dod:
 parents: John Dm Moreland Sr.⁵ and Jane Boyd⁵
 interred:
 spouse: Patty Jean Jones⁶ J60087b, B60075b, H60007
 m.
 children: Deborah Jean and John Daniel Moreland⁷

DEBORAH JEAN MORELAND⁷ J70030, B70026, H70001
 b.
 dob: 21 November 1954 dod:
 parents: John D. Moreland Jr.⁶ and Patty Jean Jones⁶
 interred:
 spouse:
 m.
 children:

JOHN DANIEL MORELAND⁷ J70031, B70027, H70002
 b.
 dob: 17 November 1952 dod:
 parents: John D. Moreland Jr.⁶ and Patty Jean Jones⁶
 interred:
 spouse:
 m.
 children:

J

WILLIAM J. BOYD⁵ J50069, B50076, H50003
b. Cuyahoga Falls, Summit Co., Ohio
dob: dod:
parents: Hugh Boyd⁴ and Maryanne Moore⁴
interred:
spouse: Cleo Rhodes⁵ J50070, B50077, H50004
m.
children: Barbara Ann and Roberta Boyd⁶

BARBARA ANN BOYD⁶ J60090, B60077a, H60010
b. Cuyahoga Falls, Summit Co., Ohio
dob: dod:
parents: William J. Boyd⁵ and Cleo Rhodes⁵
interred:
spouse: David Westrate⁶ J60089, B60076b, H60009
m.
children:

ROBERTA BOYD⁶ J60090, B60077a, H60010
b. Cuyahoga Falls, Summit Col, Ohio
dob: dod:
parents: William J. Boyd⁵ and Cleo Rhodes⁵
interred:
spouse: Fred Martin⁶ J60091, B60077b, H60011
m.
children:

ELIZA ANNIE BOYD⁴ J40042, B40042, H40003
b. Laccaduff, Loughros Pt., Donegal, Ireland
dob: dod:
parents: Daniel Boyd³ and Jane (nee) Boyd³
interred:
spouse: (1) Gartley⁴; (2) Michael Keating⁴
J40043, B40043a, H40004 J40044, B40043b, H40005
m.
children: Hugh, Grace and James Gartley⁵; Mary Keating⁵

HUGH THOMAS GARTLEY⁵ J50071, B50078, H50005
b.
dob: dod:
parents: Gartley⁴ and Eliza Annie Boyd⁴
interred: Oakwood Cemetery, Cuyahoga Falls, Ohio
spouse: N/M
children: None

GRACE GARTLEY⁵ J50072, B50079, H50006
b.
dob: dod:
parents: Gartley⁴ and Eliza Annie Boyd⁴
interred:
spouse: Claude Gostlin⁵ J50073, B50080, H50007
m.
children: Alice, Charles, Daniel and Jane Gostlin⁶

J

ALICE GOSTLIN⁶

J60094, B60077, H60014

b.

dob:

parents: Claude Gostlin⁵ and Grace Gartley⁵

interred:

spouse:

m.

children:

CHARLES GOSTLIN⁶

J60096, B60079, H60013

b.

dob:

parents: Claude Gostlin⁵ and Grace Gartley⁵

interred:

spouse:

m.

children:

DANIEL GOSTLIN⁶

J60097, B60080, H60012

b.

dob:

parents: Claude Gostlin⁵ and Grace Gartley⁵

interred:

spouse:

m.

children:

JANE GOSTLIN⁶

J60095, B60078, H60015

b.

dob:

parents: Claude Gostlin⁵ and Grace Gartley⁵

interred:

spouse:

m.

children:

JAMES GARTLEY⁵

J50074, B50081, H50008

b.

dob:

parents: Gartley⁴ and Eliza Annie Boyd⁴

interred:

spouse:

m.

children:

MARY KEATING⁵

J50076, B50083, H50010

b.

dob:

parents: Michael Keating⁴ and Eliza Annie Boyd⁴

interred:

spouse: William Witwer⁵ J50077, B50084, H50011

m.

children: Charles, Daniel and Janet Witwer⁶

J

CHARLES WITWER⁶ J60077, B60074, H60017

b.
dob:
parents: William Witwer⁵ and Mary Keating⁵
interred:
spouse:
m.
children:

DANIEL WITWER⁶ J60076, B60075, H60016

b.
dob:
parents: William Witwer⁵ and Mary Keating⁵
interred:
spouse:
m.
children:

JANET WITWER⁶ J60075, B60076, H60018

b.
dob:
parents: William Witwer⁵ and Mary Keating⁵
interred:
spouse:
m.
children:

RICHARD BOYD⁴ J40045, B40045, H40006

b. Laccaduff, Loughros Pt., Donegal, Ireland
dob:
parents: Daniel Boyd³ and Jane (nee) Boyd³
interred: Oakwood Cemetery, Cuyahoga Falls, Ohio
spouse: Evaline Cook⁴ J40046, B40046, H40007
m.
children: Eva Sophia Boyd⁵, William J. Boyd, Bessie J. Boyd⁵

EVA SOPHIA BOYD⁵ J50078, B50085, H50012a

b. Pittsburgh, Pa.
dob: 30 August 1892
parents: Richard Boyd⁴ and Evaline Cook⁴
interred:
spouse: (1) Edward J. Bennedick⁵; (2) Walter Gifford⁵
J50079, B50086, H50012b; J50080, B50087, H50013
m.
children: Evelyn Marie Bennedick⁶

EVELYN MARIE BENNEDICK⁶ J60092, B60071, H60019

b. Chicago, Illinois
dob:
parents: Edward J. Bennedick⁵ and Eva Sophia Boyd⁵
interred:
spouse: Lamoine Phelps⁶ J60093, B60072, H60020
m.
children: DOROTHY MARIE, BONNIE JEAN, CHERYL EVELYN, and
LARRY LAMOINE PHELPS⁷

J

DOROTHY MARIE PHELPS⁷ J70033, B70033, H70004

b.
dob: 23 October 1938⁶ dod:
parents: Lamoine Phelps⁶ and Evelyn Marie Bennedick⁶
interred:
spouse: Glenn H. Graham⁷ J70042, B70042, H70044
m.
children: Steven Glenn Graham⁸

STEVEN GLENN GRAHAM⁸ J80004, B80004, H80004

b.
dob: 3 September 1967⁷ dod:
parents: Glenn H. Graham⁷ and Dorothy Marie Phelps⁷
interred:
spouse:
m.
children:

BONNIE JEAN PHELPS⁷ J70032, B70032, H70003

b.
dob: 25 April 1941⁶ dod:
parents: Lamoine L. Phelps⁶ and Evelyn M. Bennedick⁶
interred:
spouse: Walter Hermanowski⁷ J70044, B70044, H70046
m.
children: Karin Marie, Konnie Sue, Michael Walter,⁸ Christopher
Marshall and Jennifer Nicole Hermanowski

KARIN MARIE HERMANOWSKI⁸ J80005, B80005, H80005

b.
dob: 6 January 1958⁷ dod:
parents: Walter Hermanowski⁷ and Bonnie Jean Phelps⁷
interred:
spouse:
m.
children:

KONNIE SUE HERMANOWSKI⁸ J80006, B80007, H80006

b.
dob: 15 March 1961⁷ dod:
parents: Walter Hermanowski⁷ and Bonnie Jean Phelps⁷
interred:
spouse:
m.
children:

MICHAEL WALTER HERMANOWSKI⁸ J80007, B80006, H80007

b.
dob: 8 November 1964⁷ dod:
parents: Walter Hermanowski⁷ and Bonnie Jean Phelps⁷
interred:
spouse:
m.
children:

J

LARRY LAMOINE PHELPS⁷

J70034, B70034, H70006

b.

dob: 26 April 1949

dod: November 1975⁶

parents: Lamoine L. Phelps⁶

and Evelyn Marie Bennedick

interred:

spouse: Vivian

m.

children: Larry Lamoine Phelps Jr.⁸, Randall Raymond Phelps⁸
and Nickolas Harrison Phelps

LARRY LAMOINE PHELPS JR.⁸

J80013, B80012, H80013

b.

dob: 26 September 1966

dod:⁷

parents: Larry Lamoine Phelps Sr.⁷ and Vivian

interred:

spouse:

m.

children:

RANDALL RAYMOND PHELPS⁸

J80015, B80014, H80014

b.

dob: 15 May 1969

dod:⁷

parents: Larry Lamoine Phelps Sr.⁷ and Vivian

interred:

spouse:

m.

children:

NICKOLAS HARRISON PHELPS⁸

J80014, B80015, H80015

b.

dob: 19 September 1970

dod:⁷

parents: Larry Lamoine Phelps Sr.⁷ and Vivian

interred:

spouse:

m.

children:

WILLIAM J. BOYD⁵

J50086, B50090, H50106

b. Cuyahoga Falls, Summit Co., Ohio

dob: 5 February 1891

dod: 25 July 1891

parents: Richard B oyd⁴ and Evaline Cook⁴

interred: Oakwood Cemetery, Cuyahoga Falls, Ohio

spouse: N/M

children: None

BESSIE J. BOYD⁵

J50087, B50091, H50107:

b. Cuyahoga Falls, Summit Co., Ohio

dob: 30 December 1889

dod: 4 April 1890

parents: Richard Boyd⁴ and Evaline Cook⁴

interred: Oakwood Cemetery, Cuyahoga Falls, Ohio

spouse: N/M

children: None

J

CATHERINE BOYD⁴ "CASSIE" J40047, B40047, H40008
b. Laccaduff, Loughros Pt., Donegal, Ireland
dob: dod:
parents: Daniel Boyd³ and Jane (nee) Boyd³
interred: Pittsburgh, Pa.
spouse: John Boyd⁴ J40048, B40048, H40009
m.
children: Richard Boyd⁵

RICHARD BOYD⁵ J50081, B50088, H50014
b. Pittsburgh, Pa.
dob: dod:
parents: Catherine (Cassie) Boyd⁴ and John Boyd⁴
interred: Atwater, Ohio
spouse: Lillian Ashenbrenner⁵ J50082, B50089, H50013
m.
children: John Harry, Wendell Richard and Hugh Edward Boyd⁶

JOHN HARRY BOYD⁶ J60071, B60073, H60021
b. Pittsburgh, Pa.
dob: dod:
parents: Richard Boyd⁵ and Lillian Ashenbrenner⁵
interred:
spouse: Marjorie Lawrentz⁶ J60072, B60074, H60022
m,
children: Mona Boyd⁷ and John Harry Boyd Jr.⁷

MONA BOYD⁷ J70026, B70029, H70007
b.
dob: dod:
parents: John Harry Boyd Sr.⁶ and Marjorie Lawrentz⁶
interred:
spouse: George Allen Hinde⁷ J70027, B70030, H70008
m.
children: Michael and John Anthony Hinde⁸

MICHAEL HINDE⁸ J80001, B80001, H80001
b.
dob: 1967 dod:
parents: George Allen Hinde⁷ and Mona Boyd⁷
interred:
spouse:
m.
children:

JOHN ANTHONY HINDE⁸ J80002, B80002, H80002
b.
dob: 1972: dod:
parents: George Allen Hinde⁷ and Mona Boyd⁷
interred:
spouse:
m.
children:

J

JOHN HARRY BOYD, JR.⁷ J70028, B70030, H70009
b.
dob:
parents: John Harry Boyd Sr.⁶ and Marjorie Lawrentz⁶
interred:
spouse: Ina Clateman⁷ J70029, B70031, H70010
m.
children: Sean Boyd⁸

SEAN BOYD⁸ J80003, B80003, H80003
b.
dob:
parents: John Harry Boyd Jr.⁷ and Ina Clateman⁷
interred:
spouse:
m.
children:

WENDELL RICHARD BOYD⁶ J60073, B60089, H60023
b. Pittsburgh, Pa.
dob:
parents: Richard Boyd⁵ and Lillian Ashenbrenner⁵
interred:
spouse:
m.
children:

HUGH EDWARD BOYD⁶ J60074, B60090, H60024
b. Pittsburgh, Pa.
dob:
parents: Richard Boyd⁵ and Lillian Ashenbrenner⁵
interred:
spouse:
m.
children:

ISABELLA BOYD³ J30005, B30007, H30012
b. Rosses, Donegal, Ireland
dob:
parents: Richard Boyd² and Jane (nee) Boyd² (Drimmittin)
interred:
spouse: 1st Wife of THOMAS BOYD³ J30006, B30008, H30011
m.
children: Thomas and Hugh Boyd⁴

THOMAS BOYD⁴ J40038, B40040, H40042
b. Loughros Pt., Donegal, Ireland
dob:
parents: Thomas Boyd³ and Isabella Boyd³ (1st wife)
interred:
spouse: N/M
children: None

J

JOHN WAYNE BOYD⁶ J60001a, A60017, B60001, G60001,
b. Pittsburgh, Pa. I60050, K60019
dob:
parents: George Harold Boyd⁵ and Helen (nee) Boyd⁵
interred:
spouse: Linda Brunko⁶ J60001b, A60018, B60002, G60002, I60051,
m. K60020
children: Heather Marie Boyd⁷

HEATHER MARIE BOYD⁷ J70001, A70006, B70001, G70001,
b. Bethel Park, Pittsburgh, Pa. I70014, K70007
dob:
parents: John Wayne Boyd⁶ and Linda Brunko⁶
interred:
spouse:
m.
children:

GLENN HAROLD BOYD⁶ J60002, A60009, B60003, G60003,
b. Pittsburgh, Pa. I60052, K60021
dob:
parents: George Harold Boyd⁵ and Helen (nee) Boyd⁵
interred:
spouse:
m.
children:

HUGH BOYD⁴ J40004, B40003
b. Rosses, Donegal, Ireland
dob:
parents: Richard Boyd³ and Elizabeth (nee) Boyd³ - Corker
interred: Pittsburgh, Pa.
spouse: Mary Jane (Minnie) Harrison⁴ J40005, B40004
m.
children: Hugh⁵ Harrison, Elizabeth, Dorothea and Margaret Hestor
Boyd

HUGH HARRISON BOYD⁵ J50006, B50006
b. Pittsburgh, Pa.
dob: 11 February 1914
parents: Hugh Boyd⁴ and Mary Jane (Minnie) Harrison⁴
interred:
spouse: Dorothy Wible⁵ J50007, B50007 (dob: 5 May 1913)
m.
children: Richard Harrison and Sharon Lynne Boyd⁶

RICHARD HARRISON BOYD⁶ J60003, B60004
b.
dob: 23 October 1947
parents: Hugh Harrison Boyd⁵ and Dorothy Wible⁵
interred:
spouse: Michelle Gormley⁶ J60004, B60005
m. 14 October 1974
children:

J

SHARON LYNN BOYD⁶

J60005, B60006

b.

dob: 23 December 1948

dod:

parents: Hugh Harrison Boyd⁵

and Dorothy Wible⁵

interred:

spouse: David Cooper⁶

J60006, B60007

m.

children:

ELIZABETH BOYD⁵ "Betty",

J50008, B50008

b. Pittsburgh, Pa.

dob: 12 October 1912

dod:

parents: Hugh Boyd⁴ and Mary Jane (Minnie) Harrison⁴

interred:

spouse: Ernest Wannagat⁵

J50009, B50009 (dob: 25 Dec. 1921)

m.

children: Donald Ernest Wannagat⁶

DONALD ERNEST WANNAGAT⁶

J60007, B60008

b.

dob: 14 March 1957

dod:

parents: Ernest Wannagat⁶ and Elizabeth (Betty) Boyd⁵

interred:

spouse: Mary B. Greene⁶

J60008, B60009

m.

children:

DOROTHEA BOYD⁵

J50010, B50010

b. Pittsburgh, Pa.

dob: 9 November 1916

dod:

parents: Hugh Boyd⁴ and Mary Jane (Minnie) Harrison⁴

interred:

spouse: James Daley⁵

J50011, B50011

m.

children: None

MARGARET HESTOR BOYD⁵

J50012, B50012

b. Pittsburgh, Pa.

dob: 23 June 1918

dod:

parents: Hugh Boyd⁴ and Mary Jane (Minnie) Harrison⁴

interred:

spouse: Vincent Mannella⁵

J50013, B50013

m.

children: James Boyd and Robert Anthony Mannella⁶

JAMES BOYD MANNELLA⁶

J60009, B60010a

b.

dob: 4 October 1953

dod:

parents: Vincent Mannella⁵ and Margaret Hestor Boyd⁵

interred:

spouse: Donna Porco⁶

J60010, B60010b

m.

children: James Boyd Mannella, John Robert Mannella⁷

J

JAMES BOYD MANNELLA⁷ J70002, B70002

b.
dob:
parents: James Boyd Mannella⁶ and Donna Porco⁶
interred:
spouse:
m.
children:

JOHN ROBERT MANNELLA⁷ J70003, B70003

b.
dob:
parents: James Boyd Mannella⁶ and Donna Porco⁶
interred:
spouse:
m.
children:

ROBERT ANTHONY MANNELLA⁶ J60011, B60011

b.
dob: 11 February 1955
parents: Vincent Mannella⁵ and Margaret Hestor Boyd⁵
interred:
spouse: Cindy Proudfoot⁶ J60012, B60012
m.
children:

ELIZABETH (LIZZIE) BOYD⁴ J40075, B40005

b. Rosses, Donegal, Ireland
dob: 1874
parents: Richard Boyd³ and Elizabeth (nee) Boyd³ - Corker
interred: Pittsburgh⁴ Pa.
spouse: James Mercer⁴ J40006, B40006 (dob: 1867)
m.
children: James E., Elizabeth and Isabelle Mercer⁵

JAMES E. MERCER⁵ J50014, B50014

b. Pittsburgh, Pa.
dob: 23 October 1905
parents: James Mercer⁴ and Elizabeth (Lizzie) Boyd⁴
interred:
m.
spouse: Martha Charney⁵ J50015, B50015
children: Margaret and Nancy Mercer

MARGARET MERCER⁶ J60013, B60013

b. Pittsburgh, Pa.
dob:
parents: James E. Mercer⁵ and Martha Charney⁵
interred:
spouse:
m.
children:

J

NANCY MERCER⁶ J60014, B60014
b. Pittsburgh, Pa.
dob:
parents: James E. Mercer⁵ and Martha Charney⁵
interred:
spouse: Bennett⁶ J60015, B60015
m.
children:

ELIZABETH MERCER⁵ J50016, B50016
b. Pittsburgh, Pa.
dob: 17 June 1907
parents: James Mercer⁴ and Elizabeth (Lizzie) Boyd⁴
interred:
spouse: N/M
children: None

ISABELLE (BELLA) MERCER⁵ J50017, B50017
b. Pittsburgh, Pa.
dob: 9 February 1909
parents: James Mercer⁴ and Elizabeth (Lizzie) Boyd⁴
interred:
spouse: Baldwin R. Cooper⁵ J50018, B50018
m.
children: Roberta and Susan M. Cooper⁶

ROBERTA COOPER⁶ J60016, B60016
b.
dob:
parents: Baldwin R. Cooper⁵ and Isabelle (Bella) Mercer⁵
interred:
spouse: Putman⁶ J60017, B60017
m.
children:

SUSAN M. COOPER⁶ J60018, B60018
b.
dob:
parents: Baldwin R. Cooper⁵ and Isabelle (Bella) Mercer⁵
interred:
spouse:
m.
children:

RICHARD (DICK) BOYD⁴ J40007, B40007, H40028
b. Rosses, Donegal, Ireland
dob:
parents: Richard Boyd³ and Elizabeth (nee) Boyd³ - Corker
interred:
spouse: Isabella (nee) Boyd⁴ J40008, B40008, H40027
m.
children: Elizabeth, Rachel, Richard Edwin and Frances
(Fanny) Boyd⁵

J

ELIZABETH BOYD⁵ J50019, B50018, H50070
b. Rosses, Donegal, Ireland
dob:
parents: Richard (Dick) Boyd⁴ and Isabella (nee) Boyd⁴
interred:
spouse: N/M
children: None

RACHEL BOYD⁵ J50020, B50019, H50071
b. Rosses, Donegal, Ireland
dob:
parents: Richard (Dick) Boyd⁴ and Isabella (nee) Boyd⁴
interred:
spouse: N/M
children: None

RICHARD EDWIN BOYD⁵ J50021, B50020, H50072
b. Dunmore, Rosses, Donegal, Ireland
dob: 1907
parents: Richard (Dick) Boyd⁴ and Isabella (nee) Boyd⁴
interred:
spouse: Elizabeth A m (nee) Boyd⁵ "Lily" J50022, B50021, H50073
m.
children: Richard John Boyd⁶ and Mary Isobel (Mabel) Boyd⁶

RICHARD JOHN BOYD⁶ J60019, B60019, H60035
b. Dunmore, Rosses, Donegal, Ireland
dob: 8 May 1962
parents: Richard Edwin Boyd⁵ and Elizabeth Ann Boyd⁵ (Lily)
interred:
spouse:
m.
children:

MARY ISOBEL BOYD⁶ "Mabel" J60020, B60020, H60036
b. Dunmore, Rosses, Donegal, Ireland
dob: 29 September 1963
parents: Richard Edwin Boyd⁵ and Elizabeth Ann Boyd⁵ (Lily)
interred:
spouse:
m.
children:

FRANCES (FANNY) BOYD⁵ J50023, B50022, H50074
b. Dunmore, Rosses, Donegal, Ireland
dob:
parents: Richard (Dick) Boyd⁴ and Isabella (nee) Boyd⁴
interred:
spouse: N/M
children: None

J

JOHN BOYD⁴ J40009, B40009
b. Rosses, Donegal, Ireland
dob: dod:
parents: Richard Boyd³ and Elizabeth (nee) Boyd³ - Corker
interred:
spouse: Maggie Jane Dunleavy⁴ (Shanaghan) J40010, B40010
m.
children: Elizabeth, Susan, Richard, George and John Boyd⁵

ELIZABETH BOYD⁵ J50024, B50023
b. Rosses, Donegal, Ireland
dob: dod:
parents: John Boyd⁴ and Maggie Jane Dunleavy⁴
interred:
spouse: Hugh Smythe⁵ J50025, B50024
m.
children: Margaret Smythe⁶

MARGARET SMYTHE⁶ J60098, B50031
b.
dob: dod:
parents: Hugh Smythe⁵ and Elizabeth Boyd⁵ (Rosses)
interred:
spouse:
m.
children:

SUSAN BOYD⁵ J50026, B50025
b. Rosses, Donegal, Ireland
dob: dod:
parents: John Boyd⁴ and Maggie Jane Dunleavy⁴ (Shanaghan)
interred:
spouse:
m.
children:

RICHARD BOYD⁵ J50027, B50026
b. Rosses, Donegal, Ireland
dob: dod:
parents: John Boyd⁴ and Maggie Jane Dunleavy⁴ (Shanaghan)
interred:
spouse:
m.
children:

GEORGE BOYD⁵ J50028a, B50027
b. Rosses, Donegal, Ireland
dob: dod:
parents: John Boyd⁴ and Maggie Jane Dunleavy⁴ (Shanaghan)
interred:
spouse:
m.
children:

J

JOHN BOYD⁵ J50028b, B50029
b. Rosses, Donegal, Ireland
dob: dod:
parents: John Boyd⁴ and Maggie Jane Dunleavy⁴ (Shanaghan)
interred:
spouse:
m.
children:

SUSANNA (SUSAN) BOYD⁴ J40011, B40011
b. Rosses, Donegal, Ireland
dob: dod:
parents: Richard Boyd³ and Elizabeth (nee) Boyd³ - Corker
interred:
spouse: Ephraim Morrow⁴ J40012, B40012
m.
children: (step) Robert, James and Dorothy Morrow⁵:

ROBERT MORROW⁵ J50030, B50029
b.
dob: dod:
parents: Ephraim Morrow⁴ and Susan Boyd⁴ (step mother)
interred: Mary Jennings⁴ (mother)
spouse:
m.
children:

JAMES MORROW⁵ J50031, B50030
b.
dob: dod:
parents: Ephraim Morrow⁴ and Susan Boyd⁴ (step mother)
interred: Mary Jennings⁴ (mother)
spouse:
m.
children:

DOROTHY MORROW⁵ J50032, B50031
b. Pittsburgh, Pa.
dob: dod:
parents: Ephraim Morrow⁴ and Susan Boyd⁴ (step mother)
interred: Mary Jennings⁴ (mother)
spouse: James Leggett⁵ J50033, B50032
m.
children:

FRANCES BOYD⁴ (Fanny Ann) J40013, B40013
b. Rosses, Donegal, Ireland
dob: dod:
parents: Richard Boyd³ and Elizabeth (nee) Boyd³ - Corker
interred:
spouse: Richard Given⁴ J40014, B40014
m.
children: Willie Given⁵

J

WILLIE GIVEN⁵ J50034, B50033
b.
dob:
parents: Richard Given⁴ and Frances Boyd⁴ (Fanny Ann)
interred:
spouse:
m.
children:

JANE BOYD⁴ J40015, A40001, B40015, K40001a
b. Rosses, Donegal, Ireland
dob:
parents: Richard Boyd³ and Elizabeth (nee) Boyd³ - Corker
interred:
spouse: Hugh Lockhart³ (Drimmitten) J30007, B30011, A30001,
m. K30001
children: Alexander Boyd, Hugh, Richard, Jennie, Isabella,
Lizzie, George, William and Thomas Lockhart

ALEXANDER BOYD LOCKHART⁴ J40049, A40002, B40016, K40001
b. Drimmitten, Loughros Pt., Donegal, Ireland L40002
dob:
parents: Hugh Lockhart³ and Jane Boyd⁴
interred: Pittsburgh, Pa.
spouse: (1) Isabella (nee) Lockhart⁴; (2) Mary Duncan McKeown⁴
J40050, A40003, B40017, J40051, A40004, B40018,
K40002, L40001 K40003
m.
children: Alexander Whittecombe⁵, Hugh Oliver⁵, William Boyd⁵
and Isobel Gladys Lockhart⁵; Madelyn Mc. Lockhart⁵
and Jane Anne Lockhart⁵

ALEXANDER WHITTECOMBE LOCKHART⁵ J50035a, A50001, B50034, K50001,
b. Pittsburgh, Pa. L50001
dob:
parents: Alex. Boyd Lockhart⁴ and Isabella (nee) Lockhart⁴
interred:
spouse: DOROTHY WINIFRED KLINE⁵ J50035b, A50002, K50002;
m. B50035, L50002
children: Alexander C. Lockhart⁶ and Jane Lockhart⁶ (adopted)

ALEXANDER C. LOCKHART⁶ J60021, A60001, B60021, K60001,
b. L60001
dob:
parents: Alex. W. Lockhart⁵ and Dorothy Winifred Kline⁵
interred:
spouse: Helen Szined⁶ J60022, A60002, B60022, K60002,
m. L60002
children: Heather Anne and Alexander Michael Lockhart

HEATHER ANNE LOCKHART⁷ J70004, A70001, B70004, K70001,
b. L70001
dob:
parents: Alexander C. Lockhart⁶ and Helen Szined⁶
interred:
spouse:

J

HEATHER ANN LOCKHART⁷ J70004, A70001, B70004, K70001,
L70001
b.
dob.
parents: Alexander C. Lockhart⁶ and Helen Szined⁶
interred:
spouse:
m.
children:

ALEXANDER MICHAEL LOCKHART⁷ J70005, A70002, B70005, K70002,
L70002
b.
dob:
parents: Alexander C. Lockhart⁶ and Helen Szined⁶
interred:
spouse:
m.
children:

JANE LOCKHART⁶ (adopted) J60023, A60003, B60023, K60095,
L60010
b.
dob:
parents: Alexander W. Lockhart⁵ and Dorothy Winifred Kline⁵
interred:
spouse:
m.
children:

HUGH OLIVER LOCKHART⁵ J50036, A50003, B50036, K50005,
L50005
b. Pittsburgh, Pa.
dob:
parents: Alex. Boyd Lockhart⁵ and Isabella (nee) Lockhart⁵
interred:
spouse: N/M
children: None

WILLIAM BOYD LOCKHART⁵ J50037, A50004, B50037, K50003,
L50003
b. Pittsburgh, Pa.
dob:
parents: Alex. Boyd Lockhart⁵ and Isabella (nee) Lockhart⁵
interred:
spouse: Alice
m.
children: Laurel Lockhart⁶

LAUREL LOCKHART⁶ J60024, A60004, B60024, K60003,
L60003
b.
dob:
parents: William Boyd Lockhart⁵ and Alice
interred:
spouse:
m.
children:

J

ISOHELL GLADYS LOCKHART⁵ J50039, A50005, B50039, K50006,
b. Pittsburgh, Pa. L50006
dob:
parents: Alex. Boyd Lockhart⁴ and Isabella (nee) Lockhart⁴
interred:
spouse: Paul J. Walker⁵ J50040, A50006, B50040, K50007,
m. L50007
children: None

MADELYN MC CLINTOCK LOCKHART⁵ J50041, A50007, B50041, K50008
b. Pittsburgh, Pa.
dob:
parents: Alex. Boyd Lockhart⁴ and Mary Duncan McKeown⁴
interred:
spouse: Milton Kafoglis⁵ J50083, A50008, B50042, K50009
m.
children: Mary Katherine Kafoglis and Charles Gary Kafoglis⁶

MARY KATHERINE KAFOGLIS⁶ J60025a, A60005a, B60025a,
b. K60004a
dob:
parents: Milton Kafoglis⁵ and Madelyn Mc. Lockhart⁵
interred:
spouse: James W. Lockwood⁶ J60025b, A60005b, K60004b,
m. B60025b
children:

CHARLES GARY KOFUGLIS⁶ J60026, A60006, B60026, K60005
b.
dob:
parents: Milton Kafoglis⁵ and Madelyn Mc. Lockhart⁵
interred:
spouse:
m.
children:

JANE ANNE LOCKHART⁵ J50042, A50009, B50043, K50127
b. Pittsburgh, Pa.
dob:
parents: Alex. Boyd Lockhart⁴ and Mary Duncan McKeown⁴
interred:
spouse:
m.
children:

HUGH LOCKHART⁴ J40016, A40005, B40019, K40004
b. Drimmitten, Loughros Pt., Donegal, Ireland
dob:
parents: Hugh Lockhart³ and Jane Boyd⁴ (Rosses)
interred:
spouse: Ruby Goslin⁴ J40017, A40006, B40020, K40005
m.
children: Harold, Marion and Bessie Lockhart⁵

J

HAROLD LOCKHART⁵ J50043a, A50010, B50044, K50010a
b. Pittsburgh, Pa.
dob:
parents: Hugh Lockhart⁴ and Ruby Goslin⁴ dod:
interred: spouse: Charlotte Fischel⁵ J50043b, A50011, B50045, K50010b
m.
children:

MARION LOCKHART⁵ J50044a, A50012, B50046, K50011a
b. Pittsburgh, Pa.
dob: parents: Hugh Lockhart⁴ and Ruby Goslin⁴ dod:
interred: spouse: Harry Fischel⁵ J50044b, A50013, B50047, K50011b
m.
children:

BESSIE LOCKHART⁵ J50045a, A50014, B50048, K50012a
b. Pittsburgh, Pa.
dob: parents: Hugh Lockhart⁴ and Ruby Goslin⁴ dod:
interred: spouse: Glenn Austin⁵ J50045b, A50015, B50049, K50012b
m.
children:

RICHARD LOCKHART⁴ J40018, A40007, B40021, K40006
b. Drimmitten, Loughros Pt., Donegal, Ireland
dob: parents: Hugh Lockhart³ and Jane (nee) Boyd⁴ (Rosses) dod:
interred: spouse: Hetty Moore⁴ J40019, A40008, B40022, K40007
m.
children: None

JENNIE LOCKHART⁴ J40022, A40009, B40023, K40008
b. Drimmitten, Loughros Pt., Donegal, Ireland
dob: parents: Hugh Lockhart³ and Jane Boyd⁴ (Rosses) dod:
interred: spouse: John Bucher⁴ J40023, A40010, B40024, K40009
m.
children: John Ralph Bucher⁵

JOHN RALPH BUCHER⁵ J50046a, A50016a, B50050a, K50013a
b. dob: parents: John Bucher⁴ and Jennie Lockhart⁴ dod:
interred: spouse: Chrystal J50046b, A50016b, B50050b, K50013b
m.
children: John Ralph Bucher⁶ and Raymond Bucher⁶

J

JOHN RALPH BUCHER⁶

J60027, A60007, B60027, K60006

b.
dob:
parents: John Ralph Bucher⁵
interred:
spouse:
m.
children:

dod:
and Chrystal

RAYMOND BUCHER⁶

J60028, A60008, B60028, K60007

b.
dob:
parents: John Ralph Bucher⁵
interred:
spouse:
m.
children:

dod:
and Chrystal

ISABELLA LOCKHART⁴ (Bella)

J40024, A40011, B40025, K40010

b. Drimmitten, Loughros Pt., Donegal, Ireland

dob:
parents: Hugh Lockhart³ and Jane Boyd⁴ (Rosses)

dod:

interred:
spouse: (1) Billy Erwin⁴ (2) Alexander Brown³
J40025, A40012, J30005, A30014,
B40026, K40011 B30012, K30020

children: None

LIZZIE LOCKHART⁴

J40026, A40014, B40027, K40012

b. Drimmitten, Loughros Pt., Donegal, Ireland

dob:
parents: Hugh Lockhart³ and Jane Boyd⁴ (Rosses)

dod:

interred:
spouse: Robert Smith⁴ J40027, A40015, B40028, K40013

m.
children: Roberta, Lockhart Wilson and Hugh Al Smith⁵

ROBERTA SMITH⁵

J50048, A50019, B50053, K50014

b. Pittsburgh, Pa.

dob: 30 April 1922

parents: Robert Smith⁴ and Lizzie Lockhart⁴

dod:

interred:
spouse: John Burnett⁵ J50049, A50020, B50054, K50015

m.
children: John, Lockhart, Cynthia, Wendy and Meredith Burnett⁶

JOHN BURNETT⁶

J60029, A60009, B60029, K60008

b. Pittsburgh, Pa.

dob: 26 June 1945

parents: John Burnett Sr.⁵ and Roberta Smith⁵

dod:

interred:
spouse: Laurie Bergline⁶ J60030, A60010, B60030, K60009

m.
children: Joshua, Jessica and Christopher Burnett⁷

J

JOSHUA BURNETT⁷

J70006, A70003, B70006, K70003

b.
dob:
parents: John Burnett Jr.⁶
interred:
spouse:
m.
children:

dod:
and Laurie Bergline⁶

JESSICA BURNETT⁷

J70007, A70004, B70007, K70004

b.
dob:
parents: John Burnett Jr.⁶
interred:
spouse:
m.
children:

dod:
and Laurie Bergline⁶

CHRISTOPHER BURNETT⁷

J70008, A70005, B70008, K70005

b.
dob:
parents: John Burnett Jr.⁶
interred:
spouse:
m.
children:

dod:
and Laurie Bergline⁶

LOCKHART BURNETT⁶

J60031, A60011, B60031, K60010

b. Pittsburgh, Pa.
dob: 12 May 1947
parents: John Burnett Sr.⁵
interred:
spouse: Georgianne Ridley⁶
m.
children: Shannon Kathleen Burnett⁷

dod:
and Roberta Smith⁵

J60032, A60012, B60032, K60011

SHANNON KATHLEEN BURNETT⁷

J70040, A70022, B70040, K70031

b. Lake Forest, Illinois
dob: 3 May 1981
parents: Lockhart Burnett⁶
interred:
spouse:
m.
children:

dod:
and Georgianne Ridley⁶

CYNTHIA BURNETT⁶

J60033, A60013, B60033, K60012

b. Pittsburgh, Pa.
dob: 22 October 1950
parents: John Burnett Sr.⁵
interred:
spouse:
m.
children:

dod:
and Roberta Smith⁵

J

WENDY BURNETT⁶ J60034, A60014, B60034, K60013
b. Pittsburgh, Pa.
dob: 29 July 1954
parents: John Burnett Sr.⁵ and Roberta Smith⁵
interred:
spouse: Pete Paulsen⁶ J60035, A60015, B60035, K60014
m.
children: Ingrid Isabella and Eric James Paulsen⁷

INGRID ISABELLA PAULSEN⁷ J70041, A70021, B70041, K70032
b. Lake Forest, Illinois
dob: 9 December 1981
parents: Pete Paulsen⁶ and Wendy Burnett⁶
interred:
spouse:
m.
children:

ERIC JAMES PAULSEN⁷ J70050, A70025, B70050, K70033
b. Lake Forest, Illinois
dob: 29 February 1985
parents: Pete Paulsen⁶ and Wendy Burnett⁶
interred:
spouse:
m.
children:

MEREDITH BURNETT⁶ J60036, A60016, B60036, K60015
b. Pittsburgh, Pa.
dob: 24 July 1956
parents: John Burnett Sr.⁵ and Roberta Smith⁵
interred:
spouse:
m.
children:

LOCKHART WILSON SMITH⁵ J50047, A50018, B50052, K50016
b. Pittsburgh, Pa.
dob: 14 January 1924
parents: Robert Smith⁵ and Lizzie Lockhart⁵
interred:
spouse: n/a
m. n/a
children: n/a

HUGH AL SMITH⁵ J50084, A50096, B50055, K50017
b. Pittsburgh, Pa.
dob: 2 September 1925
parents: Robert Smith⁴ and Lizzie Lockhart⁴
interred:
spouse: Margaret Rose⁵ J50085, A50097, B50055, K50017
m.
children: Robert, Sarah and Deborah Smith⁶

J

ROBERT SMITH⁶ J60080, A60071, B60037, K60016
b.
dob: 21 November 1957⁵ dod:
parents: Hugh Al Smith⁵ and Margaret Rose⁵
interred:
spouse:
m.
children:

SARAH SMITH⁶ J60081, A60072, B60038, K60017
b. Pittsburgh, Pa.
dob: 28 July 1955⁵ dod:
parents: Hugh Al Smith⁵ and Margaret Rose⁵
interred:
spouse:
married:
children:

DEBORAH SMITH⁶ J60082, A60073, B60039, K60018
b. Pittsburgh, Pa.
dob: October 1962⁵ dod:
parents: Hugh Al Smith⁵ and Margaret Rose⁵
interred:
m.
spouse:
children:

GEORGE LOCKHART⁴ J40028, A40016, B40029, K40014
b. Drimmitten, Loughros Pt., Donegal, Eire
dob: dod:
parents: Hugh Lockhart³ and Jane Boyd⁴ (Rosses)
interred:
m.
spouse: Minnie Dubois⁴ J40029, A40017, B40030, K40015
m.
children: None

WILLIAM LOCKHART⁴ J40030, A40018, B40031, K40016
b. Drimmitten, Loughros Pt., Donegal, Eire
dob: dod:
parents: Hugh Lockhart³ and Jane Boyd⁴ (Rosses)
interred:
m. n/a
spouse: n/a
children: n/a

THOMAS LOCKHART⁴ J40031, A40019, B40032, K40017
b. Drimmitten, Loughros Pt., Donegal, Eire
dob: dod:
parents: Hugh Lockhart³ and Jane Boyd⁴ (Rosses)
interred:
m. n/a
spouse: n/a
children: n/a

J

SUSANNA BOYD

J30006, B30009, H30013, K30021

b.

Rosses, Donegal, Eire

dob:

dod:

parents: Richard Boyd² and Jane (nee) Boyd² (Drimmitten)

interred:

spouse:

m.

children:

K

HEATHER ANN LOCKHART⁷ K70001, A70001, B70004, J70004,
L70001
b.
dob:
parents: Alexander C. Lockhart⁶ and Helen Szined⁶
interred:
spouse:
m.
children:

ALEXANDER MICHAEL LOCKHART⁷ K70002, A70002, B70003, J70005,
L70002
b.
dob:
parents: Alexander C. Lockhart⁶ and Helen Szined⁶
interred:
spouse:
m.
children:

JANE LOCKHART⁶ (adopted) K60095, A60003, B60023, J60023,
L60010
b.
dob:
parents: Alex. Whittecombe Lockhart⁵ and Dorothy W. Kline⁵
interred:
spouse:
m.
children:

HUGH OLIVER LOCKHART⁵ K50005, A50003, B50036, J50036,
L50005
b.
dob:
parents: Alex. Boyd Lockhart⁴ and Isabella (nee) Lockhart⁴
interred: Pittsburgh, Pa.
spouse: N/M
children: None

WILLIAM BOYD LOCKHART⁵ K50003, A50004, B50037, J50037,
L50003
b. Pittsburgh, Pa.
dob:
parents: Alex. Boyd Lockhart⁴ and Isabella (nee) Lockhart⁴
interred:
spouse: Alice
m.
children: Laurel Lockhart⁶

LAUREL LOCKHART⁶ K60003, A60004, B60024, J60023,
L60003
b.
dob:
parents: William Boyd Lockhart⁵ and Alice
interred:
spouse:
m.
children:

K

ISOBELL GLADYS LOCKHART⁵ K50006, A50005, B50039, J50039,
b. Pittsburgh, Pa. L50006
dob:
parents: Alex. Boyd Lockhart⁴ and Isabella (nee) Lockhart⁴
interred:
spouse: Paul J. Walker⁵ K50007, A50006, B50040, J50040,
m. L50007
children: None

MADELYN MC CLINTOCK LOCKHART⁵ K50008, A50007, B50041, J50041,
b. Pittsburgh, Pa. L50008
dob:
parents: Alex. Boyd Lockhart⁴ and Mary Duncan McKeown⁴ (Minnie)
interred:
spouse: Milton Kafoglis⁵ K50009, A50008, B50042, J50083,
m. L50009
children: Mary Katherine Kafoglis⁶, Charles Gary Kafoglis⁶

MARY KATHERINE KAFOGLIS⁶ K60004a, A60005a, B60025a,
b. J60025a, L60004a
dob:
parents: Milton Kafoglis⁵ and Madelyn McClintock Lockhart⁵
interred:
spouse: James W. Lockwood⁶ K60004b, A60005b, B60025b,
m. J60025b, L60004b
children:

CHARLES GARY KAFOGLIS⁶ K60005, A60006, B60026,
b. J60026, L60005
dob:
parents: Milton Kafoglis⁵ and Madelyn McClintock Lockhart⁵
interred:
spouse:
m.
children:

LOCKHART, JANE ANNE⁵ K50127, A50009, B50043, J50042
b. Pittsburgh, Pa.
dob:
parents: Alex. Boyd Lockhart⁴ and Mary Duncan McKeown⁴ (Minnie)
interred:
spouse: N/M
children: None

HUGH LOCKHART⁴ K40004, A40005, B40019,
b. Drimmitten, Loughros Pt., Donegal, Ireland J40016
dob:
parents: Hugh Lockhart³ and Jane Boyd⁴ (Rosses)
interred:
spouse: Ruby Goslin⁴ K40005, A40006, B40020,
m. J40017
children: Howard, Marion and Bessie Lockhart⁵

K

HOWARD LOCKHART⁵ K50010^a, A50010, B50044, J50043a
b. Pittsburgh, Pa.
dob:
parents: Hugh Lockhart⁴ and Ruby Goslin⁴
interred:
spouse: Charlotte Fischel⁵ K50010b, A50011, B50045, J50043b
m.
children:

MARION LOCKHART⁵ K50011a, A50012, B50046, J50044a
b. Pittsburgh, Pa.
dob:
parents: Hugh Lockhart⁴ and Ruby Goslin⁴
interred:
spouse: Harry Fischel⁵ K50011b, A50013, B50047, J50044b
m.
children:

BESSIE LOCKHART⁵ K50012a, A50014, B50048, J50045a
b. Pittsburgh, Pa.
dob:
parents: Hugh Lockhart⁴ and Ruby Goslin⁴
interred:
spouse: Glenn Austin⁵ K50012b, A50015, B50049, J50045b
m.
children:

RICHARD LOCKHART⁴ K40006, A40007, B40021, J40018
b. Drimmitten, Loughros Pt., Donegal, Ireland
dob:
parents: Hugh Lockhart³ and Jane Boyd⁴ (Rosses)
interred:
spouse: Hetty Moore⁴ K40007, A40008, B40022, J40019
m.
children: None

JENNIE LOCKHART⁴ K40008, A40009, B40023, J40022
b. Drimmitten, Loughros Pt., Donegal, Ireland
dob:
parents: Hugh Lockhart³ and Jane Boyd⁴ (Rosses)
interred:
spouse: John Bucher⁴ K40009, A40010, B40024, J40023
m.
children: John Ralph Bucher⁵

JOHN RALPH BUCHER⁵ K50013, A50016, B50050, J50046
b.
dob:
parents: John Bucher⁴ and Jennie Lockhart⁴
interred:
spouse: Chrystal
m.
children: John Ralph Bucher Jr.⁵ and Raymond Bucher⁵

K

JOHN RALPH BUCHER JR.⁶ K60006, A60007, B60027, J60027

b.
dob:
parents: John Ralph Bucher Sr.⁵ and Chrystal
interred:
spouse;
m.
children:

RAYMOND BUCHER⁶ K60007, A60007, B60028, J60028

b.
dob:
parents: John Ralph Bucher Sr.⁵ and Chrystal
interred:
spouse;
m.
children:

ISABELLA LOCKHART⁴ (Bella) K40010, A40011, B40025, J40024

b. Drimmitten, Loughros Pt., Donegal, Ireland
dob:
parents: Hugh Lockhart³ and Jane Boyd⁴ (Rosses)
interred: Pittsburgh, Pa.
spouse: (1) Billy Erwin; (2) Alexander Brown³
K40011, A40012, K30013, A30014,
B40026, J40025 J30005
children: None

LIZZIE LOCKHART⁴ K40012, A40014, B40027, J40026

b. Drimmitten, Loughros Pt., Donegal, Ireland
dob:
parents: Hugh Lockhart³ and Jane Boyd⁴ (Rosses)
interred: Pittsburgh, Pa.
spouse: Robert Smith K40013, A40015, B40028, J40027
m.
children: Roberta, Lockhart Wilson and Hugh Al Smith⁵

ROBERTA SMITH⁵ K50014, A50019, B50053, J50048

b. Pittsburgh, Pa.
dob: 30 April 1922
parents: Robert Smith⁴ and Lizzie Lockhart⁴
interred:
spouse: John Burnett Sr.⁵ K50015, A50020, B50054, J50049
m.
children: John, Lockhart, Cynthia, Wendy and Meredith Burnett⁶

JOHN BURNETT JR.⁶ K60018, A60009, B60029, J60029

b. Pittsburgh, Pa.
dob: 26 June 1945
parents: John Burnett Sr.⁵ and Roberta Smith⁵
interred:
spouse: Laurie Bergline⁶ K60009, A60010, B60030, J60030
m.
children: Joshua, Jessica and Christopher Burnett⁷

K

JOSHUA BURNETT⁷

K70003, A70003, B70006, J70006

b. Cutbank, Montana

dob: 21 August 1971

parents: John Burnett Jr.⁶ and Laurie Bergline⁶

interred:

spouse:

m.

children:

JESSICA BURNETT⁷

K70004, A70004, B70007

b. Livingston, Montana

dob: 24 November 1974

parents: John Burnett Jr.⁶ and Laurie Bergline⁶

interred:

spouse:

m.

children:

CHRISTOPHER BURNETT⁷

K70005, A70005, B70008, J70007

b. Lake Forest, Illinois

dob: 24 March 1980

parents: John Burnett Jr.⁶ and Laurie Bergline⁶

interred:

spouse:

m.

children:

LOCKHART BURNETT⁶

K60010, A60011, B60031, J60031

b. Pittsburgh, Pa.

dob: 12 May 1947

parents: John Burnett Sr.⁵ and Roberta Smith⁵

interred:

spouse: Georgianne Ridley⁶ K60011, A60012, B60032, J60032

m.

children: Shannon Kathleen Burnett⁷

SHANNON KATHLEEN BURNETT⁷

K70031, A70022, B70040, J70040

b. Lake Forest, Illinois

dob: 3 May 1981

parents: Lockhart Burnett⁶ and Georgianne Ridley⁶

interred:

spouse:

m.

children:

CYNTHIA BURNETT⁶

K60012, A60013, B60038, J60033

b. Pittsburgh, Pa.

dob: 22 October 1950

parents: John Burnett Sr.⁵ and Roberta Smith⁵

interred:

spouse:

m.

children:

K

WENDY BURNETT⁶ K60013, A60014, B60034, J60034
b. Pittsburgh, Pa.
dob: 29 July 1954 dod:
parents: John Burnett Sr.⁵ and Roberta Smith⁵
interred:
spouse: Pete Paulsen⁶ K60014, A60015, B60035, J60035
m.
children: Ingrid Isabella and Eric James Paulsen⁷

INGRID ISABELLA PAULSEN⁷ K70032, A70021, B70041, J70041
b. Lake Forest, Illinois
dob: 9 December 1981 dod:
parents: Pete Paulsen⁶ and Wendy Burnett⁶
interred:
spouse:
m.
children:

ERIC JAMES PAULSEN⁷ K70033, A70025, B70050, J70050
b. Lake Forest, Illinois
dob: 29 February 1985⁶ dod:
parents: Pete Paulsen⁶ and Wendy Burnett⁶
interred:
spouse:
m.
children:

MEREDITH BURNETT⁶ K60015, A60016, B60036, J60036
b. Pittsburgh, Pa.
dob: 24 July 1956 dod:
parents: John Burnett Sr.⁵ and Roberta Smith⁵
interred:
spouse:
m.
children:

LOCKHART WILSON SMITH⁵ K50016, A50018, B50052, J50047
b. Pittsburgh, Pa.
dob: 24 January 1924⁴ dod:
parents: Robert Smith⁴ and Lizzie Lockhart⁴
interred:
spouse: n/a
m. n/a
children: n/a

HUGH AL SMITH⁵ K50017, A50096, B50055, J50084
b. Pittsburgh, Pa.
dob: 2 September 1925⁴ dod:
parents: Robert Smith⁴ and Lizzie Lockhart⁴
interred:
spouse: Margaret Rose⁵ K50018, A50097, B50056, J50085
m.
children: Robert, Sarah and Deborah Smith⁶

K

ROBERT SMITH⁶

K60016, A60071, B60037, J60080

b.

dob: 21 November 1957

dod:

parents: Hugh Al Smith⁵

and Margaret Rose⁵

interred:

spouse:

m.

children:

K

SARAH SMITH⁶ K60017, A60072, B60038, J60081
b. Pittsburgh, Pa.
dob: 28 July 1955
parents: Hugh Al Smith⁵ and Margaret Rose⁵
interred:
spouse:
m.
children:

DEBORAH SMITH⁶ K60018, A60073, B60039, J60082
b. Pittsburgh, Pa.
dob: October 1962
parents: Hugh Al Smith⁵ and Margaret Rose⁵
interred:
spouse:
m.
children:

GEORGE LOCKHART⁴ K40014, A40016, B40029, J40028
b. Drimmitten, Loughros Pt., Donegal, Ireland
dob:
parents: Hugh Lockhart³ and Jane (nee) Boyd⁴ (Rosses)
interred: Pittsburgh, Pa.
spouse: Minnie Duboise⁴ K40015, A40017, B40030, J40029
m.
children: None

WILLIAM LOCKHART⁴ K40016, A40018, B40031, J40030
b. Drimmitten, Loughros Pt., Donegal, Ireland
dob:
parents: Hugh Lockhart³ and Jane Boyd⁴ (Rosses)
interred:
spouse: N/M
children: None

THOMAS LOCKHART⁴ K40017, A40019, B40032, J40031
b. Drimmitten, Loughros Pt., Donegal, Ireland
dob:
parents: Hugh Lockhart³ and Jane Boyd⁴ (Rosses)
interred: Pittsburgh, Pa.
spouse: N/M
children: None

ANN LOCKHART³ K30003, A30003
b. Drimmitten, Loughros Pt., Donegal, Ireland
dob: 1844² dod: 21 January 1937²
parents: Alexander Lockhart² and Susanna Boyd²
interred: Allegheny³ Cemetery, Pittsburgh, Pa.
spouse: John Devitt³ K30004, A30004
m.
children: Annie Lockhart, Susanna Ruth, John and Alexander⁴

K

ANNIE LOCKHART DEVITT⁴ K40018a, A40020, B40002, J40002
b. Pittsburgh, Pa.
dob: 1 January 1874³ dod: 8 November 1965
parents: John Devitt³ and Ann Lockhart³
interred: Allegheny Cemetery, Pittsburgh, Pa.
spouse: George Boyd⁴ (Rosses) K40018b, A40021, B40001, J40001
m.
children: John Devitt⁵ Boyd, Elizabeth Susanna Boyd and George
Harold Boyd⁵

JOHN DEVITT BOYD⁵ K50019, A50001, B50001, J50001
b. Pittsburgh, Pa.
dob: 25 October 1896⁴ dod:
parents: George Boyd⁴ and Annie Lockhart Devitt⁴
interred:
spouse: Margaret Algoe⁵ K50020, A50100, B50002, J50002
m.
children: None

ELIZABETH SUSANNA BOYD⁵ K50021, A50022, B50003, J50003
b. Pittsburgh, Pa.
dob: 28 April 1907⁴ dod:
parents: George Boyd⁴ and Annie Lockhart Devitt⁴
interred:
spouse: N/M
children: None

GEORGE HAROLD BOYD⁵ K50022a, A50023, B50004, G50002,
b. Pittsburgh, Pa. I50070, J50004
dob: 22 July 1909⁴ dod: 1981
parents: George Boyd⁴ and Annie Lockhart Devitt⁴
interred: Pittsburgh, Pa.
spouse: Helen (nee) Boyd⁵ K50022b, A50024, B50005, G50001,
m. I50069, J50005
children: John Wayne and Glenn Harold Boyd⁶

JOHN WAYNE BOYD⁶ K60019, A60017, B60001, G60001,
b. Pittsburgh, Pa. I60060, J60001a
dob:
parents: George Harold Boyd⁵ and Helen (nee) Boyd⁵
interred:
spouse: Linda Brunko⁶ K60020, A60018, B60002, G60002,
m. I60051, J60001a
children: Heather Marie Boyd⁷

HEATHER MARIE BOYD⁷ K70007, A70006, B70001, G70001,
b. Pittsburgh, Pa. I70014, J70001
dob:
parents: John Wayne Boyd⁶ and Linda Brunko⁶
interred:
spouse:
m.
children:

K

GLENN HAROLD BOYD⁶ K60021, A60019, B60003, G60003,
 b. Pittsburgh, Pa. I60052, J60002
 dob:
 parents: George Harold Boyd⁵ and Helen (nee) Boyd⁵
 interred:
 spouse:
 m.
 children:

JOHN DEVITT⁴ (Johnnie) K40018b, A40013
 b. Pittsburgh, Pa.
 dob: dod:
 parents: John Devitt³ and Ann Lockhart³
 interred: Allegheny Cemetery, Pittsburgh, Pa.
 spouse: N/M
 children: None

SUSANNA RUTH DEVITT⁴ K40019a, A40022
 b. Pittsburgh, Pa.
 dob: dod: January 31, 19
 parents: John Devitt³ and Ann Lockhart³
 interred: Mt. Lebanon Cemetery, Mt. Lebanon, Pittsburgh, Pa.
 spouse: Simpson Hamilton⁴ K40019b, A40023
 m.
 children: James Raymond⁵, Anna, Earle, Dorothy, Elmer and
 Emma Hamilton

JAMES RAYMOND HAMILTON⁵ K50025, A50025
 b. Pittsburgh, Pa.
 dob: dod:
 parents: Simpson Hamilton⁴ and Susanna Ruth Devitt⁵
 interred:
 spouse: Ann
 m.
 children: James Raymond and Lois Hamilton⁶

JAMES RAYMOND HAMILTON⁶ K60022, A60020
 b.
 dob: dod:
 parents: James Raymond Hamilton⁵ and Ann
 interred:
 spouse:
 m.
 children:

LOIS HAMILTON⁶ K60024, A60021
 b.
 dob: dod:
 parents: James Raymond Hamilton⁵ and Ann
 interred:
 spouse: Douglas Fisher⁶ K60025, A60022
 m.
 children:

K

ANNA HAMILTON⁵
b. Pittsburgh, Pa.
dob:
parents: Simpson Hamilton⁴
interred:
spouse: George Ryman⁵
m.
children: None

K50023, A50026
dod:
and Susanna Ruth Devitt⁴

K50024, A50027

EARLE S. HAMILTON⁵
b. Pittsburgh, Pa.
dob:
parents: Simpson Hamilton⁴
interred:
spouse: Clara
m.
children: Raymond Hamilton⁶

K50027, A50028
dod:
and Susanna Ruth Devitt⁴

and George Leonard Hamilton⁶

RAYMOND HAMILTON⁶
b. Pittsburgh, Pa.
dob:
parents: Earle S. Hamilton⁵
interred:
spouse:
m.
children:

K60026, A60023

dod:
and Clara

GEORGE LEONARD HAMILTON⁶
b. Pittsburgh, Pa.
dob:
parents: Earle S. Hamilton⁵
interred:
spouse:
m.
children:

K60027, A60024

dod:
and Clara

DOROTHY HAMILTON⁵
b. Pittsburgh, Pa.
dob:
parents: Simpson Hamilton⁴
interred:
spouse: Orvis Hoffman Sr.⁵
m.
children: Orvis Hoffman Jr.⁶

K50029, A50030
dod:
and Susanna Ruth Devitt⁴

K50030, A50031

ORVIS HOFFMAN JR.⁶
b.
dob:
parents: Orvis Hoffman Sr.⁵
interred:
spouse:
m.
children:

K60028, A60025
dod:
and Dorothy Hamilton⁵

K

ELMER HAMILTON⁵
b. Pittsburgh, Pa.

K50031, A50032

dob:
parents: Simpson Hamilton⁴ and Susanna Ruth Devitt⁴
interred: Mt. Lebanon Cemetery, Mt. Lebanon, Pittsburgh, Pa.
spouse: N/M
children: None

JOHN E. HAMILTON⁵
b. Pittsburgh, Pa.

K50032, A50033

dob:
parents: Simpson Hamilton⁴ and Susanna Ruth Devitt⁴
interred: Mt. Lebanon Cemetery, Mt. Lebanon, Pittsburgh, Pa.
spouse: N/M
children: None

EMMA HAMILTON⁵
b. Pittsburgh, Pa.

K50033, A50034

dob:
parents: Simpson Hamilton⁴ and Susanna Ruth Devitt⁴
interred: Mt. Lebanon Cemetery, Mt. Lebanon, Pittsburgh, Pa.
spouse: N/M
children: None

ALEXANDER LOCKHART DEVITT⁴
b. Pittsburgh, Pa.

K40020, A40024

dob: 16 April 1881
parents: John Devitt³ and Ann Lockhart³
interred: Allegheny Cemetery, Pittsburgh, Pa.
spouse: Rebecca Moore⁴
m.
children: Elizabeth Moore; Anna Lockhart, William Moore;
John Robert, Alexander Haslam, James Wilson,
Isabella Jane and Hazel Ruth Devitt

dod: 16 January 1937

K40021, A40025

ELIZABETH MOORE DEVITT⁵
b. Pittsburgh, Pa.

K50034, A50035

dob: 6 December 1902
parents: Alexander Lockhart Devitt⁴ and Rebecca Moore⁴
interred:
spouse: Reese Anderson⁵
m.
children: Christine Marie Anderson⁶

K50003, A50036

CHRISTINE MARIE ANDERSON⁶
b. Salt Lake City, Utah

K60029, A60026

dob: 2 November 1952
parents: Reese Anderson⁵ and Elizabeth Moore Devitt⁵
interred: Salt Lake City, Utah
spouse: N/M
children: None

dod: 9 July 1960

K

ANNA LOCKHART DEVITT⁵ K50036, A50037
b. Pittsburgh, Pa.
dob: 7 July 1904 : dod: 9 January 1979
parents: Alexander Lockhart Devitt⁴ and Rebecca Moore⁴
interred: Hyndman, Pa.
spouse: Joseph Lester Cutler⁵ K50037, A50038
m.
children: None

JOHN ROBERT DEVITT⁵ K50038, A50039
b. Pittsburgh, Pa.
dob: 8 June 1906 : dod: 19 December 1955
parents: Alexander Lockhart Devitt⁴ and Rebecca Moore⁴
interred: Allegheny Cemetery, Pittsburgh, Pa.
spouse: (1) Mamie Kenetsky⁵ ; (2) Alice Dahlman⁵
K50039, A50040 K50040, A50041
m.
children: Marianna Rosalie (Marion)⁶; John Robert, James Wilson
and William Richard Devitt

MARIANNA ROSALIE (MARION) DEVITT⁶ K60030, A60027
b. Pittsburgh, Pa.
dob: : dod:
parents: John Robert Devitt⁵ and Mamie Kenetsky⁵
interred:
spouse:
m.
children:

JOHN ROBERT DEVITT JR.⁶ K60031, A60028
b. Homestead Park, Pittsburgh, Pa.
dob: 27 June 1938 : dod:
parents: John Robert Devitt⁵ and Alice Dahlman⁵
interred:
spouse: Grace Elizabeth Lender⁶ K60032, A60029
m.
children: Lawrence and Eric Devitt⁷

LAWRENCE DEVITT⁷ K70008, A70007
b.
dob: 11 December 1961 : dod:
parents: John Robert Devitt⁶ and Grace Elizabeth Lender⁶
interred:
spouse:
m.
children:

ERIC JOHN DEVITT⁷ K70009, A70008
b.
dob: 23 April 1963 : dod: 25 January 1977 :
parents: John Robert Devitt⁶ and Grace Elizabeth Lender⁶
interred:
spouse: N/M
children: None

K

JAMES WILSON DEVITT⁶ K60033, A60030
b. Homestead Park, Pittsburgh, Pa.
dob: 17 March 1940 : dod:
parents: John Robert Devitt⁵ and Alice Dahlman⁵
interred:
spouse: Marianne Baushiom⁶ K60034, A60031
m.
children: Mark James Devitt⁷ and Richard John Devitt⁷

MARC JAMES DEVITT⁷ K70010, A70009
b. Irwin, Pa.
dob: 18 August 1962 : dod:
parents: James Wilson Devitt⁶ and Marianne Baushiom⁶
interred:
spouse: Tina Giannili⁷ K70011, A70010
m.
children: Marc James Devitt Jr.⁸

MARC JAMES DEVITT⁸ K80001, A80001
b. Irwin, Pa.
dob: 22 November 1980 : dod:
parents: Marc James Devitt⁷ and Tina Giannili⁷
interred:
spouse:
m.
children:

RICHARD JOHN DEVITT⁷ K70012, A70011
b. Irwin, Pa.
dob: 21 August 1966 : dod:
parents: James Wilson Devitt⁶ and Marianne Baushiom⁶
interred:
spouse:
m.
children:

WILLIAM RICHARD DEVITT⁶ K60035, A60032
b. Irwin, Pa.
dob: 27 November 194 : dod:
parents: John Robert Devitt⁵ and Alice Dahlman⁵
interred:
spouse: Rai Sharon Sell⁶ K60036, A60033
m.
children: Sherri Lynn, Chrystine Rae, Patrick Scott, James
Wilson Devitt

SHERRI LYNN DEVITT⁷ K70013, A70012
b.
dob: : dod:
parents: William Richard Devitt⁶ and Rai Sharon Sell⁶
interred:
spouse:
m.
children:

K

CHRYSTINE RAE DEVITT⁷

K70014, A70013

b.

dob: 9 September 1975

dod:

parents: Willi - Richard Devitt⁶ and Rai Sharon Sell⁶

interred:

spouse:

m.

children:

PATRICK SCOTT DEVITT⁷

K70015, A70014

b.

dob: 28 April 1977

dod:

parents: William Richard Devitt⁶ and Rai Sharon Sell⁶

interred:

spouse:

m.

children:

JAMES WILSON DEVITT⁷

K70016, A70015

b.

dob:

dod:

parents: William Richard Devitt⁶ and Rai Sharon Sell⁶ (adoptive)

interred:

spouse:

m.

children:

WILLIAM MOORE DEVITT⁵

K50041, A50042

b. Pittsburgh, Pa.

dob: 30 May 1908

dod:

November 1928

parents: Alexander Lockhart Devitt⁴ and Rebecca Moore⁴

interred: Allegheny Cemetery, Pittsburgh, Pa.

spouse: N/M

children: None

ALEXANDER HASLAM DEVITT⁵

K50042, A50043

b. Pittsburgh, Pa.

dob:

dod:

parents: Alexander Lockhart Devitt⁴ and Rebecca Moore⁴

interred: Allegheny Cemetery, Pittsburgh, Pa.

spouse; N/M

children: None

JAMES WILSON DEVITT SR.⁵

K50043, A50044

b. Pittsburgh, Pa.

dob: 28 February 1914

dod:

parents: Alexander Lockhart Devitt⁴ and Rebecca Moore⁴

interred:

spouse: Grace V. Allinger⁵ K50044, A50045

m. 20 July 1940 Ridgway, Pa.

children: James Wilson (Jay), Elizabeth Moore and Dulcie Ann⁶

K

JAMES WILSON DEVITT JR.⁶ K60037, A60034
b. Pittsburgh, Pa.
dob: 5 December 1942 dod: 29 August 1963
parents: James Wilson Devitt Sr.⁵ and Grace Violet Allinger⁵
interred: Allegheny Cemetery, Pittsburgh, Pa.
spouse: Mary Miller⁶ K60038, A60035
m.
children: None

ELIZABETH MOORE DEVITT⁶ K60039a, A60036a
b. Pittsburgh, Pa.
dob: 28 May 1950 dod:
parents: James Wilson Devitt⁵ and Grace Violet Allinger⁵
interred:
spouse: (1) Richard Moss Aubrey⁶ (2) Melvin James⁶
K60040, A60037 K60039b, A60036b
m.
children: Jesse Lockhart and Tracey Ann James⁷

JESSE LOCKHART JAMES⁷ K70034, A70026
b. Wichita, Kansas
dob: 16 February 1983⁶ dod:
parents: Melvin James⁶ and Elizabeth Moore Devitt James⁶
interred:
spouse:
m.
children:

TRACEY ANN JAMES⁷ K70035, A70027
b. Wichita, Kansas
dob: 16 August 1985⁶ dod:
parents: Melvin James⁶ and Elizabeth Moore Devitt James⁶
interred:
spouse:
m.
children:

DULCIE ANNE DEVITT⁶ K60042, A60038
b. Pittsburgh, Pa.
dob: 23 August 1951 dod:
parents: James Wilson Devitt⁵ and Grace Violet Allinger⁵
interred:
spouse: William Campbell DuGar⁶ K60043, A60039
m. Mentor, Ohio
children: Brandon Campbell Devitt DuGar and Grace Ann Devitt
DuGar⁷

K

VIRGINIA DAWN DRESCHER⁷

K70017, A70016

b.

dob: 30 May 1968

dod:

parents: Victor Stanley Drescher⁶ and Kathleen Anne Shade⁶

interred:

spouse:

m.

children:

CRYSTAL JEAN DRESCHER⁷

K70018, A70017

b.

dob: 15 January 1972

dod:

parents: Victor Stanley Drescher⁶ and Kathleen Anne Shade⁶

interred:

spouse:

m.

children:

SARAH BETH DRESCHER⁷

K70019, A70018

b.

dob: 18 September 1976

dod:

parents: Victor Stanley Drescher⁶ and Kathleen Anne Shade⁶

interred:

spouse:

m.

children:

REBECCA JANE SHADE⁶

K60046b, A60044

b. Pittsburgh, Pa.

dob: 7 March 1954

dod:

parents: Daniel Cyrus Shade⁵ and Hazel Ruth Devitt⁵

interred:

spouse:

m.

children:

BONNIE JEAN SHADE⁶

K60048, A60045

b. Pittsburgh, Pa.

dob: 15 March 1958

dod:

parents: Daniel Cyrus Shade⁵ and Hazel Ruth Devitt⁵

interred:

spouse: Charles Vogt⁶

K60049, A60046

m.

children: Emily Jeannine and Bert Vogt⁷

K

EMILY JEANNINE VOGT⁷

K70020, A70019

b.

dob:

parents: Charles Vogt⁶ and Bonnie Jean Shade⁶

interred:

spouse:

m.

children:

MARY ELIZABETH SHADE⁶

K60050, A60047

b. Pittsburgh, Pa.

dob: 21 December 1963

parents: Daniel C. Shade Sr.⁵ and Hazel Ruth Devitt⁵

interred:

spouse: N/M

children: None

THOMAS LOCKHART³

K30005a, A30005

b. Drimmitten, Loughros Pt., Donegal, Ireland

dob:

parents: Alexander Lockhart² and Susanna Boyd²

interred: Pittsburgh, Pa.

spouse: Rebecca (Beck) Boyd³ K30005b, A30006

m.

children: Alexander Lockhart⁴, Thomas Lockhart⁴

ALEXANDER LOCKHART⁴

K40021, A40026

b. Pittsburgh, Pa.

dob:

parents: Thomas Lockhart³ and Rebecca (Beck) Boyd³

interred: Pittsburgh, Pa.

spouse: Elizabeth

m.

children: (son)

THOMAS LOCKHART⁴

K40023, A40027

b. Pittsburgh, Pa.

dob:

parents: Thomas Lockhart³ and Rebecca (Beck) Boyd³

interred: Pittsburgh, Pa.

spouse: N/M

children: None

JANE LOCKHART³

K30006, A30007

b. Drimmitten, Loughros Pt., Donegal, Ireland

dob:

parents: Alexander Lockhart² and Susanna Boyd²

interred: Pittsburgh, Pa.

spouse: Hugh Wilson

K30007, A30008

m.

children: Annabelle Ruth, Mabel, Lockhart and Charleton⁴

K

ANNABELLE RUTH WILSON⁴ K40024, A40028
 b. Pittsburgh, Pa.
 dob: dod:
 parents: Hugh Wilson³ and Jane Lockhart³
 interred: Pittsburgh, Pa.
 spouse: John Houserman⁴ K40025, A40029
 m.
 children: John and Robert Houserman⁵

JOHN HOUSERMAN⁵ K50088, A50103
 b. Pittsburgh, Pa.
 dob: 14 May 1924 dod:
 parents: John Houserman⁴ and Annabelle Ruth Wilson⁴
 interred:
 spouse: Virginia Anderson⁵ K50088b, A50103b
 m.
 children: Susan Ruth and Rex Houserman⁶

SUSAN RUTH HOUSERMAN⁶ K60097, A60077
 b.
 dob: 15 January 1951 dod:
 parents: John Phillip Houserman⁵ and Virginia Anderson⁵
 interred:
 spouse: James Hale⁶ K60101, A60081
 m.
 children:

REX HOUSERMAN⁶ K60098, A60078
 b.
 dob: 10 September 1956 dod:
 parents: John Phillip Houserman⁵ and Virginia Anderson⁵
 interred:
 spouse:
 m.
 children:

ROBERT WILSON HOUSERMAN⁵ K50090, A50102
 b. Pittsburgh, Pa.
 dob: 15 February 1937 dod:
 parents: John Houserman⁴ and Annabelle Ruth Wilson⁴
 interred:
 spouse: (1) Jean Eliz. Whitehead⁵; (2) Mary Jane Garvey⁵
 K50130, A50119 K50132, A50120
 m.
 children: Lee Anne Houserman⁶ and Christopher S. Houserman⁶

LEE ANNE HOUSERMAN⁶ K60099, A60079
 b.
 dob: 28 November 1963 dod:
 parents: Robt. Wilson Houserman⁵ and Jean Eliz. Whitehead⁵
 interred:
 spouse:
 m.
 children:

K

CHRISTOPHER SEAN HOUSERMAN⁶ K60100, A60080
b.
dob: 26 May 1978 dod:
parents: Robt. Wilson Houserman⁵ and Mary Jane Garvey⁵
interred:
spouse:
m.
children:

MABEL WILSON⁴ K40026, A40030
b. Pittsburgh, Pa.
dob: dod:
parents: Hugh Wilson³ and Jane Lockhart³
interred:
spouse: Bartel⁴ K40027, A40031
m.
children: Bartel, Wilson⁵

WILSON BARTEL⁵ K50128, A50048
b.
dob: dod:
parents: Bartel⁴ and Mabel Wilson⁴
interred:
spouse:
m.
children: Bartel⁶

BARTEL⁶
b.
dob: dod:
parents: Wilson Bartel⁵ and
interred:
spouse:
m.
children:

LOCKHART WILSON⁴ K40028, A40032
b. Pittsburgh, Pa.
dob: dod:
parents: Hugh Wilson³ and Jane Lockhart³
interred:
spouse:
m.
children:

CHARLETON WILSON⁴ K40030, A40034
b. Pittsburgh, Pa.
dob: dod:
parents: Hugh Wilson³ and Jane Lockhart³
interred:
spouse:
m.
children:

K

ALEXANDER LOCKHART³ K30008, A30009, I30002
b. Drimmitten, Loughros Pt., Donegal, Ireland
dob:
parents: Alexander Lockhart² and Susanna Boyd²
interred:
spouse: Mary Jane Boyd³ K30009, A30010, I30010
m.
children: Alexander, Hugh Thomas, William John, Richard Alexander, Henry Wesley, Susanna Jane, John James, Susanna Mary, George Edwin and Annabelle Lockhart⁴

ALEXANDER LOCKHART⁴ K40032, A40036, I40001
b. Laccaduff, Loughros Pt., Donegal, Ireland
dob: 4 September 1874
parents: Alexander Lockhart³ and Mary Jane Boyd³
interred:
spouse: Agnes Harrison⁴ K40033, A40037, I40002
m.
children: Molly, Doris, Norman, Sadie, Edna, Alan and Lander⁵

MOLLY LOCKHART⁵ K50048, A50049, I50001
b. Laccaduff, Loughros Pt., Donegal, Ireland
dob:
parents: Alexander Lockhart⁴ and Agnes Harrison⁴
interred:
spouse: Edgar Coxe⁵ K50049, A50050, I50002
m.
children:

DORIS LOCKHART⁵ K50050, A50051, I50003
b.
dob:
parents: Alexander Lockhart⁴ and Agnes Harrison⁴
interred:
spouse: Eric Murphy⁵ K50051, A50052, I50004
m.
children:

NORMAN LOCKHART⁵ K50052, A50053, I50005
b.
dob:
parents: Alexander Lockhart⁴ and Agnes Harrison⁴
interred:
spouse: Vera Corry⁵ K50053, A50054, I50006
m.
children: Heather and Pauline Lockhart⁶ (adopted)

K

HEATHER LOCKHART⁶ K60051, A60049, I60001
b.
dob:
parents: Norman Lockhart⁵ and Vera Corry⁵ (adoptive)
interred:
spouse: Brian McLaughlin⁶ K60053, A60050, I60096
m.
children:

PAULINE LOCKHART⁶ K60052, A60048, I60002
b.
dob:
parents: Norman Lockhart⁵ and Vera Corry⁵ (adoptive)
interred:
spouse:
m.
children:

SADIE LOCKHART⁵ K50054, A50055, I50007
b.
dob:
parents: Alexander Lockhart⁴ and Agnes Harrison⁴
interred:
spouse: Thomas Cull⁵ K50055, A50056, I50008
m.
children:

EDNA LOCKHART⁵ K50056, A50057, I50009
b.
dob:
parents: Alexander Lockhart⁴ and Agnes Harrison⁴
interred:
spouse: Moorcroft⁵ K50057, A50058, I50010
m.
children: Michael and Peter Moorcroft⁶

MICHAEL MOORCROFT⁶ K60054, A60051, I60003
b.
dob:
parents: Moorcroft⁵ and Edna Lockhart⁵
interred:
spouse: Anne Hanney⁶ K60055, A60052, I60004
m.
children: Andrew Moorcroft⁷

ANDREW MOORCROFT⁷ K70021, A70020, I70026
b.
dob:
parents: Michael Moorcroft⁶ and Anne Hanney⁶
interred:
spouse:
m.
children:

K

PETER MOORCROFT⁶ K60056, A60070, I60006
b.
dob:
parents: Moorcroft⁵ and Edna Lockhart⁵
interred:
spouse: Anna
m.
children:

ALAN LOCKHART⁵ K50058, A50059, I50011
b.
dob:
parents: Alexander Lockhart⁴ and Agnes Harrison⁴
interred:
spouse:
m.
children:

LANDER LOCKHART⁵ K50059, A50060, I50012
b.
dob:
parents: Alexander Lockhart⁴ and Agnes Harrison⁴
interred:
spouse:
m.
children:

HUGH THOMAS LOCKHART⁴ K40034, A40073, I40003
b. Laccaduff, Loughros Pt., Donegal, Ireland
dob: 17 July 1876
parents: Alexander Lockhart³ and Mary Jane Boyd³
interred:
spouse: Eleanor Mary Martin⁴ K40035, A40074, I40004
m.
children: Alfred Alexander and Coral Lockhart⁵

ALFRED ALEXANDER LOCKHART⁵ K50060, A50105, I50013
b.
dob:
parents: Hugh Thos. Lockhart⁴ and Eleanor Mary Martin⁴
interred:
spouse: Margery Letitia Lockhart⁵ (nee) K50061, A50106, I50014
m.
children: George Alan Hugh and Helen Margaret Lockhart⁶

GEORGE ALAN HUGH LOCKHART⁶ K60058, A60085, I60008
b.
dob:
parents: Alfred Alex. Lockhart⁵ and Margery Letitia (nee) Lockhart⁵
interred:
spouse:
m.
children:

K

HELEN MARGARET LOCKHART⁶

K60059, A60086, I60009

b.

dob:

dod:

5

parents: Alfred Alex. Lockhart⁵ and Margery Letitia Lockhart

interred:

spouse:

m.

children:

CORAL LOCKHART⁵

K50062, A50107, I50015

b.

dob:

dod:

parents: Hugh Thomas Lockhart⁴ and Eleanor Mary Martin⁴

interred:

spouse: Derek Corry⁵

K50063, A50108, I50016

m.

children: Christopher, David, Karen and Peter Corry⁶

CHRISTOPHER CORRY⁶

K60060, A60087, I60010

b.

dob:

dod:

parents: Derek Corry⁵ and Coral Lockhart⁵

interred:

spouse:

m.

children:

DAVID CORRY⁶

K60061, A60088, I60012

b.

dob:

dod:

parents: Derek Corry⁵ and Coral Lockhart⁵

interred:

spouse:

m.

children:

KAREN CORRY⁶

K60062, A60089, I60014

b.

dob:

dod:

parents: Derek Corry⁵ and Coral Lockhart⁵

interred:

spouse:

m.

children:

PETER CORRY⁶

K60063, A60090, I60015

b.

dob:

dod:

parents: Derek Corry⁵ and Coral Lockhart⁵

interred:

spouse:

m.

children:

K

WILLIAM JOHN LOCKHART⁴ K40036, A40075, I40005
b. Laccaduff, Loughros Pt., Donegal, Ireland
dob:
parents: Alexander Lockhart³ and Mary Jane Boyd³
interred:
spouse: N/M
children: None

RICHARD ALEXANDER LOCKHART⁴ K40038, A40076, I40006
b. Laccaduff, Loughros Pt., Donegal, Ireland
dob:
parents: Alexander Lockhart³ and Mary Jane Boyd³
interred:
spouse: Rebecca
m.
children: Lewis Lockhart⁵

LEWIS LOCKHART⁵ K50064, A50109, I50017
b.
dob:
parents: Richard Alex. Lockhart⁴ and Rebecca
interred:
spouse: (1) ; (2) Grace Stark⁵
m. K50066, A50110, I50019
children: Richard, Ruth and Robert Lockhart⁶

RICHARD LOCKHART⁶ K60064, I60016, A60091
b.
dob:
parents: Lewis Lockhart⁵ and Grace Stark⁵
interred:
spouse:
m.
children:

RUTH LOCKHART⁶ K60065, A60092, I60019
b.
dob:
parents: Lewis Lockhart⁵ and Grace Stark⁵
interred:
spouse:
m.
children:

ROBERT LOCKHART⁶ K60066, A60093, I60020
b.
dob:
parents: Lewis Lockhart⁵ and Grace Stark⁵
interred:
spouse:
m.
children:

K

HENRY WESLEY LOCKHART⁴ K40037, A40078, I40008
b. Laccaduff, Loughros Pt., Donegal, Ireland
dob:
parents: Alexander Lockhart³ and Mary Jane Boyd³
interred:
spouse: Mary Jane Moore⁴ (Minnie) K40040, A40079, I40009
m.
children: Richard Jos. W. Lockhart⁵; Henrietta Lockhart⁵

RICHARD JOS. W. LOCKHART⁵ K50067, A50111, I50020
b.
dob:
parents: Henry Wesley Lockhart⁴ and Mary Jane Moore⁴
interred:
spouse: Hazel Thompson⁵ K50068, A50112, I50021
m.
children: Derek and Gary Lockhart⁶

DEREK LOCKHART⁶ K60067, A60094, I60021
b.
dob:
parents: Richard Jos. W. Lockhart⁵ and Hazel Thompson⁵
interred:
spouse:
m.
children:

GARY LOCKHART⁶ K60068, A60095, I60022
b.
dob:
parents: Richard Jos. W. Lockhart⁵ and Hazel Thompson⁵
interred:
spouse:
m.
children:

HENRIETTA LOCKHART⁵ K50069, A50113, I50022
b.
dob:
parents: Henry Wesley Lockhart⁴ and Mary Jane Moore⁴
interred:
spouse: James Boyce⁵ K50070, A50114, I50023
m.
children: James and Linda Boyce⁶

JAMES BOYCE⁶ K60069, A60082, I60023
b.
dob:
parents: James Boyce⁵ and Henrietta Lockhart⁵
interred:
spouse: Hazel
m.
children: Jeane and Lisa Boyce⁷

K

JEANNE BOYCE⁷ K70022, A70023, I70008
b.
dob: dod:
parents: James Boyce⁶ and Hazel
interred:
spouse:
m.
children:

LISA BOYCE⁷ K70023, A70024, I70007
b.
dob: dod:
parents: James Boyce⁶ and Hazel
interred:
spouse:
m.
children:

LINDA BOYCE⁶ K60071, A60081, I60026
b.
dob: dod:
parents: James Boyce⁵ and Henrietta Lockhart⁵
interred:
spouse:
m.
children:

SUSANNA JANE LOCKHART⁴ K40041, A40080, I40010
b. Drimmitten, Loughros Pt., Donegal, Ireland
dob: dod:
parents: Alexander Lockhart³ and Mary Jane Boyd³
interred:
spouse: N/M
children: None

JOHN JAMES LOCKHART⁴ K40042, A40081, I40011
b. Drimmitten, Loughros Pt., Donegal, Ireland
dob: dod:
parents: Alexander Lockhart³ and Mary Jane Boyd³
interred:
spouse: N/M
children: None

SUSANNA MARY LOCKHART⁴ K40043, A40082, I40012
b. Drimmitten, Loughros Pt., Donegal, Ireland
dob: dod:
parents: Alexander Lockhart³ and Mary Jane Boyd³
interred:
spouse: N/M
children: None

K

GEORGE EDWIN LOCKHART⁴ K40044, A40083, I40013
b. Drimmitten, Loughros Pt., Donegal, Ireland
dob: 16 December 1890 dod:
parents: Alexander Lockhart³ and Mary Jane Boyd³
interred:
spouse: Margaret Acheson Finney⁴ K40045, A40084, I40014
m.
children: Mary Jane (Molly), Alexander Shaw, Margery
Letitia, and William Acheson Lockhart

MARY JANE LOCKHART⁵ (Molly) K50071, A50115, I50024
b. Drimmitten, Loughros Pt., Donegal, Ireland
dob: dod:
parents: George Edwin Lockhart⁴ and Margaret A. Finney⁴
interred:
spouse: James Coalter⁵ K50072, A50116, I50025
m.
children: Macklin and George Coalter⁶

MACKLIN COALTER⁶ K60072a, A60084a, I60027
b.
dob: dod:
parents: James Coalter⁵ and Mary Jane Lockhart⁵ (Molly)
interred:
spouse: Jane Clayton⁶ K60072b, A60084b, I60028
m.
children: Arlene and Andrew Coalter⁷

ARLENE COALTER⁷ K70024, A70027, I70009
b.
dob: dod:
parents: Macklin Coalter⁶ and Jean Clayton⁶
interred:
spouse:
m.
children:

ANDREW COALTER⁷ K70025, A70028, I70010
b.
dob: dod:
parents: Macklin Coalter⁶ and Jean Clayton⁶
interred:
spouse:
m.
children:

GEORGE COALTER⁶ K60073, A60083a, I60029
b.
dob: dod:
parents: James Coalter⁵ and Mary Jane Lockhart⁵ (Molly)
interred:
spouse: Hilary Brown⁶ K60074, A60083b, I60030
m.
children: Alastair and Darryl Coalter⁷

K

ALASTAIR COALTER⁷ K70026, A70025, I70011
b.
dob:
parents: George Coalter⁶ and Hilary Brown⁶
interred:
spouse:
m.
children:

DARRYL COALTER⁷ K70027, A70026, I70012
b.
dob:
parents: George Coalter⁶ and Hilary Brown⁶
interred:
spouse:
m.
children:

ALEXANDER SHAW LOCKHART⁵ K50073, A50086, H50065, I50026
b. Drimmitten, Loughros Pt., Donegal, Ireland
dob:
parents: Geo. Edwin Lockhart⁴ and Margaret Acheson Finney⁴
interred:
spouse: Margaret Isobell Lockhart (nee)⁵ K50074, A50085, H50065
m. I50037
children: Mgt. Jane Georginna, Roberta and Richard Lockhart⁶

MGT. JANE GEORGINNA LOCKHART⁶ K60075, A60064, H60029, I60031
b. Drimmitten, Loughros Pt., Donegal, Ireland
dob:
parents: Alex. Shaw Lockhart⁵ and Mgt. Isobell (nee) Lockhart⁵
interred:
spouse:
m.
children:

ROBERTA LOCKHART⁶ K60076, A60065, H60030, I60032
b. Drimmitten, Loughros Pt., Donegal, Ireland
dob:
parents: Alex. Shaw Lockhart⁵ and Mgt. Isobell (nee) Lockhart⁵
interred:
spouse:
m.
children:

RICHARD ALEXANDER LOCKHART⁶ K60077, A60066, I60033, H60031
b. Drimmitten, Loughros Pt., Donegal, Ireland
dob:
parents: Alex. Shaw Lockhart⁵ and Mgt. Isobell (nee) Lockhart⁵
interred:
spouse:
m.
children:

K

MARGERY LETITIA LOCKHART⁵ K50061, A50106, I50014
b. Drimmitten, Loughros Pt., Donegal, Ireland
dob:
parents: Geo. Edwin Lockhart⁴ and Margaret Acheson Finney⁴
interred:
spouse: Alfred Alex. Lockhart⁵ K50060, A50105, I50013
m.
children: Geo. Alan Hugh Lockhart and Margaret Helen Lockhart⁶

GEORGE ALAN HUGH LOCKHART⁶ K60058, A60085, I60008
b.
dob:
parents: Alfred Alex. Lockhart⁵ and Margery L. Lockhart⁵ (nee)
interred:
spouse:
m.
children:

HELEN MARGARET LOCKHART⁶ K60059, A60086, I60009
b.
dob:
parents: Alfred Alex. Lockhart⁵ and Margery L. Lockhart⁵ (nee)
interred:
spouse:
m.
children:

WILLIAM ACHESON LOCKHART⁵ K50075, A50117, I50030
b. Drimmitten, Loughros Pt., Donegal, Ireland
dob:
parents: Geo. Edwin Lockhart⁴ and Margaret Acheson Finney⁴
interred:
spouse: Marie Deegan⁵ K50076, A50118, I50031
m.
children: Stephen and Ruth Lockhart⁶

STEPHEN LOCKHART⁶ K60078, A60096, I60036
b.
dob:
parents: Wm. Acheson Lockhart⁵ and Marie Deegan⁵
interred:
spouse:
m.
children:

RUTH LOCKHART⁶ K60079, A60097, I60037
b.
dob:
parents: William Acheson Lockhart⁵ and Marie Deegan⁵
interred:
spouse:
m.
children:

K

ANNABELLA LOCKHART⁴ K40084, A40085, I40017
b. Drimmitten, Loughros Pt., Donegal, Ireland
dob:
parents: Alexander Lockhart³ and Mary Jane Boyd³
interred:
spouse: N/M
children: None

JOHN LOCKHART³ K30010, A30011
b. Drimmitten, Loughros Pt., Donegal, Ireland
dob:
parents: Alexander Lockhart² and Susanna Boyd²
interred: Sharpesville, Pa.
spouse: Mary Staples³ K30011, A30012
m.
children: Myrtle, Marion and Emily Lockhart⁴

MYRTLE LOCKHART⁴ K40046, A40038
b. Pittsburgh, Pa.
dob:
parents: John Lockhart³ and Mary Staples³
interred:
spouse: Benjamin Frye Sr.⁴
m.
children: Benjamin Frye Jr.⁵, John James Lockhart Frye⁵

BENJAMIN FRYE JR.⁵ K50078, A50061
b.
dob:
parents: Benjamin Frye Sr.⁴ and Myrtle Lockhart⁴
interred:
spouse: N/M
children: None

JOHN JAMES LOCKHART FRYE⁵ K50079, A50062
b.
dob:
parents: Benjamin Frye Sr.⁴ and Myrtle Lockhart⁴
interred:
spouse:
m.
children: Nana K., Benjamin III, Gretchen Lockhart, and Jason W.⁶

NANA K. FRYE⁶ K60080, A60053
b.
dob:
parents: Jno. James Lockhart Frye⁵ and
interred:
spouse:
m.
children:

K

BENJAMIN FRYE III⁶

K60081, A60054

b.

dob:

dod:⁵

parents: John James Lockhart Frye⁵ and

interred:

spouse:

m.

children:

GRETCHEN LOCKHART FRYE⁶

K60082, A60055

b.

dob:

dod:⁵

parents: John James Lockhart Frye⁵ and

interred:

spouse:

m.

children:

JASON W. FRYE⁶

K60083, A60056

b.

dob:

dod:⁵

parents: John James Lockhart Frye⁵ and

interred:

spouse:

m.

children:

MARION LOCKHART⁴

K40048, A40040

b. Pittsburgh, Pa.

dob:

dod:

parents: John Lockhart³ and Mary Staples³

interred:

spouse: Osborn Slaunwhite⁴ K40049, A40041

m.

children: Jerry Slaunwhite⁵

JERRY SLAUNWHITE⁵

K50080, A50063

b.

dob:

dod:

parents: Osborn Slaunwhite⁴ and Marion Lockhart⁴

interred:

spouse: Merle Cloninger⁵ K50081, A50064

m.

children: Jonathan Boyd and Alexander Lockhart Slaunwhite⁶

JONATHAN BOYD SLAUNWHITE⁶

K60085, A60058

b.

dob:

dod:

parents: Jerry Slaunwhite⁵ and Merle Cloninger⁵

interred:

spouse:

m.

children:

K

ALEXANDER LOCKHART SLAUNWHITE⁶ K60084, A60057

b.
dob:
parents: Jerry Slaunwhite⁵ and Merle Cloninger⁵
interred:
spouse:
m.
children:

EMILY LOCKHART⁴ K40050, A40042

b. Pittsburgh, Pa.
dob:
parents: John Lockhart³ and Mary Staples³
interred:
spouse: Albert Vandermaas⁴ K40051, A40043
m.
children: None

SUSANNA MARY LOCKHART³ (Annie) K30012, A30013

b. Drimmitten, Loughros Pt., Donegal, Ireland
dob:
parents: Alexander Lockhart² and Susanna Boyd²
interred: Pittsburgh, Pa.
spouse: Alexander Brown³ K30005, A30014, J30005
m.
children: Alexander, Clifford, Raymond and Ruth Annabelle⁴

ALEXANDER BROWN⁴ K40052, A40044

b. Pittsburgh, Pa.
dob:
parents: Alexander Brown³ and Susanna Mary (Annie) Lockhart³
interred: Pittsburgh, Pa.
spouse: N/M
children: None

CLIFFORD BROWN⁴ K40053, A40045

b. Pittsburgh, Pa.
dob:
parents: Alexander Brown³ and Susanna Mary (Annie) Lockhart³
interred: Pittsburgh, Pa.
spouse: N/M
children: None

RAYMOND BROWN⁴ K40054, A40046

b. Pittsburgh, Pa.
dob:
parents: Alexander Brown³ and Susanna Mary (Annie) Lockhart³
interred: Pittsburgh, Pa.
spouse: N/M
children: None

K

RUTH ANNABELLE BROWN⁴ K40055, A40047
b. Pittsburgh, Pa.
dob: 1906³ dod:
parents: Alexander Brown³ and Susanna Mary (Annie) Lockhart³
interred:
spouse: Noah Howard Phillippi⁴ K40056, A40048
m.
children: Raymond Howard and Clifford Lockhart Phillippi⁵

RAYMOND HOWARD PHILLIPPI⁵ K50082a, A50065a
b. Pittsburgh, Pa.
dob: 1944 dod:
parents: Noah Howard Phillippi⁴ and Ruth Annabelle Brown⁴
interred:
spouse: Georgia Briggs⁵ K50082b, A50065b
m.
children: Raymond David Phillippi⁶, Benjamin Howard Phillippi⁶

RAYMOND DAVID PHILLIPPI⁶ K60090, A60074
b. Pittsburgh, Pa.
dob: 1970 dod:
parents: Raymond Howard Phillippi⁵ and Georgia Briggs⁵
interred:
spouse:
m.
children:

BENJAMIN HOWARD PHILLIPPI⁶ K60091, A60075
b. Pittsburgh, Pa.
dob: 1972 dod:
parents: Raymond Howard Phillippi⁵ and Georgia Briggs⁵
interred:
spouse:
m.
children:

CLIFFORD LOCKHART PHILLIPPI⁵ K50094a, A50066
b. Pittsburgh, Pa.
dob: 1932 dod:
parents: Noah Howard Phillippi⁴ and Ruth Annabelle Brown⁴
interred:
spouse:
m.
children: Deborah Jean, Thos. Lavan, Gary Howard, Pamela Lee⁶

DEBORAH JEAN PHILLIPPI⁶ K60086a, A60076
b. Pittsburgh, Pa.
dob: 1955 dod:
parents: Clifford Lockhart Phillippi⁵ and
interred:
spouse: James Snyder⁶ K60086b, A60077
m.
children: Carrie Ann and Melinda Jean Snyder⁷

K

CARRIE ANN SNYDER⁷

K70029, A70021

b.
dob: 1975⁶ : dod:
parents: James Snyder⁶ and Deborah Jean Phillippi⁶
interred:
spouse:
m.
children:

MELINDA JEAN SNYDER⁷

K70030, A70022

b.
dob: 1977⁶ : dod:
parents: James Snyder⁶ and Deborah Jean Phillippi⁶
interred:
spouse:
m.
children:

THOMAS LAVAN PHILLIPPI⁶

K60087, A60078

b. Pittsburgh, Pa.
dob: 1956 : dod:
parents: Clifford L. Phillippi⁵ and
interred:
spouse:
m.
children:

GARY HOWARD PHILLIPPI⁶

K60088, A60079

b. Pittsburgh, Pa.
dob: 1961 : dod:
parents: Clifford L. Phillippi⁵ and
interred:
spouse:
m.
children:

PAMELLA LEE PHILLIPPI⁶

K60089, A60080

b. Pittsburgh, Pa.
dob: 1964 : dod:
parents: Clifford L. Phillippi⁵ and
interred:
spouse:
m.
children:

RICHARD LOCKHART³

K30014, A30019

b. Drimmitten, Loughros Pt., Donegal, Ireland
dob: : dod:
parents: Alexander Lockhart² and Susanna Boyd²
interred:
spouse: (1) Jeannie^K ; (2) Susan Moffatt³
K A K30016 A30021

m.
children: Ada, Richard, Alexander, Freddie, Eva and Ruth Lockhart⁴
and Edwin⁴

K

ADA LOCKHART⁴

K40057, A40066

b.
dob:
parents: Richard Lockhart³
interred:
spouse:
m.
children:

dod:
and Jeannie

RICHARD LOCKHART⁴

K40058a, A40067

b.
dob:
parents: Richard Lockhart³
interred:
spouse: Eileen
m.
children:

dod:
and Jeannie

ALEXANDER LOCKHART⁴

K40059a, A40068

b.
dob:
parents: Richard Lockhart³
interred:
spouse: Pearl
m.
children:

dod:
and Jeannie

FREDDIE LOCKHART⁴

K40060a, A40069

b.
dob:
parents: Richard Lockhart³
interred:
spouse: Louise
m.
children:

dod:
and Jeannie

EVA LOCKHART⁴

K40061, A40070

b.
dob:
parents: Richard Lockhart³
interred:
spouse:
m.
children:

dod:
and Jeannie

RUTH LOCKHART⁴

K40083a, A40071a

b.
dob:
parents: Richard Lockhart³
interred:
spouse: Bill Carson⁴
m.
children: Barbara and Mark Carson⁵

dod:
and Jeannie

K40083b, A40071b

K

MAUDE GIVEN⁴

K40066, A40049

b.

dob:

dod:

parents: William Given³ and Isabella Lockhart³

interred:

spouse:

m.

children:

THOMAS GIVEN⁴

K40067, A40051

b.

dob:

dod:

parents: William Given³ and Isabella Lockhart³

interred:

spouse:

m.

children:

WILLIAM LOCKHART³

K30009, A30017, H30005

b. Drimmitten, Loughros Pt., Donegal, Ireland

dob :

dod:

parents: Alexander Lockhart² and Susanna Boyd²

interred:

spouse: Isabella Boyd⁴ K40020, A40072, H40041

m.

children: William George, Susanna Mary, Catherine⁴, Isabella,
Alexander Thomas, and Richard Lockhart⁴

WILLIAM GEORGE LOCKHART⁴

K40068, A40053, H40017

b. Laccaduff, Loughros Pt., Donegal, Ireland

dob:

dod:

parents: William Lockhart³ and Isabella Boyd³

interred:

spouse: Bienne Weidman⁴ K40069, A40054, H40018

m.

children: John James, William George, Hugh Boyd, Mary
Katherine, Thomas Richard, Frank Nathan, Isabell
Elizabeth, Alexander Robert and Annabelle⁵

JOHN JAMES LOCKHART⁵

K50087, A50068, H50029

b. Canal Fulton, Ohio

dob:

dod:

parents: William George Lockhart⁴ and Bienne Weidman⁴

interred:

spouse:

m.

children:

K

HUGH BOYD BOWMAN⁶

K60099 , A60087 , H 60028

b. Akron, Ohio

dob: 14 July-1972

dod:

parents: Richard Bowman⁵ and Isabell Elizabeth Lockhart⁵

interred:

spouse:

m.

children:

K

SADIE (SARAH) LOCKHART⁵ K50054, A50055, I50007

b.
dob:
parents: Alex. Thomas Lockhart⁴ and Sarah Anne McKee⁴
interred:
spouse: N/M
children: None

MARGARET ISOBELL LOCKHART⁵ K50074, A50085, H50064, I50027

b. Laccaduff, Loughros Pt., Donegal, Ireland
dob:
parents: Alex. Thomas Lockhart⁴ and Mary Jane Cassidy⁴
interred:
spouse: Alex. Shaw Lockhart⁵ K50073, A50086, H50065, I50026
m.
children: Mgt. Jane Georginna, Roberta and Richard Lockhart⁶

MARGARET JANE GEORGINNA LOCKHART⁶ K60075, A60064, H60029, I60031

b. Drimmitten, Loughros Pt., Donegal, Ireland
dob:
parents: Alex. Shaw Lockhart⁵ and Mgt. Isobell (nee) Lockhart⁵
interred:
spouse:
m.
children:

ROBERTA LOCKHART⁶ K60076, A60065, H60030, I60032

b. Drimmitten, Loughros Pt., Donegal, Ireland
dob:
parents: Alex. Shaw Lockhart⁵ and Mgt. Isobell (nee) Lockhart⁵
interred:
spouse:
m.
children:

RICHARD ALEX. LOCKHART⁶ K60077, A60066, H60031, I60033

b. Drimmitten, Loughros Pt., Donegal, Ireland
dob:
parents: Alex. Shaw Lockhart⁵ and Mgt. Isobell (nee) Lockhart⁵
interred:
spouse:
m.
children:

GEORGINNA LOCKHART⁵ K50121, A50087, H50066

b. Laccaduff, Loughros Pt., Donegal, Ireland
dob:
parents: Alexander Thos. Lockhart⁴ and Mary Jane Cassidy⁴
interred:
spouse: N/M
children: None

L

WILLIAM LOCKHART¹

L10001

b.
dob:
parents:
interred:
spouse:
m.
children:

dod:

WILLIAM LOCKHART²

L20001

b. Drimaha, Ardara, Donegal, Ireland

dob:
parents: William Lockhart¹ and
interred:

dod:

spouse: Catherine Baskin² L20002

m.

children: Oliver Baskin, Thomas, Isabella, Margaret and Ann³

OLIVER BASKIN LOCKHART³

L30001

b. Drimaha, Ardara, Donegal, Ireland

dob: 1832 dod: 16 August 1909

parents: William Lockhart² and Catherine Baskin²

interred:

spouse: Margaret Whittecombe³ L30002

m.

children: Isabella, Frances (Fanny), Andrew, Sarah Ann,
William Thomas, Catherine, Samuel, Oliver,
Joseph and Lillie

ISABELLA LOCKHART⁴

L40001, A40003, B40017, J40050,

b. Drimaha, Ardara, Donegal, Ireland .

K40002

dob: dod:

parents: Oliver Baskin Lockhart³ and Margaret Whittecombe³

interred: Pittsburgh, Pa.

spouse: Alexander Boyd Lockhart⁴ L40002, A40002, B40016,

m. J40049, K40001

children: Alex. Whittecombe, Hugh⁵ Oliver, William Boyd and
Isobell Gladys Lockhart

ALEXANDER WHITTECOMBE LOCKHART⁵

L50001, A50001, B50034,

b. Pittsburgh, Pa.

J50035a, K50001

dob: dod:

parents: Alex. Boyd Lockhart⁴ and Isabella (nee) Lockhart⁴

interred:

spouse: Dorothy Winifred Kline⁵ L50002, A50002, B50035,

m. J50035b, K50032

children: Alexander C. Lockhart⁶ and Jane Lockhart⁶ (adopted)

L

ALEXANDER C. LOCKHART⁶ L60001, A60001, B60021, J60021,
b. K60001
dob: dod:
parents: Alex. Whittecombe Lockhart⁵ and Dorothy W. Kline⁵
interred:
spouse: Helen Szined⁶ L60002, A60002, B60022, J60022,
m. K60002
children: Heather Ann and Alexander Michael Lockhart⁷

HEATHER ANN LOCKHART⁷ L70001, A70001, B70004, J70004,
b. K70001
dob: dod:
parents: Alexander C. Lockhart⁶ and Helen Szined⁶
interred:
spouse:
m.
children:

ALEXANDER MICHAEL LOCKHART⁷ L70002, A70002, B70005, J70005,
b. K70002
dob: dod:
parents: Alexander C. Lockhart⁶ and Helen Szined⁶
interred:
spouse:
m.
children:

JANE LOCKHART⁶ (adopted) L60010, A60003, B60023, J60023,
b. K60095
dob: dod:
parents: Alexander W. Lockhart⁵ and Dorothy Winifred Kline⁵
interred:
spouse:
m.
children:

WILLIAM BOYD LOCKHART⁵ L50003, A50004, B50037, J50037,
b. Pittsburgh, Pa. K50003
dob: dod:
parents: Alex. Boyd Lockhart⁴ and Isabella (nee) Lockhart⁴
interred:
spouse: Alice
m.
children: Laurel Lockhart⁶

LAUREL LOCKHART⁶ L60003, A60004, B60024, J60024,
b. K60003
dob: dod:
parents: William Boyd Lockhart⁵ and Alice
interred:
spouse:
m.
children:

E

HUGH OLIVER LOCKHART⁵ L50005, A50003, B50036, J50036
b. Pittsburgh, Pa. K50005
dob:
parents: Alex. Boyd Lockhart⁴ and Isabella (nee) Lockhart⁴
interred: Pittsburgh, Pa.
spouse: N/M
children: None

ISOBELL GLADYS LOCKHART⁵ L50006, A50005, B50039, J50039
b. Pittsburgh, Pa. K50006
dob:
parents: Alex. Boyd Lockhart⁴ and Isabella (nee) Lockhart⁴
interred:
spouse: Paul J. Walker⁵ L50007, A50006, B50040, J50040
m. K50007
children: None

MADELYN MC CLINTOCK LOCKHART⁵ L50006, A50007, B50041, J50041
b. Pittsburgh, Pa. K50008
dob:
parents: Alex. Boyd Lockhart⁴ and Mary Duncan McKeown⁴
interred:
spouse: Milton Kafoglis⁵ L50009, A50008, B50042, J50083,
m. K50009
children: Mary Katherine and Charles Gary Kafoglis⁶

MARY KATHERINE KAFOGLIS⁶ L60004a, B60025a, J60025a,
b. A60005a, K50004a
dob:
parents: Milton Kafoglis⁵ and Madelyn Mc. Lockhart⁵
interred:
spouse: James W. Lockwood⁶ L60004b, A60005b, B60025b,
m. J60025b, K60004b
children:

CHARLES GARY KAFOGLIS⁶ L60005, A60006, B60026, J60026,
b. K60005
dob:
parents: Milton Kafoglis⁵ and Madelyn Mc. Lockhart⁵
interred:
spouse:
m.
children:

FRANCES (FANNY) LOCKHART⁴ L40004
b. Drimaha, Ardara, Donegal, Ireland
dob:
parents: Oliver Baskin Lockhart³ and Margaret Whittecombe³
interred:
spouse: Charles Clifton⁴ L40005
m.
children: William, Leila and Charles Clifton⁵

L

WILLIAM CLIFTON⁵

L50010

b.
dob:
parents: Charles Clifton⁴ and Frances (Fanny) Lockhart⁴
interred:
spouse:
m.
children:

LEILA CLIFTON⁵

L50011

b.
dob:
parents: Charles Clifton⁴ and Frances (Fanny) Lockhart⁴
interred:
spouse:
m.
children:

CHARLES CLIFTON⁵

L50012

b.
dob:
parents: Charles Clifton⁴ and Frances (Fanny) Lockhart⁴
interred:
spouse:
m.
children:

ANDREW LOCKHART⁴

L40006

b. Drimaha, Ardara, Donegal, Ireland
dob: September 1874 dod: 12 April 1947
parents: Oliver Baskin Lockhart³ and Margaret Whittecombe³
interred:
spouse: Catherine Baskin⁴ L40007
m.
children: Oliver Baskin Lockhart⁴

OLIVER BASKIN LOCKHART⁴

L50013

b. Drimaha, Ardara, Donegal, Ireland
dob:
parents: Andrew Lockhart⁴ and Catherine Baskin⁴
interred:
spouse: Annie Jane Young⁵ L50014 (dob: 8 Sept. 1914)
m.
children: None

SARAH ANNE LOCKHART⁴

L40008

b. Drimaha, Ardara, Donegal, Ireland
dob:
parents: Oliver Baskin Lockhart³ and Margaret Whittecombe³
interred:
spouse: William Post⁴ L40009
m.
children:

L

ANDREW PETERSON⁷

L70005

b.
dob:
parents: Andrew Peterson Sr.⁶ and Virginia (Jean) Lockhart⁶
interred:
spouse:
m.
children:

WALTER PETERSON⁷

L70007

b.
dob:
parents: Andrew Peterson⁶ and Virginia (Jean) Lockhart⁶
interred:
spouse:
m.
children:

SCOTT PETERSON⁷

L70008

b.
dob:
parents: Andrew Peterson⁶ and Virginia (Jean) Lockhart⁶
interred:
spouse:
m.
children:

ROBERT LOCKHART⁶

L60009a

b.
dob:
parents: Oliver Lockhart⁵ and Annette Smith⁵
interred:
spouse June L60009b
m.
children: Robert and Carol Lockhart⁷

ROBERT LOCKHART⁷

L70009

b.
dob:
parents: Robert Lockhart⁶ and June
interred:
spouse:
m.
children:

CAROL LOCKHART⁷

L70010

b.
dob:
parents: Robert Lockhart⁶ and June
interred:
spouse:
m.
children:

L

BERTHA LOCKHART⁵

L50017

b.

dob:

dod:

parents: William Thomas Lockhart⁴ and Bella Gamble⁴

interred:

spouse: Thomas Lee⁵

L50018

m.

children: Walter Lee⁶

WALTER LEE⁶

L60011

b.

dob:

dod:

parents: Thomas Lee⁵ and Bertha Lockhart⁵

interred:

spouse: Janet Savage⁶

L60012

m.

children: Walter Lee⁷

WALTER LEE⁷

L70011

b.

dob:

dod:

parents: Walter Lee⁶ and Janet Savage⁶

interred:

spouse: Gretchen Roblec⁷

m.

children: Walter Lee⁸ and Peter Lee⁸

WALTER LEE⁸

L80005

b.

dob:

dod:

parents: Walter Lee⁷ and Gretchen Roblec⁷

interred:

spouse:

m.

children:

PETER LEE⁸

L80006

b.

dob:

dod:

parents: Walter Lee⁷ and Gretchen Roblec⁷

interred:

spouse:

m.

children:

JOSEPH LOCKHART⁵

L50020

b.

dob:

dod:

parents: William Thomas Lockhart⁴ and Bella Gamble⁴

interred:

spouse: N/M

children: None

L

TROY MAYO⁸

L80008

b.

dob:

parents: William Mayo⁷ and Margaret Eleanor Liddell⁷

interred:

spouse:

m.

children:

CHAD MAYO⁸

L80009

b.

dob:

parents: William L. Mayo⁷ and Margaret Eleanor Liddell⁷

interred:

spouse:

m.

children:

CORY MAYO⁸

L80010

b.

dob:

parents: William L. Mayo⁷ and Margaret Eleanor Liddell⁷

interred:

spouse:

m.

children:

BRINTON LIDDELL⁷

L70017

b.

dob:

parents: Brinton Liddell⁶ and Eleanor Louise Haenn⁶

interred:

spouse: Nancy Carl⁷ L70018

m.

children: Todd and Jason Liddell⁸

TODD LIDDELL⁸

L80011

b.

dob:

parents: Brinton Liddell⁷ and Nancy Carl⁷

interred:

spouse:

m.

children:

JASON LIDDELL⁸

L80012

b.

dob:

parents: Brinton Liddell⁷ and Nancy Carl⁷

interred:

spouse:

m.

children:

L

HORACE HAENN⁶

L60017

b.
dob: 12 July 1925 : dod:
parents: Horace Haenn⁵ and Margaret Lockhart⁵
interred:
spouse: N/M
children: None

FREDERICK LOCKHART⁵

L50024

b.
dob: : dod:
parents: William Thomas Lockhart⁴ and Bella Gamble⁴
interred:
spouse: N/M
children: None

SAMUEL LOCKHART⁵

L50025

b.
dob: : dod:
parents: William Thomas Lockhart⁴ and Bella Gamble⁴
interred:
spouse: Bertha Auld⁵ L50026
m.
children: Roberta Evelyn, William Lockhart⁶

ROBERTA EVELYN LOCKHART⁶

L60018a

b.
dob: : dod:
parents: Samuel Lockhart⁵ and Bertha Auld⁵
interred:
spouse: Norman Christiansen⁶ L60019 ; (2) Seymour Label⁸ L60018b:
m.
children: William, Douglas and Diane Christiansen⁷

WILLIAM CHRISTIANSEN⁷

L70019

b.
dob: : dod:
parents: Norman Christiansen⁶ and Roberta Evelyn Lockhart⁶
interred:
spouse: Joyce L70020
m.
children: Darlene Christiansen⁸

DARLENE CHRISTIANSEN⁸

L80013

b.
dob: : dod:
parents: William Christiansen⁷ and Joyce
interred:
spouse:
m.
children:

L

DOUGLAS CHRISTIANSEN⁷

L70021

b.

dob:

parents: Norman Christiansen⁶ and Roberta Evelyn Lockhart⁶

interred:

spouse: Gail

L70022

m.

children: Christine Christiansen⁸

CHRISTINE CHRISTIANSEN⁸

L80014

b.

dob:

parents: Douglas Christiansen⁷ and Gail

interred:

spouse:

m.

children:

DIANE CHRISTIANSEN⁷

L70023

b.

dob:

parents: Norman Christiansen⁶ and Roberta Evelyn Lockhart⁶

interred:

spouse:

m.

children:

WILLIAM LOCKHART⁶

L60020

b.

dob:

parents: Samuel Lockhart⁵ and Bertha Auld⁵

interred:

spouse: Helen O'Donnell⁶

L60021

m.

children: Constance, Joy and Helen Lockhart⁷

CONSTANCE LOCKHART⁷

L70024

b.

dob:

parents: William Lockhart⁶ and Helen O'Donnell⁶

interred:

spouse: Dave Distler⁷

L70025

m.

children: Michelle, Julie, David and Amy Distler⁸

MICHELLE DISTLER⁸

L80015

b.

dob:

parents: Dave Distler⁷ and Constance Lockhart⁷

interred:

spouse:

m.

children:

L

JULIE DISTLER⁸

L80016

b.
dob:
parents: Dave Distler⁷ and Constance Lockhart⁷
interred:
spouse:
m.
children:

DAVID DISTLER⁸

L80017

b.
dob:
parents: Dave Distler⁷ and Constance Lockhart⁷
interred:
spouse:
m.
children:

AMY DISTLER⁸

L80018

b.
dob:
parents: Dave Distler⁷ and Constance Lockhart⁷
interred:
spouse:
m.
children:

JOY LOCKHART⁷

L70026

b.
dob:
parents: William Lockhart⁶ and Helen O'Donnell⁶
interred:
spouse: Richard Geary⁷ L70027
m.
children: Christine and Kelly Geary⁸

CHRISTINE GEARY⁸

L80019

b.
dob:
parents: Richard Geary⁷ and Joy Lockhart⁷
interred:
spouse:
m.
children:

KELLY GEARY⁸

L80020

b.
dob:
parents: Richard Geary⁷ and Joy Lockhart⁷
interred:
spouse:
m.
children:

L

HELEN LOCKHART⁷

L70028

b.

dob:

parents: William Lockhart⁶

dod:

and Helen O'Donnell⁶

interred:

spouse: Walter Kamien⁷

L70029

m.

children: None

THOMAS LOCKHART⁵

L50027

b.

dob:

parents: William Thomas Lockhart⁴

dod:

and Bella Gamble⁴

interred:

spouse: N/M

children: None

WILLIAM LOCKHART⁵

L50028

b.

dob:

parents: William Thomas Lockhart⁴

dod:

and Bella Gamble⁴

interred:

spouse: N/M

children: None

CATHERINE JANE LOCKHART⁴

L40012

b. Drimaha, Ardara, Donegal, Ireland

dob: 11 January 1860

dod:

September 1939

parents: Oliver Baskin Lockhart³

and Margaret Whittecombe³

interred:

spouse: Samuel John Long⁴

L40013

(8 Oct. 1855- 19 Feb. 1938)

m.

children: Elizabeth Ann, Samuel Oliver, Michael John, Robert Lockhart, Catherine Sophia, Mary Margaret (Meta), Thomas William, Robert Whittecombe, Sarah Jemima, Helena Garratt and James Victor Long

ELIZABETH ANNE LONG⁵

L50029

b.

dob: 12 June 1879

dod:

19 July 1939

parents: Samuel John Long⁴

and Catherine Jane Lockhart⁴

interred:

spouse: James Rennix⁵

L50030

(1 Oct. 1876-2 July 1952)

m.

children: Victor⁶ Edward, James C., Samuel W. and William J. Rennix

VICTOR EDWARD RENNIX⁶

L60022

b.

dob: 23 January 1901

dod:

parents: James Rennix⁵

and Elizabeth Anne Long⁵

interred:

spouse: Mae Anderson⁶

L60023

m.

children: Ellen Mae and Victor Edward Rennix⁷

L

ELLEN MAE RENNIX⁷ L70030

b.

dob: 23 May 1927

dod:

parents: Victor Edward Rennix⁶ and Mae Anderson⁶

interred:

spouse: Richard Gravengood⁷ L70031

m.

children: Charles Edward, Vicki Ellen and Elizabeth Rennix Gravengood⁸

CHARLES EDWARD GRAVENGOOD⁸ L80021

b.

dob: 25 March 1952

dod:

parents: Richard Gravengood⁷ and Ellen Mae Rennix⁷

interred:

spouse:

m.

children:

VICKI ELLEN GRAVENGOOD⁸ L80022

b.

dob: 1 October 1953

dod:

parents: Richard Gravengood⁷ and Ellen Mae Rennix⁷

interred:

spouse:

m.

children:

ELIZABETH RENNIX GRAVENGOOD⁸ L80023

b.

dob: 28 September 1958

dod:

parents: Richard Gravengood⁷ and Ellen Mae Rennix⁷

interred:

spouse:

m.

children:

VICTOR EDWARD RENNIX JR.⁷ L70032

b.

dob: 9 July 1930

dod:

parents: Victor Edward Rennix Sr.⁶ and Mae Anderson⁶

interred:

spouse: Joan Pearson⁷ L70033 (dob: 13 Dec. 1930)

m.

children: Nancy, Joan and Susan Melanie Rennix⁸

NANCY JOAN RENNIX⁸ L80024

b.

dob: 14 April 1955

dod:

parents: Victor Edward Rennix⁷ and Joan Pearson⁷

interred:

spouse: Karl Dolnier⁸ L80025

m.

children:

L

SUSAN MELANIE RENNIX⁸

L80026

b.

dob: 28 May 1958

dod:

parents: Victor Edward Rennix⁵ and Joan Pearson⁷

interred:

spouse:

m.

children:

JAMES C. RENNIX⁶

L60024

b.

dob: 19 July 1906

dod: 29 June 1977⁵

parents: James Rennix⁵ and Elizabeth Anne Long⁵

interred:

spouse: May Banfield⁶ L60025 (d. 4 Nov. 1957)

m.

children: James Arthur Rennix⁷

JAMES ARTHUR RENNIX⁷

L70034

b.

dob: 25 April 1939

dod:

parents: James Connor Rennix⁶ and May Banfield⁶

interred:

spouse: Barbara Jean Hewitt⁷ L70035 (dob: 26 Oct. 1940)

m.

children: Connor Scott, Spencer James, Sherry Mae, Brady Andrew and James Arthur Rennix⁸

CONNOR SCOTT RENNIX⁸

L80027

b.

dob: 31 October 1963

dod:

parents: James Arthur Rennix⁷ and Barbara Jean Hewitt⁷

interred:

spouse:

m.

children:

SPENCER JAMES RENNIX⁸

L80028

b.

dob: 22 July 1965

dod:

parents: James Arthur Rennix⁷ and Barbara Jean Hewitt⁷

interred:

spouse:

m.

children:

SHERRY MAY RENNIX⁸

L80029

b.

dob: 1 December 1966

dod:

parents: James Arthur Rennix⁷ and Barbara Jean Hewitt⁷

interred:

spouse:

m.

children:

BRADY ANDREW RENNIX⁸

L80030

b.

dob: 24 June 1969

parents: James Arthur Rennix⁷ and Barbara Jean Hewitt⁷

interred:

spouse:

m.

children:

JAMES ARTHUR RENNIX⁸

L80031

b.

dob: 13 December 1971

parents: James Arthur Rennix⁷ and Barbara Jean Hewitt⁷

interred:

spouse:

m.

children:

SAMUEL WHITTECOMBE RENNIX⁶

L60026

b.

dob:

parents: James Rennix⁵ and Elizabeth Anne Long⁵

interred:

spouse: Margaret Cameron⁶ L60027

m.

children: Samuel Whittecombe, William Robert and James W. Rennix⁷

SAMUEL WHITTECOMBE RENNIX⁷

L70036

b.

dob:

parents: Samuel Whittecombe Rennix⁶ and Margaret Cameron⁶

interred:

spouse: Lois Soder⁷ L70037

m.

children:

WILLIAM ROBERT RENNIX⁷

L70038

b.

dob:

parents: Samuel Whittecombe Rennix⁶ and Margaret Cameron⁶

interred:

spouse:

JAMES W. RENNIX⁷

L70040

b.

dob:

parents: Samuel Whittecombe Rennix⁶ and Margaret Cameron⁶

interred:

spouse: Phyllis Shivery⁷ L70041

m.

children:

L

WILLIAM J. RENNIX⁶

L60028

b.

dob: 9 May 1913

dod:

parents: James Rennix⁵ and Elizabeth Anne Long⁵

interred:

spouse: (1) Florence Barr⁶ ; (2) Ruth Rairigh⁶
L60029 L60030

m.

children: Richard and Donald Rairigh⁷ (possibly adopted)

RICHARD RAIRIGH⁷

L70042

b.

dob:

dod:

parents: William J. Rennix⁶ and Ruth Rairigh⁶

interred:

spouse:

m.

children:

DONALD RAIRIGH⁷

L70043

b.

dob:

dod:

parents: William J. Rennix⁶ and Ruth Rairigh⁶

interred:

spouse:

m.

children:

SAMUEL OLIVER LONG⁵

L50031

b.

dob: 18 January 1881

dod:

parents: Samuel John Long⁴ and Catherine Jane Lockhart⁴

interred:

spouse: Sarah (Sadie) Bell⁵ L50032

m.

children: Margaret and Edna Long⁶

MARGARET LONG⁶

L60031

b.

dob:

dod:

parents: Samuel Oliver Long⁵ and Sarah (Sadie) Bell⁵

interred:

spouse: (1) William P. Thompson⁶ ; (2) Scott Michelson⁶
L60032 L60033

m.

children: None

EDNA LONG⁶

L60034a

b.

dob:

dod:

parents: Samuel Oliver Long⁵ and Sarah (Sadie) Bell⁵

interred:

spouse: (1) Kenneth R. Mac Arthur⁶ ; (2) Don Sapp⁶
L60034b L60005

children: Kenneth Bouce Mac Arthur⁷
413

L

KENNETH BOUCE MAC ARTHUR⁷

L70044

b.
dob:
parents: Kenneth R. Mac Arthur⁶ and Edna Long⁶
interred:
spouse:
m.
children:

MICHAEL JOHN LONG⁵

L50033

b.
dob: 8 July 1883
parents: Samuel John Long⁴ and Catherine Jane Lockhart⁴
interred:
spouse: Hannah Fenton⁵
m.
children: Hannah and Samuel J. Long⁶

HANNAH LONG⁶

L60036

b.
dob:
parents: Michael John Long⁵ and Hannah Fenton⁵
interred:
spouse: Charles Johnson⁶
m.
children: Nancy, Grace, Charles and Charleen Johnson⁷

NANCY JOHNSON⁷

L70045

b.
dob:
parents: Charles Johnson⁶ and Hannah Long⁶
interred:
spouse:
m.
children:

GRACE JOHNSON⁷

L70047

b.
dob:
parents: Charles Johnson⁶ and Hannah Long⁶
interred:
spouse:
m.
children:

CHARLES JOHNSON⁷

L70048

b.
dob:
parents: Charles Johnson⁶ and Hannah Long⁶
interred:
spouse:
m.
children:

L

CHARLENE JOHNSON⁷

L70049

b.

dob:

parents: Charles Johnson⁶

dod: and Hannah Long⁶

interred:

spouse:

m.

children:

SAMUEL J. LONG⁶

L60038

b.

dob:

parents: Michael John Long⁵

dod: and Hannah Fenton⁵

interred:

spouse: Arletta Rutke⁶

L60039

m.

children: Samuel Long⁷

SAMUEL LONG⁷

L70050

b.

dob:

parents: Samuel J. Long⁶

dod: and Arletta Rutke⁶

interred:

spouse:

m.

children:

ROBERT LOCKHART LONG⁵

L50035

b.

dob: 6 June 1885

parents: Samuel John Long⁴

dod: July 1886
and Catherine Jane Lockhart⁴

interred:

spouse: N/M

children: None

CATHERINE SOPHIA LONG⁵

L50036

b.

dob: 29 May 1886

parents: Samuel John Long⁴

dod: and Catherine Jane Lockhart⁴

interred:

spouse: THOMAS BLAIR⁵

L50037

m.

children: Samuel Blair⁶

SAMUEL BLAIR⁶

L60040

b.

dob:

parents: Thomas Blair⁵

dod: and Catherine Sophia Long⁵

interred:

spouse: Grace

L60041

m.

children: Grace Blair⁷

GRACE BLAIR⁷

L70051

b.
dob:
parents: Samuel Blair⁶ and Grace
interred:
spouse:
m.
children:

MARY MARGARET LONG⁵ (Meta) L50038

b.
dob: 1 October 1891
parents: Samuel John Long⁴ and Catherine Jane Lockhart⁴
interred:
spouse: John Mac Lellan⁵ L50039 (7 Sept. 1886- 26 Apr. 1965)
m.
children: Marguerite Elizabeth Mac Lellan⁶

MARGUERITE ELIZ. MAC LELLAN⁶ L60042

b.
dob: 9 Sept. 1932
parents: John Mac Lellan⁵ and Mary Margaret Long⁵ (Meta)
interred:
spouse: William Henry Taylor⁶ L60043. (dob: 12 Dec. 1930)
m.
children: Linda Ann and Judith Elizabeth Taylor⁷

LINDA ANN TAYLOR⁷

L70052

b.
dob: 18 July 1956
parents: William Henry Taylor⁶ and Marguerite Eliz. Mac Lellan⁶
interred:
spouse:
m.
children:

JUDITH ELIZABETH TAYLOR⁷

L70053

b.
dob: 16 January 1967
parents: William Henry Taylor⁶ and Marguerite Eliz. Mac Lellan⁶
interred:
spouse:
m.
children:

THOMAS WILLIAM LONG⁵

L50040a

b.
dob: 1 February 1888
parents: Samuel John Long⁴ and Catherine Jane Lockhart⁴
interred:
spouse: (1) Jane Dunn⁵ L50040b (28 Sept. 1883-9 July 1934)
(2) Euphemia Love⁵ L50041
m.
children: Mabel Jean Long⁶

L

MABEL JEAN LONG⁶

L60044

b.

dob: 6 February 1919

parents: Thomas William Long⁵ and Jane Dunn⁵

interred:

spouse: Joseph Lionel Jassie⁶ L60045 (b. 22 June 1918)

m.

children: Priscilla Jane and Pyllis Edith Jassie⁷

PRISCILLA JANE JASSIE⁷

L70054

b.

dob: 3 September 1953

parents: Joseph Lionel Jassie⁶ and Mabel Jean Long⁶

interred:

spouse:

m.

children:

PHYLLIS EDITH JASSIE⁷

b.

dob: 5 January 1956

parents: Joseph Lionel Jassie⁶ and Mabel Jean Long⁶

interred:

spouse:

m.

children:

ROBERT WHITTECOMBE LONG⁵

L50042

b.

dob: 18 May 1889

parents: Samuel John Long⁴ and Catherine Jane Lockhart⁴

interred:

spouse: Martha Cameron⁵ L50043

m.

children:

SARAH JEMIMA LONG⁵

L50044

b.

dob: 28 April 1894

parents: Samuel John Long⁴ and Catherine Jane Lockhart⁴

interred:

spouse: Andrew Dobbin⁵ L50045 (20 Dec. 1893- 5 Aug. 1964)

m.

children: Gerald, Jemima and Helena Florence Dobbin⁶

GERALD DOBBIN⁶

L60046

b.

dob: 21 August 1921

parents: Andrew Dobbin⁵ and Sarah Jemima Long⁵

interred:

spouse: Sarah Jane Mc Clay⁶ L60047

m.

children: Elizabeth Jemima, Thos. Samuel David, Helen Christina,
William Andrew and Ruth Margaret Jane Dobbin

L

ELIZABETH JEMIMA DOBBIN⁷ L70056

b.
dob: 24 September 1953 : dod:
parents: Gerald Dobbin⁶ and Sarah Jane Mc Clay⁶
interred:
spouse: Thomas Wesley Castles⁷ L70057
m.
children: Joy Elizabeth Castles⁸

JOY ELIZABETH CASTLES⁸ L80037

b.
dob: 12 June 1974 : dod:
parents: Thomas Wesley Castles⁷ and Elizabeth Jemima Dobbin⁷
interred:
spouse:
m.
children:

THOMAS SAMUEL DAVID DOBBIN⁷ L70058

b.
dob: 10 December 1954 : dod:
parents: Gerald Dobbin⁶ and Sarah Jane Mc Clay⁶
interred:
spouse:
m.
children:

HELEN CHRISTINA DOBBIN⁷ L70059

b.
dob: 31 March 1956 : dod:
parents: Gerald Dobbin⁶ and Sarah Jane Mc Clay⁶
interred:
spouse:
m.
children:

WILLIAM ANDREW DOBBIN⁷ L70060

b.
dob: 7 May 1958 : dod:
parents: Gerald Dobbin⁶ and Sarah Jane Mc Clay⁶
interred:
spouse:
m.
children:

RUTH MARGARET JANE DOBBIN⁷ L70061

b.
dob: 1 May 1961 : dod:
parents: Gerald Dobbin⁶ and Sarah Jane Mc Clay⁶
interred:
spouse:
m.
children:

L

JEMIMA DOBBIN⁶ L60048
b.
dob: 11 February 1923⁵ dod: 1921
parents: Andrew Dobbin⁵ and Sarah Jemima Long⁵
interred:
spouse: N/M
children: None

HELENA FLORENCE DOBBIN⁶ L60049
b.
dob: 27 June 1926 dod:
parents: Andrew Dobbin⁵ and Sarah Jemima Long⁵
interred;
spouse: George Campbell⁶ L60050
m.
children: George, Andrew, Robert, Thomas John and Jemima
Isobell Campbell⁷

GEORGE CAMPBELL⁷ L70062
b.
dob: 25 May 1953 dod:
parents: George Campbell⁶ and Helena Florence Dobbin⁶
interred:
spouse: Yvonne Marie Todd⁷ L70063
m.
children: Helen and Gary Campbell⁸

HELEN CAMPBELL⁸ L80032
b.
dob: September 1973⁷ dod:
parents: George Campbell⁷ and Yvonne Marie Todd⁷
interred:
spouse:
m.
children:

GARY CAMPBELL⁸ L80033
b.
dob: January 1976⁷ dod:
parents: George Campbell⁷ and Yvonne Marie Todd⁷
interred:
spouse:
m.
children:

ANDREW CAMPBELL⁷ L70064
b.
dob: 5 March 1955⁶ dod:
parents: George Campbell⁶ and Helena Florence Dobbin⁶
interred:
spouse: Nan Georgene Bustard⁷ L70065
m.
children: Lynne Andrea and Julie Anne Campbell⁸

L

LYNNE ANDREA CAMPBELL⁸

L80034

b.
dob: June 1975⁷ dod:
parents: Andrew Campbell⁷ and Nan Georgene Bustard⁷
interred:
spouse:
m.
children:

JUDITH ANNE CAMPBELL⁸

L80035

b.
dob: February 1978⁷ dod:
parents: Andrew Campbell⁷ and Nan Georgene Bustard⁷
interred:
spouse:
m.
children:

ROBERT CAMPBELL⁷

L70066

b.
dob: 18 July 1957 dod:
parents: George Campbell⁶ and Helena Florence Dobbin⁶
interred:
spouse: Paula Ferris⁷ L70067
m.
children: Stewart Robert Campbell⁸

STEWART ROBERT CAMPBELL⁸

L80036

b.
dob: February 1977⁷ dod:
parents: Robert Campbell⁷ and Paula Ferris⁷
interred:
spouse:
m.
children:

THOMAS JOHN CAMPBELL⁷

L70068

b.
dob: 29 September 1958⁶ dod:
parents: George Campbell⁶ and Helena Florence Dobbin⁶
interred:
spouse:
m.
children:

JEMIMA ISOBELL CAMPBELL⁷

I70069

b.
dob: 15 October 1959 dod:
parents: George Campbell⁶ and Helena Florence Dobbin⁶
interred:
spouse:
m.
children:

L

CHARLES LOCKHART⁵

L50052

b.
dob:
parents: Cliver Lockhart⁴ and Sarah Beattie⁴
interred:
spouse:
m.
children:

EVELYN LOCKHART⁵

L50053

b.
dob:
parents: Oliver Lockhart⁴ and Sarah Beattie⁴
interred:
spouse:
m.
children:

JOSEPH FRANCIS LOCKHART⁴

L40018

b. Drimaha, Ardara, Donegal, Ireland
parents: Oliver Baskin Lockhart⁵ and Margaret Whittecombe³
interred: Denver, Colorado
spouse: Sarah Jane Gormley⁴ L40019
m.
children: Gladys and Oliver Joseph Lockhart⁵

GLADYS LOCKHART⁵

L50054

b. Denver, Colorado
dob:
parents: Joseph Francis Lockhart⁴ and Sarah Jane Gormley⁴
interred:
spouse: Lyle Harold Davison⁵ L50055
m.
children: Harold and David Joseph Davison⁶

HAROLD DAVISON⁶

L60052

b.
dob:
parents: Lyle Harold Davison⁵ and Gladys Lockhart⁵
interred:
spouse: Mary Snow⁶ L60053
m.
children:

DAVID JOSEPH DAVISON⁶

L60054

b.
dob:
parents: Lyle Harold Davison⁵ and Gladys Lockhart⁵
interred:
spouse: Judith Christie⁶ L60055
m.
children: Traci Anne and Erin Lee Davison⁷

L

TRACI ANNE DAVISON⁷

L70070

b.

dob:

parents: David Joseph Davison⁶ and Judith Christie⁶

interred:

spouse:

m.

children:

ERIN LEE DAVISON⁷

L70071

b.

dob:

parents: David Joseph Davison⁶ and Judith Christie⁶

interred:

spouse:

m.

children:

OLIVER JOSEPH LOCKHART⁵

L50056

b. Denver, Colorado

dob:

parents: Joseph Francis Lockhart⁴ and Sarah Jane Gormley⁴

interred:

spouse: Margaret Elizabeth Anderson⁵ L50057

m.

children: Oliver Joseph Lockhart⁶

OLIVER JOSEPH LOCKHART JR.⁶

L60056

b. Denver, Colorado

dob:

parents: Oliver Joseph Lockhart⁵ and Margaret Eliz. Anderson⁵

interred:

spouse:

m.

children:

LILLIE LOCKHART⁴

L40020

b. Drimaha, Ardara, Donegal, Ireland

dob:

parents: Oliver Baskin Lockhart³ and Margaret Whittecombe³

interred:

spouse: Thomas Tarr⁴ L40021

m.

children:

M

WILLIAM LOCKHART¹

L10001, M10001, N10001, O10001,
P10001

b.

dob:

dod:

parents: William Lockhart and

interred:

spouse:

m.

children: William Lockhart², Oliver Lockhart², and others

WILLIAM LOCKHART²

L20001, M20001, N20001, O20001,
P20001

b. Drimaha, Ardara, Donegal, Ireland

dob:

dod:

parents: William Lockhart¹ and

interred:

spouse: Catherine Baskin² L20002, M20002, N20002, O20002,
P20002

m.
children: Oliver Baskin³, Thomas, Isabella, Margaret and Ann
Lockhart

THOMAS LOCKHART³

M30001

b. Drimaha, Ardara, Donegal, Ireland

dob:

dod:

parents: William Lockhart² and Catherine Baskin²

interred: Englewood³, Denver, Colorado

spouse: Sarah Judge³ M30002

m.

children: Catherine Jane, William, Sarah, Isabella and
Margaret Lockhart⁴

CATHERINE JANE LOCKHART⁴

M40001

b. Burlington, Iowa

dob:

dod:

parents: Thomas Lockhart³ and Sarah Judge³

interred: Pueblo, Colorado

spouse: Samuel Mc Bride⁴ M40002

m.

children: Samuel, Eva, Thomas, Sallie Belle, Bartlett,
Lawrence, Oliver⁵, Leslie, Willie, Wendell and
Chester McBride

SAMUEL MC BRIDE⁵

M50001

b.

dob:

dod:

parents: Samuel McBride⁴ and Catherine Jane Lockhart⁴

interred:

spouse:

m.

children:

EVA MC BRIDE⁵ M50003
b.
dob: dod:
parents: Samuel McBride⁴ and Catherine Jane Lockhart⁴
interred:
spouse: Frank H. McHogan⁵ M50004
m.
children: Iva McHogan⁶

IVA MC HOGAN⁶ M60004
b.
dob: dod:
parents: Frank H. McHogan⁵ and Eva McBride⁵
interred:
spouse: Wright⁶ M60004
m.
children:

THOMAS S. MC BRIDE⁵ M50005
b.
dob: dod:
parents: Samuel McBride⁴ and Catherine Jane Lockhart⁴
interred:
spouse: (1) ; (2) Blanche
 M50006a M50006b
m .
children: Edgar, Alma and Alan McBride⁶

EDGAR MC BRIDE⁶ M60005
b.
dob: dod:
parents: Thomas S. McBride and
interred:
spouse:
m.
children:

ALMA MC BRIDE⁶ M60007
b.
dob: dod:
parents: Thomas S. McBride⁵ and Blanche
interred:
spouse: Urquart⁶ M60008
m.
children:

ALAN MC BRIDE⁶ M60009
b.
dob: dod:
parents: Thomas S. McBride⁵ and Blanche
interred:
spouse:
m.
children:

M

SALLIE BELLE MC BRIDE⁵

M50007

b.

dob:

parents: Samuel McBride⁴ and Catherine Jane Lockhart⁴

interred:

spouse: (1) Jno. Patrick Harney⁵ ; (2) S L. Woods =
M50008a M5008b

m.

children: Doran, Margaret and Herald Harney⁶

DORAN HARNEY⁶

M60011

b.

dob:

parents: John Patrick Harney⁵ and Sallie Belle McBride⁵

interred:

spouse:

m.

children:

MARGARET HARNEY⁶

M60013

b.

dob:

parents: John Patrick Harney⁵ and Sallie Belle McBride⁵

interred:

spouse: Sylvester⁶ M60014

m.

children:

HERALD HARNEY⁶

M60015

b.

dob:

parents: John Patrick Harney⁵ and Sallie Belle McBride⁵

interred:

spouse:

m.

children:

BARTLETT MC BRIDE⁵

M50009

b.

dob:

parents: Samuel McBride⁴ and Catherine Jane Lockhart⁴

interred:

spouse: Dolly M50010

m.

children: Barbara McBride⁶, Ronald McBride⁶ and Buddy McBride⁶

BARBARA MC BRIDE⁶

M60001

b.

dob:

parents: Bartlett McBride⁵ and Dolly

interred:

spouse: Sabo⁶ M60002

m.

children:

M

RONALD MC BRIDE⁶ M60017
b.
dob:
parents: Bartlett McBride⁵ and Dolly
interred:
spouse:
m.
children:

BUDDY MC BRIDE⁶ (adopted) M60019
b.
dob:
parents: Bartlett McBride⁵ and Dolly
interred:
spouse:
m.
children:

LAWRENCE J. MC BRIDE⁵ M50011
b.
dob:
parents: Samuel McBride⁴ and Catherine Jane Lockhart⁴
interred:
spouse: Esther M50012
m.
children:

CLELLA MC BRIDE⁶ M60021
b.
dob :
parents: Lawrence J. McBride⁵ and Esther
interred:
spouse:
m.
children:

FLORENCE MC BRIDE⁶ M60023
b.
dob:
parents: Lawrence J. McBride⁵ and Esther
interred:
spouse:
m.
children:

RALPH MC BRIDE⁶ M60025
b.
dob:
parents: Lawrence J. McBride⁵ and Esther
interred:
spouse:
m.
children:

M

GLADYS MC BRIDE⁶ M60027
b.
dob:
parents: Lawrence J. McBride⁵ and Esther
interred:
spouse:
m.
children:

OLIVER MC BRIDE⁵ M50013
b.
dob:
parents: Samuel McBride⁴ and Catherine Jane Lockhart⁴
interred:
spouse: N/M
children: None

LESLIE MC BRIDE⁵ M50014
b.
dob:
parents: Samuel McBride⁴ and Catherine Jane Lockhart⁴
interred:
spouse: Edith M50015
m.
children: (4)

MC BRIDE⁶ M60029
b.
dob:
parents: Leslie McBride⁵ and Edith
interred:
spouse:
m.
children:

MCBRIDE⁶ M60031
b.
dob:
parents: Leslie Mc Bride⁵ and Edith
interred:
spouse:
m.
children:

Mc BRIDE⁶ M60033
b.
dob:
parents: Leslie McBride⁵ and Edith
interred:
spouse:
m.
children:

M

MC-BRIDE⁶ -

M60035

b.
dob:
parents: Leslie McBride⁵ and Edith
interred:
spouse:
m.
children:

WILLIE MC BRIDE⁵

M50017

b.
dob:
parents: Samuel McBride⁴ and Catherine Jane Lockhart⁴
interred:
spouse: N/M
children: None

WENDELL MC BRIDE⁵

M50019

b.
dob:
parents: Samuel McBride⁴ and Catherine Jane Lockhart⁴
interred:
spouse: Wilma
m.
children: Dean and Monte McBride⁶

DEAN MC BRIDE⁶

M60037

b.
dob:
parents: Wendell Mc Bride⁵ and Wilma
interred:
spouse:
m.
children:

MONTE MC BRIDE⁶

M60039

b.
dob:
parents: Wendell McBride⁵ and Wilma
interred:
spouse:
m.
children:

CHESTER MC BRIDE⁵

M50021

b.
dob:
parents: Samuel Mc Bride⁴ and Catherine Jane Lockhart⁴
interred:
spouse: Marion
m.
children: Chester McBride⁶

M

CHESTER MC BRIDE⁶

M60041

b.

dob:

parents: Chester McBride⁵ and Marion

interred:

spouse:

m.

children:

SARAH (SALLIE) LOCKHART⁴

M40003

b.

dob:

parents: Thomas Lockhart³ and Sarah Judge³

interred: Englewood, Denver, Colorado

spouse: Ashbell St. Clair¹ M40004

m.

children: Belle and Caroline St. Clair⁵

BELLE ST. CLAIR⁵

M50023

b.

dob:

parents: Ashbell St. Clair⁴ and Sarah (Sallie) Lockhart⁴

interred:

spouse:

m.

children:

CAROLINE ST . CLAIR⁵

M50025

b.

dob:

parents: Ashbell St. Clair⁴ and Sarah (Sallie) Lockhart⁴

interred:

spouse:

m.

children:

ISABELLA LOCKHART⁴

(BELLE)

M40005

b.

dob:

parents: Thomas Lockhart³ and Sarah Judge³

interred:

spouse:

m.

children:

MARGARET LOCKHART⁴

M40006

b.

dob:

parents: Thomas Lockhart³ and Sarah Judge³

interred:

spouse:

m.

children:

M

WILLIAM LOCKHART⁴

M40007

b.

dob:

parents: Thomas Lockhart³ and Sarah Judge³

dod:

interred:

spouse:

m.

children:

N

ELIZABETH ADAIR⁶ N60001
b.
dob:
parents: George Adair⁵ and Margaret Blaine⁵
interred:
spouse:
m.
children:

ANDREW CHARLES ADAIR⁶ N60002
b.
dob:
parents: George Adair⁵ and Margaret Blaine⁵
interred:
spouse: Emily Morrow⁶ N60003
m.
children: Anne Elizabeth, Gillian and Robert Paul Adair⁷

ANNE ELIZABETH ADAIR⁷ N70001
b.
dob:
parents: Andrew Charles Adair⁶ and Emily Morrow⁶
interred:
spouse:
m.
children:

GILLIAN ADAIR⁷ N70002
b.
dob:
parents: Andrew Charles Adair⁶ and Emily Morrow⁶
interred:
spouse:
m.
children:

ROBERT PAUL ADAIR⁷ N70003
b.
dob:
parents: Andrew Charles Adair⁶ and Emily Morrow⁶
interred:
spouse:
m.
children:

MARGARET ADAIR⁶ N60004
b.
dob:
parents: George Adair⁵ and Margaret Blaine⁵
interred:
spouse:
m. John James Dunleavy⁶ N60005 (b. 27 Dec. 1919)
children: Joan, Margaret Ellen (Madeline), Georginna and Joseph⁷

N

JOAN DUNLEAVY⁷

N70004

b.
dob: 27 March 1950
parents: John James Dunleavy⁶ and Margaret Adair⁶
interred:
spouse: Thomas John Morrow⁷ N70005 (b. 20 Oct. 1947)
m.
children: Sharon Mgt. Elizabeth, Lorraine Joan, Collette,
and Andrea Beryl Morrow⁸

SHARON MARGARET ELIZABETH MORROW⁸ N80001

b.
dob: 2 September 1972
parents: Thomas John Morrow⁷ and Joan Dunleavy⁷
interred:
spouse:
m.
children:

LORRAINE JOAN MORROW⁸ N80002

b.
dob: 6 November 1973
parents: Thomas John Morrow⁷ and Joan Dunleavy⁷
interred:
spouse:
m.
children:

COLLETTE MORROW⁸ N80003

b.
dob: April 1976
parents: Thomas John Morrow⁷ and Joan Dunleavy⁷
interred:
spouse:
m.
children:

ANDREA BERYL MORROW⁸ N80004

b.
dob: 5 February 1979
parents: Thomas John Morrow⁷ and Joan Dunleavy⁷
interred:
spouse:
m.
children:

MARGARET ELLEN DUNLEAVY⁷ (Madeline) N70006

b.
dob:
parents: John James Dunleavy⁶ and Margaret Adair⁶
interred:
spouse: Thomas William Boyd⁷ (Billy) N70007
m.
children: Clint Boyd⁸

N

CLINT BOYD⁸ N80005
b. Kilcashel, Loughros, Ardara, Donegal, Ireland
dob: 30 July 1979
parents: Thomas William Boyd⁷ and Margaret Ellen Dunleavy⁷
interred:
spouse:
m.
children:

GEORGINNA DUNLEAVY⁷ N70008
b.
dob:
parents: John James Dunleavy⁶ and Margaret Adair⁶
interred:
spouse:
m.
children:

JOSEPH DUNLEAVY⁷ N70009
b.
dob:
parents: John James Dunleavy⁶ and Margaret Adair⁶
interred:
spouse:
m.
children:

JOSEPH ADAIR⁶ N60006
b.
dob: 20 September 1930
parents: George Adair⁵ and Margaret Blaine⁵
interred:
spouse:
m.
children:

ANNA ADAIR⁶ (nee) N60007
b.
dob: 22 April 1932
parents: George Adair⁵ and Margaret Blaine⁵
interred:
spouse: Aaron Adair⁶ N60008
m.
children: Olga Margaret Jane Adair and Aaron (Ron) Adair⁷.

OLGA MARGARET JANE ADAIR⁷ N70010
b.
dob: 18 December 1956
parents: Aaron Adair⁶ and Anna (nee) Adair⁶
interred:
spouse: David Noel Morrow⁷ N70011
m.
children: Jason David and Clinton James Aaron Morrow⁸

N

WILLIAM RICHARDSON⁶

N60012

b.
dob:
parents: William John Richardson⁵ and Rebecca J. Adair⁵
interred:
spouse: Velma Boyd⁶ N60013
m.
children: Shirley, Mark and Nigel Richardson⁷

SHIRLEY RICHARDSON⁷

N70014

b.
dob:
parents: William Richardson⁶ and Velma Boyd⁶
interred:
spouse:
m.
children:

MARK RICHARDSON⁷

N70015

b.
dob:
parents: William Richardson⁶ and Velma Boyd⁶
interred:
spouse:
m.
children:

NIGEL RICHARDSON⁷

N70016

b.
dob:
parents: William Richardson⁶ and Velma Boyd⁶
interred:
spouse:
m.
children:

WILLIAM ADAIR⁵

N50006

b.
dob:
parents: Andrew Adair⁴ and Jane Boyd⁴
interred:
spouse:
m.
children:

ROBERT ADAIR⁵

N50008

b.
dob:
parents: Andrew Adair⁴ and Jane Boyd⁴
interred:
spouse:
m.
children:

N

CATHERINE I.B.L. ADAIR⁴

N40003

b.

dob: 22 March 1851

dod: 14 October 1929

parents: William Adair³ and Anne Lockhart³

interred:

spouse:

m.

children:

WILLIAM ADAIR⁴

N40005

b.

dob:

dod:

parents: William Adair³ and Anne Lockhart³

interred:

spouse: Mary Ann Boyd⁴

N40006

m.

children: Florence, Elizabeth Mary, Margaret and Jennie⁵

FLORENCE ADAIR⁵

N50009

b.

dob:

dod:

parents: William Adair⁴ and Mary Ann Boyd⁴

interred:

spouse: N/M

children: None

ELIZABETH MARY ADAIR⁵

N50010

b.

dob:

dod:

parents: William Adair⁴ and Mary Ann Boyd⁴

interred:

spouse: Charles Baskin⁵

N50011

m.

children: Jean, Martha and Florence Baskin⁶

JEAN BASKIN⁶

N60014

b.

dob:

dod:

parents: Charles Baskin⁵ and Elizabeth Mary Adair⁵

interred:

spouse: Cy Demeri⁶

N60015

m.

children: Richard, Robert, Ronald and Russell Demeri⁷

RICHARD DEMERI⁷

N70017

b.

dob:

dod:

parents: Cy Demeri⁶ and Jean Baskin⁶

interred:

spouse:

m.

children:

N

ROBERT DEMERI⁷

N70019a

b.

dob:

dod:

parents: Cy Demeri⁶ and Jean Baskin⁶

interred:

spouse: Ruth Newbauer⁷

N70019b

m.

children:

RONALD DEMERI⁷

N70020

b.

dob:

dod:

parents: Cy Demeri⁶ and Jean Baskin⁶

interred:

spouse:

m.

children:

RUSSELL DEMERI⁷

N70021

b.

dob:

dod:

parents: Cy Demeri⁶ and Jean Baskin⁶

interred:

spouse:

m.

children:

MARTHA BASKIN⁶

N60016

b.

dob:

dod:

parents: Charles Baskin⁵ and Elizabeth Mary Adair⁵

interred:

spouse: William Bush⁶

N60017

d. 1976

m.

children: Patricia, Audrey and John Bush⁷

PATRICIA BUSH⁷

N70022

b.

dob:

dod:

parents: William Bush⁶ and Martha Baskin⁶

interred:

spouse: Michael Grillo⁷

N70023

m.

children:

AUDREY BUSH⁷

N70024

b.

dob:

dod:

parents: William Bush⁶ and Martha Baskin⁶

interred:

spouse:

m.

children:

N

JOHN BUSH⁷

N70025

b.
dob:
parents: William Bush⁶ and Martha Baskin⁶
interred:
spouse:
m.
children:

FLORENCE BASKIN⁶

N60018

b.
dob:
parents: Charles Baskin⁵ and Elizabeth Mary Adair⁵
interred:
spouse: Walter Pressler⁶ N60019
m.
children: Glenn, Kevin and Dianna Pressler⁷

GLENN PRESSLER⁷

N70026

b.
dob:
parents: Walter Pressler⁶ and Florence Baskin⁶
interred:
spouse:
m.
children:

KEVIN PRESSLER⁷

N70027

b.
dob:
parents: Walter Pressler⁶ and Florence Baskin⁶
interred:
spouse:
m.
children:

DIANNA PRESSLER⁷

N70028

b.
dob:
parents: Walter Pressler⁶ and Florence Baskin⁶
interred:
spouse:
m.
children:

MARGARET ADAIR⁵ (Maggie)

N50012

b.
dob:
parents: William Adair⁴ and Mary Ann Boyd⁴
interred:
spouse: James Richardson⁵ N50013
m.
children:

N

JENNIE ADAIR⁵

N50014

b.

dob:

parents: William Adair⁴ and Mary Ann Boyd⁴

interred:

spouse: Samuel Armstrong⁵ N50015

d. 18 March 1955

m.

children: Benjamin, Flora Jane, Marian, Elizabeth Olive and William Armstrong⁶

BENJAMIN ARMSTRONG⁶

N60020

b.

dob:

parents: Samuel Armstrong⁵ and Jennie Adair⁵

interred:

spouse: N/M (Drowned 18 March 1955)

children: None

FLORA JANE ARMSTRONG⁶

N60021

b.

dob:

Parents: Samuel Armstrong⁵ and Jennie Adair⁵

interred:

spouse: Colin Wilfred Harrison⁶ N60022

m.

children: Sarah Jane Harrison⁷

SARAH JANE HARRISON⁷

N70029

b. (bpt) 21 December 1975

dob:

parents: Colin W. Harrison⁶ and Flora Jane Armstrong⁶

interred:

spouse:

m.

children:

MARIAN ARMSTRONG⁶

N60023

b.

dob:

parents: Samuel Armstrong⁵ and Jennie Adair⁵

interred:

spouse: Hubert Wilson⁶ N60024

m.

children: Deceased son, Hazel Rebecca, Hubert and Gillian Wilson⁷

WILSON⁷

N700

b.

dob:

parents: Hubert Wilson⁶ and Marian Armstrong⁶ Deceased at Birth

interred:

spouse: N/M

children: None

N

HAZEL REBECCA WILSON⁷

N70030

b.
dob: 1927 dod:
parents: Hubert Wilson⁶ and Marian Armstrong⁶
interred:
spouse:
m.
children:

HUBERT WILSON⁷

N70031

b.
dob: dod:
parents: Hubert Wilson⁶ and Marian Armstrong⁶
interred:
spouse:
m.
children:

GILLIAN WILSON⁷

N70032

b.
dob: dod:
parents: Hubert Wilson⁶ and Marian Armstrong⁶
interred:
spouse:
m.
children:

ELIZABETH OLIVE ARMSTRONG⁶

b.
dob: dod:
parents: Samuel Armstrong⁵ and Jennie Adair⁵
interred:
spouse: Alfred David Corrigan⁶ N60026
m.
children: TIMOTHY SCOTT CORRIGAN⁷

TIMOTHY SCOTT CORRIGAN⁷

N70033

b.
dob: dgd:
parents: Alfred David Corrigan⁶ and Elizabeth Olive Armstrong⁶
interred:
spouse:
m.
children:

WILLIAM ARMSTRONG⁶

N60027

b.
dob: dod:
parents: Samuel Armstrong⁵ and Jennie Adair⁵
interred:
spouse:
m.
children:

N

ELIZABETH ADAIR⁴ (Lizzie) N40007

b.
dob:
parents: William Adair³ and Anne Lockhart³
interred:
spouse: James Ewing⁴ N40008
m.
children: John, William, James and Anna May Ewing⁵

JOHN EWING⁵ N50016

b.
dob:
parents: James Ewing⁴ and Elizabeth Adair⁴ (Lizzie)
interred:
spouse:
m.
children:

WILLIAM EWING⁵ N50017

b.
dob:
parents: James Ewing⁴ and Elizabeth Adair⁴ (Lizzie)
interred:
spouse:
m.
children:

JAMES EWING⁵ N50018

b.
dob:
parents: James Ewing⁴ and Elizabeth Adair⁴ (Lizzie)
interred:
spouse:
m.
children:

ANNA MAY EWING⁵ N50019

b.
dob:
parents: James Ewing⁴ and Elizabeth Adair⁴ (Lizzie)
interred:
spouse: N/M
children: None

MARGARET ADAIR⁴ (Maggie) N40009

b.
dob:
parents: William Adair³ and Anne Lockhart³
interred:
spouse: George Weymore Bolter⁴ N40010
m.
children: Margaret, George and William Bolter⁵

N

MARGARET BOLTER⁵

N50020

b.

dob:

parents: Geo. Weymore Bolter⁴ ^{dod:} and Margaret Adair⁴ (Maggie)

interred:

spouse:

m.

children:

GEORGE BOLTER⁵

N50021

b.

dob:

parents: Geo. Weymore Bolter⁴ ^{dod:} and Margaret Adair⁴ (Maggie)

interred:

spouse:

m.

children:

WILLIAM BOLTER⁵

N50022

b.

dob:

parents: Geo. Weymore Bolter⁴ ^{dod:} and Margaret Adair⁴ (Maggie)

interred:

spouse:

children:

ANNIE ADAIR⁴

N40011

b.

dob:

parents: William Adair³ ^{dod:} and Anne Lockhart³

interred:

spouse: N/M

children: None

ALICE ADAIR⁴

N40012

b.

dob: July 1863

parents: William Adair³ ^{dod:} and Anne Lockhart³

interred:

spouse: Thomas Deane⁴ N40013

m.

children: Thomas, Anna, Elizabeth, Oliver and William Deane⁵

THOMAS DEANE⁵

N50023

b.

dob:

parents: Thomas Deane⁴ ^{dod:} and Alice Adair⁴

interred:

spouse: N/M

children: None

ANNA DEANE⁵

N50024

b.
dob: 10 September 1894⁴ dod: 1981
parents: Thomas Deane⁴ and Alice Adair⁴
interred:
spouse: Welsh Sproull Boyd⁵ N50025

m.
children: Alice Elizabeth, Marjorie Anne and Arthur Dean Boyd⁶

ALICE ELIZABETH BOYD⁶ (Betty) N60028

b.
dob: 10 April 1922 dod:
parents: Welsh Sproull Boyd⁵ and Anna Deane⁵
interred:
spouse: N/M
children: None

MARJORIE ANNE BOYD⁶ N60029

b.
dob: 5 July 1925 dod:
parents: Welsh Sproull Boyd⁵ and Anna Deane⁵
interred:
spouse: Ralph T. Frick⁶ N60030

m.
children: Trace Anne and Jeffrey Boyd Frick⁷

TRACEY ANNE FRICK⁷ N70034

b.
dob: 31 January 1961 dod:
parents: Ralph T. Frick⁶ and Marjorie Anne Boyd⁶
interred:
spouse:

m.
children:

JEFFREY BOYD FRICK⁷ N70035

b.
dob: 4 April 1962 dod:
parents: Ralph T. Frick⁶ and Marjorie Anne Boyd⁶
interred:
spouse:

m.
children:

ARTHUR DEAN BOYD⁶ N60031

b.
dob: 3 February 1932 dod:
parents: Welsh Sproull Boyd⁵ and Anna Deane⁵
interred:
spouse: Joan Fischer⁶ N60032

m.
children: Karen Anne, Kimberly D., and Arthur Dean Boyd Jr.⁷

N

KAREN ANNE BOYD⁷

N70036

b.

dob:

parents: Arthur Dean Boyd⁶

dod:

and Joan Fischer⁶

interred:

spouse:

m.

children:

KIMBERLY D. BOYD⁷

N70037

b.

dob:

parents: Arthur Dean Boyd⁶

dod:

and Joan Fischer⁶

interred:

spouse:

m.

children:

ARTHUR DEAN BOYD JR.⁷

N70038

b.

dob:

parents: Arthur Dean Boyd⁶

dod:

and Joan Fischer⁶

interred:

spouse:

m.

children:

ELIZABETH DEANE⁵ (Bess):

N50026

b. 14 February 1898

dob:

parents: Thomas Deane⁴ and

dod:

Alice Adair⁴

interred:

spouse: Joseph Hutchinson⁵

N50027

m.

children:

OLIVER DEANE⁵

N50028

b.

dob:

1904

parents: Thomas Deane⁴ and

dod:

Alice Adair⁴

interred:

spouse: (1) Eleanor Rimmel⁵

(2) Margaret Cummins⁵

N50029

N50030

m.

children: Donald Adair Deane⁶

DONALD ADAIR DEANE⁶

N60033

b.

dob:

parents: Oliver Deane⁵ and

dod:

Eleanor Rimmel⁵ (or Mgt. Cummins⁵)

interred:

spouse:

m.

children:

N

WILLIAM DEANE⁵

N50031

b.
dob:
parents: Thomas Deane⁴ and Alice Adair⁴ (drowned in Canada)
interred:
spouse: N/M
children: None

REBECCA ADAIR⁴

N40014

b.
dob:
parents: William Adair³ and Ann Lockhart³
interred:
spouse: N/M
children: None

THOMAS ADAIR⁴

N40015

b.
dob:
parents: William Adair³ and Anne Lockhart³
interred:
spouse: Mary Jane Lockhart⁴ N40016
m. Andrew,
children: William, Robert, Andrew, Mollie, Alexander and Oliver⁵

WILLIAM ADAIR⁵

N50032

b.
dob:
parents: Thomas Adair⁴ and Mary Jane Lockhart⁴
interred:
spouse: N/M (died in 'teens)
children: None

ROBERT ADAIR⁵

N50033

b.
dob:
parents: Thomas Adair⁴ and Mary Jane Lockhart⁴
interred:
spouse: Olga N50034
m.
children: Victoria and Andrew Adair⁶

VICTORIA ADAIR⁶

N60034

b.
dob:
parents: Robert Adair⁵ and Olga
interred:
spouse:
m.
children:

N

ANDREW ADAIR⁶

N60035

b.
dob:
parents: Robert Adair⁵ and Olga
interred:
spouse:
m.
children:

ANDREW ADAIR⁵

N50035

b.
dob:
parents: Thomas Adair⁴ and Mary Jane Lockhart⁴
interred:
spouse: Joan Trotter⁵ (Toronto) N50036
m.
children: Ann, Sharon and Heather Adair⁶

ANN ADAIR⁶

N60036

b.
dob:
parents: Andrew Adair⁵ and Joan Trotter⁵
interred:
spouse:
m.
children:

SHARON ADAIR⁶

N60037

b.
dob:
parents: Andrew Adair⁵ and Joan Trotter⁵
interred:
spouse:
m.
children:

HEATHER ADAIR⁶

N60038

b.
dob:
parents: Andrew Adair⁵ and Joan Trotter⁵
interred:
spouse:
m.
children:

AARON ADAIR⁵

N50037

b.
dob:
parents: Thomas Adair⁴ and Mary Jane Lockhart⁴
interred:
spouse: Anna (nee) Adair⁶ N60007
m.
children: Olga Margaret and Aaron (Ron) Adair⁶

N

OLGA MARGARET JANE ADAIR⁷ N 70010

b.
dob: 18 December 1956 : dod:
parents: Aaron Adair⁵ and Anna (nee) Adair⁶
interred:
spouse: David Noel Morrow⁷ N70011
m.
children: Jason David and Clinton James Aaron Morrow⁸

JASON DAVID MORROW⁸ N80006

b. (bpt) 8 May 1977
dob: : dod:
parents: David Noel Morrow⁷ and Olga Margaret Jane Adair⁷
interred:
spouse:
m.
children:

CLINTON JAMES AARON MORROW⁸ N80007

b,
dob: (bpt) 26 November 1978 : dod:
parents: David Noel Morrow⁷ and Olga Margaret Jane Adair⁷
interred:
spouse:
m.
children:

AARON ADAIR⁷ (Ron) N70012

b.
dob: 8 August 1958 : dod:
parents: Aaron Adair⁵ and Anne (nee) Adair⁶
interred:
spouse:
m.
children:

MOLLIE ADAIR⁵ N50039

b.
dob: : dod:
parents: Thomas Adair⁴ and Mary Jane Lockhart⁴
interred:
spouse: James Gray⁵ N50040
m.
children: Joy and Raymond Gray⁶

JOY GRAY⁶ N60039

b.
dob: : dod:
parents: James Gray⁵ and Mollie Adair⁵
interred:
spouse:
m.
children:

N

RAYMOND GRAY⁶

N60040

b.

dob:

parents: James Gray⁵ and Mollie Adair⁵

interred:

spouse: Ann Mc Cormick⁶ (Canada) N60041

m.

children: Christopher and Julie Ann Gray⁷

CHRISTOPHER GRAY⁷

N70043

b.

dob:

parents: Raymond Gray⁶ and Ann Mc Cormick⁶

interred:

spouse:

m.

children:

JULIE ANN GRAY⁷

N70044

b.

dob:

parents: Raymond Gray⁶ and Ann Mc Cormick⁶

interred:

spouse:

m.

children:

ALEXANDER ADAIR⁵

N50041

b.

dob:

parents: Thomas Adair⁴ and Mary Jane Lockhart⁴

interred:

spouse: Marion Pearson⁵ N50042

m.

children: Thomas and Janette Adair⁶

THOMAS ADAIR⁶

N60042

b.

dob:

parents: Alexander Adair⁵ and Marion Pearson⁵

interred:

spouse:

m.

children:

JANETTE ADAIR⁶

N60043

b.

dob:

parents: Alexander Adair⁵ and Marion Pearson⁵

interred:

spouse:

m.

children:

N

OLIVER ADAIR⁵

N50043

b.
dob:
parents: Thomas Adair⁴ and Mary Jane Lockhart⁴
interred:
spouse: N/M
children: None

OLIVER ADAIR⁴

N40017

b.
dob:
parents: William Adair³ and Anne Lockhart³
interred:
spouse: Marie Mitchell⁴ N40018
m.
children: William and Elizabeth Adair⁵

WILLIAM ADAIR⁵

N50044

b.
dob:
parents: Oliver Adair⁴ and Marie Mitchell⁴
interred:
spouse:
m.
children:

ELIZABETH ADAIR⁵

N50045

b.
dob:
parents: Oliver Adair⁴ and Marie Mitchell⁴
interred:
spouse:
m.
children:

FANNY JANE ADAIR⁴

N40019

b.
dob: 31 December 1868
parents: William Adair³ and Anne Lockhart³
interred:
spouse: William Mc Cullough⁴ N40020
m.
children: Margaret, Anna and Reba McCullough⁵

MARGARET MC CULLOUGH⁵

N50046

b.
dob:
parents: William Mc Cullough⁴ and Fanny Jane Adair⁴
interred:
spouse:
m.
children:

N

ANNA MC CULLOUGH⁵

N50047

b.

dob:

parents: William Mc Cullough⁴ and Fanny Jane Adair⁴

interred:

spouse:

m.

children:

REBA MC CULLOUGH⁵

N50048

b.

dob:

parents: William Mc Cullough⁴ and Fanny Jane Adair⁴

interred:

spouse:

m.

children:

O

WILLIAM LOCKHART¹ L10001, M10001, N10001, O10001
b. P10001
dob:
parents: Lockhart and
interred:
spouse:
m.
children: William Lockhart²

WILLIAM LOCKHART² L20001, M20001, N20001, O20001,
b. Drimaha, Ardara, Donegal, Ireland P20001:
dob:
parents: William Lockhart¹ and
interred:
spouse: Catherine Baskin² L20002, M20002, N20002, O20002,
m. P20002³
children: Oliver Baskin, Thomas, Isabella, Margaret and Ann³

MARGARET LOCKHART³ O30001
b. Drimaha, Ardara, Donegal, Ireland
dob:
parents: William Lockhart² and Catherine Baskin²
interred:
spouse: Andrew Colvin³ N30002
m.
children: Catherine, Thomas,⁴ James, Sarah, Annie, William
and Richard Colvin

CATHERINE COLVIN⁴ (Kate) O40001, I40015
b.
dob:
parents: Andrew Colvin³ and Margaret Lockhart³
interred:
spouse: John Boyd³ O30003, I30005
m.
children: Hugh, Sarah Jane, Andrew H., Susanna, Margaret,
William John, Florence and Colvin Boyd⁵

HUGH BOYD⁵ O50001, I50028
b. Laccaduff, Loughros Pt., Donegal, Ireland
dob:
parents: John Boyd³ and Catherine (Kate) Colvin⁴
interred:
spouse:
m.
children:

SARAH JANE BOYD⁵ O50002, I50135, E50050
b. Laccaduff, Loughros Pt., Donegal, Ireland
dob:
parents: John Boyd³ and Catherine (Kate) Colvin⁴
interred:
spouse: James Boyd⁵ O50003, I50136, E50051
m.
children: Hugh and Kathleen Boyd⁶

O

HUGH BOYD⁶ 060001, I60116, E60083

b.
dob: 8 March 1918 dod: 17 July 1979
parents: James Boyd⁵ and Sarah Jane Boyd⁵ (nee)
interred:
spouse: Martha Given⁶ 060002, I60117, E60084
m.
children: Audrey, Raymond and Andrew Boyd⁷

AUDREY BOYD⁷ 070001, I70044, E70067

b.
dob: 25 November 1954 dod:
parents: Hugh Boyd⁶ and Martha Eileen Given⁶
interred:
spouse:
m.
children:

RAYMOND BOYD⁷ 070002, I70043, E70068

b.
dob: 1957 dod:
parents: Hugh Boyd⁶ and Martha Eileen Given⁶
interred:
spouse:
m.
children:

ANDREW BOYD⁷ 070003, I70042, E70066

b.
dob: 1962 dod:
parents: Hugh Boyd⁶ and Martha Eileen Given⁶
interred:
spouse:
m.
children:

KATHLEEN BOYD⁶ 060003, I60018, E60085, G60063

b.
dob: dod:
parents: James Boyd⁵ and Sarah Jane (nee) Boyd⁵
interred:
spouse: Robert Given⁵ 050022, I50107, E50001, G50054
m.
children: Dorothy, Harold and Anna Given⁷

DOROTHY GIVEN⁷ 070004, I70045, E70001, G70017

b. Drimmitten, Loughros Pt., Donegal, Ireland
dob: dod:
parents: Robert Given⁵ and Kathleen Boyd⁶
interred:
spouse: Desmond Wylie⁷ 070005, I70046, E70002, G70018
m.
children: Nelson and Dianna Wylie⁸

O

NELSON WYLIE⁸ 080001, 180001, E80004, G80001
b.
dob:
parents: Desmond Wylie⁷ and Dorothy Given⁷ dod:
interred:
spouse:
m.
children:

DIANNE WYLIE⁸ 080002, 180002, E80005, G80002
b.
dob:
parents: Desmond Wylie⁷ and Dorothy Given⁷ dod:
interred:
spouse:
m.
children:

HAROLD GIVEN⁷ 070006, 170047, E70069, G70019
b. Drimmitten, Loughros Pt., Donegal, Ireland
dob: dod:
parents: Robert Given⁵ and Kathleen Boyd⁶
interred:
spouse: Bernadette Maloney⁷ 070007, 170048, E70070; G70020
m.
children:

ANNA GIVEN⁷ 070008, 170049, E70071, G70021
b. Drimmitten, Loughros Pt., Donegal, Ireland
dob: dod:
parents: Robert Given⁵ and Kathleen Boyd⁶
interred:
spouse: N/M
children: None

ANDREW H. BOYD⁵ 050004, 150133, E50053b, G50064
b. Laccaduff, Loughros Pt., Donegal, Ireland
dob: dod:
parents: John Boyd³ and Catherine (Kate) Colvin⁴
interred:
spouse: Margaret Given⁵ 050005, 150035, E50053a, G50033
m.
children: Harry, Jean, Jack and William Boyd⁶

HARRY BOYD⁶ 060004a, B60054, E60062, F60015,
G60021, H60066, I60069, J60051
b. dod:
dob: dod:
parents: Andrew H. Boyd⁵ and Margaret Given⁵
interred:
spouse: Susan Elliott⁶ 060004b, B60053, E60063, F60014,
G60022, H60065, I60085, J60050
m.
children: Ruth and Walter Boyd

O

RUTH BOYD⁷ 070018, E70064, B70011, F70001,
b. G70009, H70040, I70018, J70011
dob: dod:
parents: Harry Boyd⁶ and Susan Elliott⁶ (Sue)
interred:
spouse:
m.
children:

WALTER BOYD⁷ 070019, B70012, E70065, F70002,
b. G70010, H70041, I70019, J70002
dob: dod:
parents: Harry Boyd⁶ and Susan Elliott⁶ (Sue)
interred:
spouse:
m.
children:

JEAN BOYD⁶ 060035, E60065, G60024, I60017
b. dob: dod:
parents: Andrew H. Boyd⁵ and Margaret Given⁵ (Maggie)
interred:
spouse: Fred Millar⁶ 060034, E60064, G60023, I60070
m.
children:

JACK BOYD⁶ 060036, E60072, G60025, I60071
b. dob: dod:
parents: Andrew H. Boyd⁵ and Margaret Given⁵ (Maggie)
interred:
spouse: N/M
children: None

WILLIAM BOYD⁶ 060037, E60073, G60026, I60072
b. dob: dod:
parents: Andrew H. Boyd⁵ and Margaret Given⁵ (Maggie)
interred:
spouse:
m.
children:

SUSANNA BOYD⁵ 050006, I50036
b. Laccaduff, Loughros Pt., Donegal, Ireland
dob: dod:
parents: John Boyd³ and Catherine Colvin⁴ (Kate)
interred:
spouse: Joseph Blain⁵ 050007, I50037
m.
children: Elizabeth Ann, Catherine Letitia, Margaret Rebecca,
Joseph Hamilton, Sarah Jane and Pearl Blain

O

ELIZABETH ANN BLAIN⁶ 060018, I60005
b.
dob: 10 June 1927 dod:
parents: Joseph Blain⁵ and Susanna Boyd⁵
interred:
spouse: William Young⁶ 060006, I60025 (b. Oct. 1912)
m.
children: William Blain, Elizabeth Susanna, and Gordon John
 Young⁷

WILLIAM BLAIN YOUNG⁷ 070009, I70027
b.
dob: dod:
parents: William Young⁶ and Elizabeth Ann Blain⁶
interred:
spouse:
m.
children:

ELIZABETH SUSANNA YOUNG⁷ 070010, I70028
b.
dob: 3 February 1961 dod:
parents: William Young⁶ and Elizabeth Ann Blain⁶
interred:
spouse:
m.
children:

GORDON JOHN YOUNG⁷ 070011, I70029
b.
dob: 14 October 1963 dod:
parents: William Young⁶ and Elizabeth Ann Blain⁶
interred:
spouse:
m.
children:

CATHERINE LETITIA BLAIN⁶ 060007, I60073
b.
dob: 29 January 1929 dod:
parents: Joseph Blain⁵ and Susanna Boyd⁵
interred:
spouse: John Dobbyn⁶ 060008, I60074
m.
children: Susan Margaret (Suzette), Linda Mae, Joan Allison,
 and David Joseph James Dobbyn

O

SUSAN MARGARET DOBBYN⁷ (Suzette) 070012, I70030

b.
dob: 19 April 1960 dod:
parents: Catherine Letitia Blain⁶ and John Dobbyn⁶
interred:
spouse:
m.
children:

LINDA MAE DOBBYN⁷ 070013, I70031

b.
dob: 1 October 1962 dod:
parents: John Dobbyn⁶ and Catherine Letitia Blain⁶
interred:
spouse:
m.
children:

JOAN ALLISON DOBBYN⁷ 070014, I70032

b.
dob: 9 December 1964⁶ dod:
parents: John Dobbyn⁶ and Catherine Letitia Blain⁶
interred:
spouse:
m.
children:

DAVID JOSEPH JAMES DOBBYN⁷ 070015, I70033

b.
dob: 3 November 1969⁶ dod:
parents: John Dobbyn⁶ and Catherine Letitia Blain⁶
interred:
spouse:
m.
children:

MARGARET REBECCA BLAIN⁶ 060009, I60034

b.
dob: 17 October 1930 dod:
parents: Joseph Blain⁵ and Susanna Boyd⁵
interred:
spouse: Edward Young⁶ 060010, I60035
m.
children: William Joseph Trevor, Heather Irene,⁷Jennifer Margaret,
Edward Desmond, and John Phillip Young

WILLIAM JOSEPH TREVOR YOUNG⁷ 070016, I70034

b.
dob: dod:
parents: Edward Young⁶ and Margaret Rebecca Blain⁶
interred:
spouse:
m.
children:

HEATHER IRENE YOUNG⁷

070017, I70035

b.
dob:
parents: Edward Young⁶ and Margaret Rebecca Blain⁶
interred:
spouse:
m.
children:

JENNIFER MARGARET YOUNG⁷

070018, I70036

b.
dob:
parents: Edward Young⁶ and Margaret Rebecca Blain⁶
interred:
spouse:
m.
children:

EDWARD DESMOND YOUNG⁷

070019, I70037

b.
dob:
parents: Edward Young⁶ and Margaret Rebecca Blain⁶
interred:
spouse:
m.
children:

JOHN PHILLIP YOUNG⁷

070020, I70038

b.
dob:
parents: Edward Young⁶ and Margaret Rebecca Blain⁶
interred:
spouse:
m.
children:

JOSEPH HAMILTON BLAIN⁶

060011, I60112

b.
dob:
parents: Joseph Blain⁵ and Susanna Boyd⁵
interred:
spouse: Ethel Rennicks⁶ 060012, I60113
m.
children: Susan Margaret, Eleanor Ruth (Helen), and Olwyn⁷

SUSAN MARGARET BLAIN⁷

070021, I70039

b.
dob:
parents: Joseph Hamilton Blain⁶ and Ethel Rennicks⁶
interred:
spouse:
m.
children:

ELEANOR RUTH BLAIN⁷ (Helen) 070022, I70040

b.
dob:
parents: Joseph Hamilton Blain⁶ and Ethel Rennicks⁶
interred:
spouse:
m.
children:

OLWYN BLAIN⁷ 070023, I70041

b.
dob:
parents: Joseph Hamilton Blain⁶ and Ethel Rennicks⁶
interred:
spouse:
m.
children:

PEARL BLAIN⁶ 060038, I60075

b.
dob:
parents: Joseph Blain⁵ and Susanna Boyd⁵
interred:
spouse:
m.
children:

SARAH JANE BLAIN⁶ 060039, I60014

b.
dob:
parents: Joseph Blain⁵ and Susanna Boyd⁵
interred:
spouse:
m.
children:

MARGARET BOYD⁵ 050008, I50046

b. Laccaduff, Loughros Pt., Donegal, Ireland.
dob:
parents: John Boyd³ and Catherine Colvin⁴ (Kate)
interred:
spouse:
m.
children:

WILLIAM JOHN BOYD⁵ 050008, I50047

b. Laccaduff, Loughros Pt., Donegal, Ireland
dob:
parents: John Boyd³ and Catherine Colvin⁴ (Kate)
interred:
spouse:
m.
children:

FLORENCE BOYD⁵ 050009, I50105
b. Laccaduff, Loughros Pt., Donegal, Ireland
dob: : dod:
parents: John Boyd³ and Catherine Colvin⁴ (Kate):
interred:
spouse:
m.
children:

COLVIN BOYD⁵ 050010, I50106
b. Laccaduff, Loughros Pt., Donegal, Ireland
dob: December 1904 : dod:
parents: John Boyd³ and Catherine Colvin⁴ (Kate):
interred:
spouse:
m.
children:

THOMAS COLVIN⁴ 040003
b.
dob: : dod:
parents: Andrew Colvin³ and Margaret Lockhart³
interred:
spouse: Catherine Lamond⁴ 040004
m.
children: Margaret, Elizabeth, Andrew, Katherine, Sarah
Anne, and Margaret Jane Colvin

MARGARET COLVIN⁵ 050011
b.
dob: 12 December 1898 : dod: (2-3 yrs.)
parents: Thomas Colvin⁴ and Catherine Lamond⁴
interred:
spouse: N/M
m.
children: None

ELIZABETH COLVIN⁵ 050012
b.
dob: 13 June 1900 : dod:
parents: Thomas Colvin⁴ and Catherine Lamond⁴
interred:
spouse: Richard Porter⁵ 050013 (d. 2 December 1967)
m.
children: John, Thomas, Mollie, Sarah Anne, Andrew and George⁶

JOHN PORTER⁶ 060013
b.
dob: : dod:
parents: Richard Porter⁵ and Elizabeth Colvin⁵
interred:
spouse:
m.
children:

THOMAS PORTER⁶

060014

b.
dob:
parents: Richard Porter⁵ and Elizabeth Colvin⁵
interred:
spouse: Elizabeth Adair⁶ (Betty) 060015
m.
children:

MOLLIE PORTER⁶

060016

b.
dob:
parents: Richard Porter⁵ and Elizabeth Colvin⁵
interred:
spouse: Oliver Greer⁶ 060017
m.
children: Catherine and Isobell Greer⁷

CATHERINE GREER⁷

070024

b.
dob:
parents: Oliver Greer⁶ and Mollie Porter⁶
interred:
spouse:
m.
children:

ISOBELL GREER⁷

070025

b.
dob:
parents: Oliver Greer⁶ and Mollie Porter⁶
interred:
spouse:
m.
children:

SARAH ANNE PORTER⁶

060018

b.
dob: 27 September 1926⁵ dod:
parents: Richard Porter⁵ and Elizabeth Colvin⁵
interred:
spouse: Robert William Shaw⁶ 060019 (b. 29 Sept. 1913)
m.
children: Frances Elizabeth, William Porter and Linda Anne Shaw⁷

FRANCES ELIZABETH SHAW⁷

070026

b.
dob: 14 January 1951
parents: Robert William Shaw⁶ and Sarah Anne Porter⁶
interred:
spouse: Owen James Johnston⁷ 070027
m.
children: Elaine Anne Johnston⁸

9

ELAINE ANNE JOHNSTON⁸

080003

b.

dob: 28 June 1976

parents: Owen James Johnston⁷ and Frances Elizabeth Shaw⁷

interred:

spouse:

m.

children:

WILLIAM PORTER SHAW⁷

070028a

b.

dob: 17 February 1953

parents: Robert William Shaw⁶ and Sarah Anne Porter⁸

interred:

spouse:

m.

children:

LINDA ANNE SHAW⁷

070029

b.

dob: 30 January 1959

parents: Robert William Shaw⁶ and Sarah Anne Porter⁶

interred:

spouse:

m.

children:

ANDREW PORTER⁶

060020

b.

dob:

parents: Richard Porter⁵ and Elizabeth Colvin⁵

interred:

spouse:

m.

children:

GEORGE PORTER⁶

060021

b.

dob:

parents: Richard Porter⁵ and Elizabeth Colvin⁵

interred:

spouse: Yvonne Ward⁶

060022

m.

children: Robert, Elaine and Sandra Porter⁷

ROBERT PORTER⁷

070030

b.

dob:

parents: George Porter⁶ and Yvonne Ward⁶

interred:

spouse:

m.

children:

ELAINE PORTER⁷

070031

b.
dob:
parents: George Porter⁶ and Yvonne Ward⁶
interred:
spouse:
m.
children:

SANDRA PORTER⁷

070032

b.
dob:
parents: George Porter⁶ and Yvonne Ward⁶
interred:
spouse:
m.
children:

ANDREW COLVIN⁵

050014

b.
dob: 29 June 1902
parents: Thomas Colvin⁴ and Catherine Lamond⁴ 1922/23
interred:
spouse:
m.
children:

KATHERINE COLVIN⁵

050015

b.
dob: 11 October 1904
parents: Thomas Colvin⁴ and Catherine Lamond⁴
interred:
spouse: Samuel A. Crawford⁵ 050016 (19 Feb. 1896- 6 Sept. 1975)
m.
children: None

SARAH ANNE COLVIN⁵

050017

b.
dob: 24 April 1907
parents: Thomas Colvin⁴ and Catherine Lamond⁴ January 1979
interred:
spouse: James Nesbitt⁵ 050018 (d. 1969)
m.
children: John (Jackie) and James (Jimmie) Nesbitt⁶

JOHN NESBITT⁶ (Jackie)

060023

b.
dob:
parents: James Nesbitt⁵ and Sarah Anne Colvin⁵
interred:
spouse:
m.
children:

JAMES NESBITT⁶ (Jimmie) 060024
 b.
 dob:
 parents: James Nesbitt⁵ and Sarah Anne Colvin⁵
 interred:
 spouse:
 m.
 children:

MARGARET JANE COLVIN⁵ 050019
 b.
 dob: 20 April 1909
 parents: Thomas Colvin⁴ and Catherine Lamond⁴
 interred:
 spouse: William Cunningham⁵ 050020
 m.
 children: Kathleen, Valentine, Marion Elizabeth, Thomas
 Colvin, Vera, and Margaret Jane Cunningham⁶

KATHLEEN CUNNINGHAM⁶ 060025a
 b.
 dob:
 parents: William Cunningham⁵ and Margaret Jane Colvin⁵
 interred:
 spouse: Buchannan⁶ 060025b
 m.
 children:

VALENTINE CUNNINGHAM⁶ 060026, B60056, F60017, H60068,
 b. J60053
 dob:
 parents: William Cunningham⁵ and Margaret Jane Colvin⁵
 interred:
 spouse: Jean Elliott⁶ 060027, B60055, F60016, H60067,
 m. J60052
 children: William and Valerie Cunningham⁷

WILLIAM CUNNINGHAM⁷ 070036, B70013, F70003, H70019,
 b. J70013
 dob:
 parents: Valentine Cunningham⁶ and Jean Elliott⁶
 interred:
 spouse:
 m.
 children:

VALERIE CUNNINGHAM⁷ 070035, B70014, F70004, H70020,
 b. J70014
 dob:
 parents: Valentine Cunningham⁶ and Jean Elliott⁶
 interred:
 spouse:
 m.
 children:

MARION ELIZABETH CUNNINGHAM⁶ 060028

b.
dob:
parents: William Cunningham⁵ and Margaret Jane Colvin⁵
interred:
spouse: William Ernest Wood⁶ 060029
m.
children:

THOMAS COLVIN CUNNINGHAM⁶ 060030

b.
dob: (bpt) 11 June 1950
parents: William Cunningham⁵ and Margaret Jane Colvin⁵
interred:
spouse:
m.
children:

VERA CUNNINGHAM⁶ 060031

b.
dob: (bpt.) Sept. 1954
parents: William Cunningham⁵ and Margaret Jane Colvin⁵
interred:
spouse:
m.
children:

MARGARET JANE CUNNINGHAM⁶ 060032

b.
dob:
parents: William Cunningham⁵ and Margaret Jane Colvin⁵
interred:
spouse:
m.
children:

JAMES COLVIN⁴ 040005

b.
dob:
parents: Andrew Colvin³ and Margaret Lockhart³
interred:
spouse: N/M
children: None

WILLIAM COLVIN⁴ 040009

b.
dob:
parents: Andrew Colvin³ and Margaret Lockhart³
interred:
spouse: N/M (Died in childhood)
children: None

O

RICHARD COLVIN⁴

040010

b.

dob:

parents: Andrew Colvin³ and Margaret Lockhart³

interred:

spouse: (1) Moore⁴; (2) Martha Jebb⁴

040011a

040011b

m.

children: Barbara Colvin⁵

BARBARA COLVIN⁵

050021

b.

dob:

parents: Richard Colvin⁴ and Martha Jebb⁴

interred:

spouse:

m.

children:

SARAH COLVIN⁴

040006

b.

dob:

parents: Andrew Colvin³ and Margaret Lockhart³

interred:

spouse:

m.

children:

ANNIE COLVIN⁴

040007

b.

dob:

parents: Andrew Colvin³ and Margaret Lockhart³

interred:

spouse: Alexander Hamilton⁴ 040008

P

WILLIAM LOCKHART¹ P10001

WILLIAM LOCKHART² P20001

b. Drumaghy, Ardara, Donegal, Ireland

dob: parents: William Lockhart¹ and dod:

interred: spouse: Catherine Baskin² Q20002

m.

children: Oliver Baskin Lockhart³, Thomas Lockhart³, Ann Lockhart³, Margaret Lockhart³ and Isobella Lockhart³

ISOBELLA LOCKHART³ P30001

b. Drumaghy, Ardara, Donegal, Ireland

dob: parents: William Lockhart² and Catherine Baskin² dod:

interred: spouse: James Gallagher³ P30002

m.

children: Catherine, William, Margaret, Jane, Ellen, Thomas Hugh, Oliver, Elizabeth, Susanna and Isobell⁴ and James Gallagher⁴

CATHERINE GALLAGHER⁴ P40003

b.

dob: 1859³ dod: and Isabella Lockhart³

parents: James Gallagher³ interred:

spouse: James Richardson⁴ P40004 b. 1859

m.

children: William John Richardson⁵, James Gallagher Richardson⁵ and Isobell Richardson

WILLIAM JOHN RICHARDSON⁵ P50005

b.

dob: 1891⁴ dod: and Catherine Gallagher⁴

parents: James Richardson⁴ interred:

spouse: Rebecca J. Adair⁵ P50006

m.

children: Rebecca (Ruby), Pearl⁶, William, Ena, Isabell and Kathleen Richardson

REBECCA (RUBY) RICHARDSON⁶ P60008a

b.

dob: parents: William John Richardson⁵ and Rebecca J. Adair⁵ dod:

interred: spouse: Willard Mackey⁶ P60008b

m.

children:

P

PEARL RICHARDSON⁶

P60009

b.

dob:

dod:⁵

parents: William John Richardson⁵ and Rebecca J. Adair⁵

interred:

spouse: N/M

children: None

WILLIAM RICHARDSON⁶

P60010

b.

dob:

dod:⁵

parents: William John Richardson⁵ and Rebecca J. Adair⁵

interred:

spouse: Velma Boyd⁶ P60011

m.

children: Henry and Shirley Richardson⁷

HENRY RICHARDSON⁷

P70016

b.

dob:

dod:

parents: William Richardson⁶ and Velma Boyd⁶

interred:

spouse:

m.

children:

SHIRLEY RICHARDSON⁷

P70017

b.

dob:

dod:

parents: William Richardson⁶ and Velma Boyd⁶

interred:

spouse:

m.

children:

ENA RICHARDSON⁶

P60012

b.

dob:

dod:⁵

parents: William John Richardson⁵ and Rebecca J. Adair⁵

interred:

spouse: Corry⁶ P60013

m.

children: (son) Corry⁷; (son)

Corry⁷

CORRY⁷

P70019

b.

dob:

dod:

parents: Corry⁶ and Ena Richardson⁶

interred:

spouse:

m.

children:

P

CORRY⁷

P70019

b.
dob:
parents: Corry⁶ dod: and Ena Richardson⁶
interred:
spouse:
m.
children:

ISABELL RICHARDSON⁶

P60014

b.
dob:
parents: William John Richardson⁵ and Rebecca J. Adair⁵
interred:
spouse: Rev. Shepherd⁶ P60015
m.
children: Shep~~h~~pherd⁷; Shepherd⁷

SHEPHERD⁷

P70020

b.
dob:
parents: Rev. Shepherd⁶ and Isabell Richardson⁶
interred:
spouse:
m.
children:

SHEPHERD⁷

P70021

b.
dob:
parents: Rev. Shepherd⁶ and Isabell Richardson⁶
interred:
spouse:
m.
children:

KATHLEEN RICHARDSON⁶

P60016

b.
dob:
parents: William John Richardson⁵ and Rebecca J. Adair⁵
interred:
spouse:
m.
children:

JAMES GALLAGHER RICHARDSON⁵

P50008

b.
dob:
parents: James Richardson⁴ and Catherine Gallagher⁴
interred:
spouse: Margaret Adair⁵ P50009
m.
children: William, Bertha, James, Mary, Isobell and Ruth⁶

P

WILLIAM RICHARDSON⁶

P60021

b.
dob:
parents: James Gallagher Richardson⁵ and Margaret Adair⁵
interred:
spouse:
m.
children: (son) ; (daughter)

BERTHA RICHARDSON⁶

P60023

b.
dob:
parents: James Gallagher Richardson⁵ and Margaret Adair⁵
interred:
spouse: Richard R. Hammer⁶ P60024
m.
children: (5 sons) ; (1 daughter)

JAMES RICHARDSON⁶

P60025

b.
dob :
parents: James Gallagher Richardson⁵ and Margaret Adair⁵
interred:
spouse: Janet Davis⁶ P60026
m.
children: (1 son) ; (1 daughter)

MARY RICHARDSON⁶

P60027

b.
dob:
parents: James Gallagher Richardson⁵ and Margaret Adair⁵
interred:
spouse: Richard Pittelko⁶ P60028
m.
children: (1 son)

ISOBELL RICHARDSON⁶

P60029

b.
dob:
parents: James Gallagher Richardson⁵ and Margaret Adair⁵
interred:
spouse: Charles Coleman⁶ P60030
m.
children: (2 sons) ; (1 daughter)

RUTH RICHARDSON⁶

P60031

b.
dob:
parents: James Gallagher Richardson⁵ and Margaret Adair⁵
interred:
spouse: Walter Sellers⁶ P60032
m.
children: (1 son) ; (6 daughters)

P

ISOBELL RICHARDSON⁵

P50012

b.

dob:

parents: James Richardson⁴

dod: and Catherine Gallagher⁴

interred:

spouse:

m.

children:

WILLIAM GALLAGHER⁴

P40005

b.

dob:

parents: James Gallagher³

dod: and Isabella Lockhart³

interred:

spouse:

m.

children:

MARGARET GALLAGHER⁴

P40001

b.

dob:

1859

parents: James Gallagher³

dod: and Isabella Lockhart³

1937

interred:

spouse: Michael C. Deane⁴

P40002

m.

children: James Deane⁵, Annie Deane⁵ and Bella Deane⁵

JAMES DEANE⁵

P50001

b.

dob:

parents: Michael C. Deane⁴

dod: and Margaret Gallagher⁴

interred:

spouse: Margaret Boyd⁵

P50002 (Curragheaghan) d. 19 Nov.
1979

m.

children: Isabella Margaret⁶, Charles⁶ Wesley⁶, Anna Elizabeth,
and Frances May (Amy) Deane⁶

ISABELLA MARGARET DEANE⁶

P60001

b.

dob: 5 April 1914

parents: James Deane⁵

dod: and Margaret Boyd⁵

interred:

spouse: Peter Paterson⁶

P60002

m.

children: (daughter)
(daughter)

PATERSON⁷
PATERSON⁷

PATERSON⁷

P70022

b.

dob:

parents: Isabella Margaret Deane⁶

dod:

and Peter Paterson⁶

interred:

spouse:

m.

children:

473b

P

PATERSON,

P70023

b.
dob:
parents: Isabella Margaret Deane⁵ and Peter Paterson⁵
interred:
spouse:
m.
children:

CHARLES WESLEY DEANE⁶

P60003

b.
dob: 6 April 1919
parents: James Deane⁵ and Margaret Boyd⁵
interred:
spouse: Mary Elizabeth Cassidy⁶ P60004
m.
children: James Wesley⁷, John Raymond, Mary Elizabeth, Charlotte
Ethna, Vivianne Roberta, Margaret Veronica and Elsie

JAMES WESLEY DEANE⁷

P70001

b.
dob: 23 January 1945
parents: Charles Wesley Deane⁵ and Mary Elizabeth Cassidy⁵
interred:
spouse: Gay Alexander⁶ P70002
m.
children: Wesley Alexander Deane⁸

WESLEY ALEXANDER DEANE⁸

P80001

b.
dob:
parents: James Wesley Deane⁷ and Gay Alexander⁷
interred:
spouse:
m.
children:

JOHN RAYMOND DEANE⁷

P70003

b.
dob: 26 February 1946
parents: Charles Wesley Deane⁶ and Mary Elizabeth Cassidy⁶
interred:
spouse: June Murray⁷ P70004
m.
children: Charles Ian Deane⁸

CHARLES IAN DEANE⁸

P80002

b.
dob: 19 August 1977
parents: John Raymond Deane⁷ and June Murray⁷
interred:
spouse:
m.
children:

P.

MARY ELIZABETH DEANE⁷

P70005

b.

dob: 21 August 1947

dod:

parents: Charles Wesley Deane⁶ and Mary Elizabeth Cassidy⁶

interred:

spouse: Terrence Byrne⁷

P70006

m.

children:

CHARLOTTE ETHNA DEANE⁷

P70007

b.

dob: 9 August 1949

dod:

parents: Charles Wesley Deane⁶ and Mary Elizabeth Cassidy⁶

interred:

spouse:

m.

children:

VIVIANNE ROBERTA DEANE⁷

P70008

b.

dob: 3 January 1955

dod:

parents: Charles Wesley Deane⁶ and Mary Elizabeth Cassidy⁶

interred:

spouse: Milton Jervis⁷

m.

children: Claire Margaret, Stephen, Darren, Lisa Michelle⁸

CLAIRE MARGARET JERVIS⁸

P80003

b.

dob: 20 April 1973

dod:

parents: Milton Jervis⁷ and Vivianne Roberta Deane⁷

interred:

spouse:

m.

children:

STEPHEN JERVIS⁸

P80004

b.

dob: 17 December 1974

dod:

parents: Milton Jervis⁷ and Vivianne Roberta Deane⁷

interred:

spouse:

m.

children:

DARREN JERVIS⁸

P80005

b.

dob: 20 November 1975

dod:

parents: Milton Jervis⁷ and Vivianne Roberta Deane⁷

interred:

spouse:

m.

children:

P

LISA MICHELLE JERVIS⁸

P80006

b.
dob: 25 February 1979 (bpt) dod:
parents: Milton Jervis⁷ and Vivanne Roberta Deane⁷
interred:
spouse:
m.
children:

MARGARET VERONICA DEANE⁷

P70010

b.
dob: 16 March 1956 dod:
parents: Charles Wesley Deane⁶ and Mary Elizabeth Cassidy⁶
interred:
spouse: George Henderson⁷ P70011 (Craig, Inver)
m.
children: Emma Jane Henderson⁸

EMMA JANE HENDERSON⁸

P80007

b.
dob: dod:
parents: George Henderson⁷ and Margaret Veronica Deane⁷
interred:
spouse:
m.
children:

ELSIE DEANE⁷

P70024

b.
dob: 25 January 1964 dod:
parents: Charles Wesley Deane⁶ and Mary Elizabeth Cassidy⁶
interred:
m.
children:

ANNA ELIZABETH DEANE⁶

P60005

b.
dob: 12 October 1920⁵ dod:
parents: James Deane⁵ and Margaret Boyd⁵
interred:
spouse: Robert Mc Kim⁶ P60006
m.
children: Robert, (son), Margaret McKim⁷

ROBERT MC KIM⁷

P70012

b.
dob: dod:
parents: Robert McKim⁶ and Anna Elizabeth Deane⁶
interred:
spouse: Iris Douglas⁷ P70013
m.
children:

P

MC KIM⁷

P70025

b.
dob:
parents: Robert McKim⁶ and Anna Elizabeth Deane⁶
interred:
spouse:
m.
children:

MARGARET MC KIM⁷

P70015

b.
dob:
parents: Robert McKim⁶ and Anna Elizabeth Deane⁶
interred:
spouse:
m.
children:

FRANCES MAY (AMY) DEANE⁶

P60007

b.
dob: 29 June 1922
parents: James Deane⁵ and Margaret Boyd⁵ 1938
interred:
spouse:
m.
children:

ANNIE DEANE⁵ (Phila.) P50003

b.
dob:
parents: Michael C. Deane⁴ and Margaret Gallagher⁴
interred:
spouse:
m.
children:

JANE GALLAGHER⁴ (Canada) P40006

b.
dob:
parents: James Gallagher³ and Isabella Lockhart³
interred:
spouse: N/M
children: None

ELLEN GALLAGHER⁴ (Canada) P40008

b.
dob:
parents: James Gallagher³ and Isabella Lockhart³
interred:
spouse: N/M
children: None

P

REV. JAMES GALLAGHER⁴

P40010

b.
dob:
parents: James Gallagher³ and Isabella Lockhart³
interred:
m.
spouse:
children:

REV. THOS. HUGH GALLAGHER⁴

P40012

b.
dob:
parents: James Gallagher³ and Isabella Lockhart³
interred:
spouse: Bertha Ann Fish⁴
m.
children: (son) ; Virginia Reed Gallagher⁵

GALLAGHER⁵

P50009

b.
dob:
parents: Thomas Hugh Gallagher⁴ and Bertha Ann Fish⁴
spouse: N/M Died in infancy
children: None

VIRGINIA REED GALLAGHER⁵

P50010

b.
dob:
parents: Thomas Hugh Gallagher⁴ and Bertha Ann Fish⁴
interred:
spouse: Theodore A. Willis Jr.⁵ P50011
m.
children: Thomas Matthew Willis⁶ and Stephen Reed Willis⁶

THOMAS MATTHEW WILLIS⁶

P60017

b.
dob: 1956
parents: Theodore A. Willis Jr. and Virginia Reed Gallagher⁵
interred:
spouse:
m.
children:

STEPHEN REED WILLIS⁶

P60019

b.
dob: 1962
parents: Theodore A. Willis Jr. and Virginia Reed Gallagher⁵
interred:
spouse:
m.
children:

P

OLIVER GALLAGHER⁴ P40014a

b.
dob:
parents: James Gallagher³ and Isabella Lockhart³
interred:
spouse:
m.
children:

ELIZABETH GALLAGHER⁴ P40014b

b.
dob:
parents: James Gallagher³ and Isabella Lockhart³
interred:
spouse:
m.
children:

SUSANNA GALLAGHER⁴ P40015

b.
dob:
parents: James Gallagher³ and Isabella Lockhart³
interred:
spouse:
m.
children:

ISOBELL GALLAGHER⁴

b.
dob:
parents: James Gallagher³ and Isabella Lockhart³
interred:
spouse:
m.
children:

Q

ALEXANDER LOCKHART¹ Q10001
b. Drimmitten, Loughros Pt., Donegal, Ireland
dob:
parents: Alexander Lockhart
interred:
spouse:
m.
children: Alexander, William and Susan Lockhart²

WILLIAM LOCKHART² Q20001
b. Drimmitten, Loughros Pt., Donegal, Ireland
dob: 1825¹ dod: 1870
parents: Alexander Lockhart¹ and
interred:
spouse: Mary Mc Clintock² 1825-1914 Q20002
m.
children: Alexander McClintock, Aaron, Frank, John, R. James,
Samuel, Mary, William, Ralph, Oliver, Andrew and
Margaret Lockhart³

ALEXANDER MC CLINTOCK LOCKHART³ Q30001
b. Drimmitten, Loughros Pt., Donegal, Ireland
dob : 10 December 1845² dod: 14 April 1934²
parents: William Lockhart² and Mary McClintock²
interred: Pittsburgh, Pa.³
spouse: Clara O. Brooks³ b. d. 29 Sept. 1890 Q30002
m.
children: Lockhart⁴, Lockhart⁴, Lockhart⁴, Clara⁴
Lockhart⁴, John Lockhart⁴ and Charles Lockhart⁴

LOCKHART⁴ Q40001
b. Pittsburgh, Pa.
dob:
parents: Alex. McClintock Lockhart³ and Clara O. Brooks³
interred: Allegheny Cemetery, Pittsburgh, Pa.
spouse: George Harris⁴ Q40002
m.
children:

LOCKHART⁴ Q40003
b. Pittsburgh, Pa.
dob:
parents: Alex. McClintock Lockhart³ and Clara O. Brooks³
interred:
spouse: Fred Lienemann⁴ Q40004
m.
children:

CLARA LOCKHART⁴ Q40005
b. Pittsburgh, Pa.
dob:
parents: Alex. McClintock Lockhart³ and Clara O. Brooks³
interred:
spouse: Bert Strawn⁴ Q40006
m.
children:

Q

JOHN LOCKHART⁴

Q40007

b. Pittsburgh, Pa.

dob:

dod:

parents: Alex. McClintock Lockhart³ and Clara O. Brooks³

interred:

spouse:

m.

children:

CHARLES LOCKHART⁴

Q40009

b. Pittsburgh, Pa.

dob:

dod:

parents: Alex. McClintock Lockhart³ and Clara O. Brooks³

interred:

spouse:

m.

children:

AARON LOCKHART³

Q30003

b. Drimmitten, Loughros Pt., Donegal, Ireland

dob: 1850

dod: 21 February 1943

parents: William Lockhart² and Mary McClintock²

interred:

spouse: Jane Hamilton³ b. 2 Jan. 1859, d. 1902 Q30004

m.

children: William Samuel, Aaron, Mary Jane, Alex. Hamilton, Katherine, Ralph McClintock, Andrew Charles, Margaret (Mina), Elizabeth, Kathleen, Samuel and Theresa Mabel Lockhart⁴

WILLIAM SAMUEL LOCKHART⁴

Q40013a

b. Donegal, Ireland

dob: 28 July 1879

dod:

1917

parents: Aaron Lockhart³ and Jane Hamilton³

interred: Hawera, New Zealand

spouse: N/M

children: None

AARON LOCKHART⁴

Q40013b

b. Donegal, Ireland

dob: 22 February 1881

dod:

1916

parents: Aaron Lockhart³ and Jane Hamilton³

interred:

spouse: N/M

children: None

MARY JANE LOCKHART⁴

Q40014

b. Donegal, Ireland

dob: 19 December 1882

dod:

1966

parents: Aaron Lockhart³ and Jane Hamilton³

interred:

spouse: Thomas Adair⁴ (Kinnoughty) b. 12 Sept. 1871 Q40015

m.

children: William, Robert, Andrew Lockhart, Molly, Aaron, Oliver and Alexander Adair⁵

Q

WILLIAM ADAIR⁵

Q50001

b.

dob:

dod:

1947

parents: Thomas Adair⁴ and Mary Jane Lockhart⁴

interred:

spouse:

m.

children:

ROBERT ADAIR⁵

Q50002

b.

dob:

dod:

parents: Thomas Adair⁴ and Mary Jane Lockhart⁴

interred:

spouse: Olga

Q50003

m.

children: Victoria and Andrew Adair⁶

VICTORIA ADAIR⁶

Q60001

b.

dob:

dod:

parents: Robert Adair⁵ and Olga

interred:

spouse:

m.

children:

ANDREW ADAIR⁶

Q60002

b.

dob:

dod:

parents: Robert Adair⁵ and Olga

interred:

spouse:

m.

children:

ANDREW LOCKHART ADAIR⁵

Q50004

b.

dob:

dod:

parents: Thomas Adair⁴ and Mary Jane Lockhart⁴

interred:

spouse: Joan Trotter⁵

Q50005

m.

children: Anne, Sharon, Heather Adair⁶

ANNE ADAIR⁶

Q60003

b.

dob:

dgd:

parents: Andrew Lockhart Adair⁵ and Joan Trotter⁵

interred:

spouse:

m.

children:

SHARON ADAIR⁶

Q60004

b.

dob:

parents: Andrew Lockhart Adair⁵ and Joan Trotter⁵

interred:

spouse:

m.

children:

HEATHER ADAIR⁶

Q60005

b.

dob:

parents: Andrew Lockhart Adair⁵ and Joan Trotter⁵

interred:

spouse:

m.

children:

MOLLY ADAIR⁵

Q50006

b.

dob:

parents: Thomas Adair⁴ and Mary Jane Lockhart⁴

interred:

spouse: James Gray⁵

Q50007

m.

children: Joyce and Raymond Gray⁶

JOYCE GRAY⁶

Q60006

b.

dob:

parents: James Gray⁵ and Molly Adair⁵

interred:

spouse:

m.

children:

RAYMOND GRAY⁶

Q60007

b.

dob:

parents: James Gray⁵ and Molly Adair⁵

interred:

spouse: Anne McCormick⁶

Q60008

m.

children: Christopher and Julie Anne Gray⁷

CHRISTOPHER GRAY⁷

Q70001

b.

dob:

parents: Raymond Gray⁶ and Anne McCormick⁶

interred:

spouse:

m.

children:

Q

JULIE ANNE GRAY⁷

Q50008,

b.

dob :

dod:

parents: Raymond Gray⁶ and Anne McCormick⁶

interred:

spouse:

m.

children:

AARON ADAIR⁵

Q50008, N50037

b.

dob:

dod:

parents: Thomas Adair⁴ and Mary Jane Lockhart⁴

interred:

spouse: Anna (nee) Adair⁶ Q60094, N60045

m.

children: Olga Margaret Jane and Aaron (Ron) Adair⁷

OLGA MARGARET JANE ADAIR⁷

Q70010, N70010

b.

dob: 18 December 1956

dod:

parents: Aaron Adair⁵ and Anna (nee) Adair⁶

interred:

spouse: David Noel Morrow⁷ Q70010, N70010 b. 20 December 1953

m.

children: Jason David Morrow⁸ and Clinton James Aaron Morrow⁸

JASON DAVID MORROW⁸

Q80001, N80006

b.

dob: 8 May 1977

dod:

parents: David Noel Morrow⁷ and Olga Margaret Jane Adair⁷

interred:

spouse:

m.

children:

CLINTON JAMES AARON MORROW⁸

Q80002, N80007

b.

dob: 26 November 1978

dod:

parents: David Noel Morrow⁷ and Olga Margaret Jane Adair⁷

interred:

spouse:

m.

children:

AARON (RON) ADAIR⁷

Q70012, N70012

b.

dob: 9 August 1958

dod:

parents: Aaron Adair⁵ and Anna (nee) Adair⁶

interred:

spouse: Joan Bustard⁷

Q70013, N70013

m.

children:

OLIVER ADAIR⁵

Q50010, N50043

b.
dob:
parents: Thomas Adair⁴ and Mary Jane Lockhart⁴
interred:
spouse: N/M
children: None

ALEXANDER ADAIR⁵

Q50011, N50041, G50067, I50137

b.
dob:
parents: Thomas Adair⁴ and Mary Jane Lockhart⁴
interred:
spouse: Marion Pearson⁶ Q60013, N60044, G60018, I60017
m.
children: Thomas Henry and Janet Alexandra Adair⁶

THOMAS HENRY ADAIR⁶

Q60012, N60042, G60028, I60110

b.
dob: 1955
parents: Alexander Adair⁵ and Marion Pearson⁶
interred:
spouse:
m.
children:

JANET ALEXANDRA ADAIR⁶

Q60013, N60043, G60027, I60111

b.
dob: 1959
parents: Alexander Adair⁵ and Marion Pearson⁶
interred:
spouse:
m.
children:

ALEXANDER HAMILTON LOCKHART⁴

Q40017

b.
dob: 20 December 1884
parents: Aaron Lockhart³ and Jane Hamilton³ 1966
interred:
spouse: Ida Q40018
m.
children: Raymond Lockhart⁵

RAYMOND LOCKHART⁵

Q50013

b.
dob: 1930
parents: Alexander Hamilton Lockhart⁴ and Ida
interred:
spouse: Lou Anne Q50014
m.
children: Christopher, Todd and Kathy Anne Lockhart⁶

Q

OLIVER ADAIR⁵

Q50010, N50043

b.
 dob:
 parents: Thomas Adair⁴ and Mary Jane Lockhart⁴
 interred:
 spouse: N/M
 children: None

ALEXANDER ADAIR⁵

Q50011, N50041, G50067, I50137

b.
 dob:
 parents: Thomas Adair⁴ and Mary Jane Lockhart⁴
 interred:
 spouse: Marion Pearson⁶ Q60013, N60044, G60018, I60017
 m.
 children: Thomas Henry and Janet Alexandra Adair⁶

THOMAS HENRY ADAIR⁶

Q60012, N60042, G60028, I60110

b.
 dob: 1955
 parents: Alexander Adair⁵ and Marion Pearson⁶
 interred:
 spouse:
 m.
 children:

JANET ALEXANDRA ADAIR⁶

Q60013, N60043, G60027, I60111

b.
 dob: 1959
 parents: Alexander Adair⁵ and Marion Pearson⁶
 interred:
 spouse:
 m.
 children:

ALEXANDER HAMILTON LOCKHART⁴

Q40017

b.
 dob: 20 December 1884
 parents: Aaron Lockhart³ and Jane Hamilton³ 1966
 interred:
 spouse: Ida Q40018
 m.
 children: Raymond Lockhart⁵

RAYMOND LOCKHART⁵

Q50013

b.
 dob: 1930
 parents: Alexander Hamilton Lockhart⁴ and Ida
 interred:
 spouse: Lou Anne Q50014
 m.
 children: Christopher, Todd and Kathy Anne Lockhart⁶

CHRISTOPHER LOCKHART⁶ Q60014
b.
dob: 1958⁵ dod:
parents: Raymond Lockhart⁵ and Lou Anne
interred:
spouse: Sheryl Q60015
m.
children:

TODD LOCKHART⁶ Q60016
b.
dob: 1958⁵ dod:
parents: Raymond Lockhart⁵ and Lou Anne
interred:
spouse:
m.
children:

KATHY ANNE LOCKHART⁶ Q60018
b.
dob: 1961⁵ dod:
parents: Raymond Lockhart⁵ and Lou Anne
interred:
spouse:
m.
children:

KATHERINE LOCKHART⁴ Q40018
b.
dob: 1887³ dod: 1887
parents: Aaron Lockhart³ and Jane Hamilton³
interred:
spouse: N/M Died in infancy
children: None

SAMUEL LOCKHART⁴ Q40019
b.
dob: 15 April 1888³ dod: 1965
parents: Aaron Lockhart³ and Jane Hamilton³
interred: Ipswich, Australia
spouse: N/M
children: None

KATHLEEN LOCKHART⁴ Q40020
b.
dob: 1 June 1890³ dod: 1974
parents: Aaron Lockhart³ and Jane Hamilton³
interred:
spouse: William Reid⁴ Q40021
m.
children: Muriel and Ivan Patrick Reid⁵

Q.

MURIEL REID⁵

Q50015

b.

dob:

dod:

parents: William Reid⁴ and Kathleen Lockhart⁴

interred:

spouse: Geoff Froude⁵ Q50016

m.

children: Angela and Colin Froude⁶

ANGELA FROUDE⁶

Q60020

b.

dob:

dod:

parents: Geoff Froude⁵ and Muriel Reid⁵

interred:

spouse: John Rudd⁶ Q60021

m.

children:

COLIN FROUDE⁶

Q60022

b.

dob:

dod:

parents: Geoff Froude⁵ and Muriel Reid⁵

interred:

spouse:

m.

children:

IVAN PATRICK REID⁵

Q50017

b.

dob:

dod:

parents: William Reid⁴ and Kathleen Lockhart⁴

interred:

spouse: Alison Q50018

m.

children: Amanda and Michael Reid⁶

AMANDA REID⁶

Q60024

b.

dob:

dod:

parents: Ivan Patrick Reid⁵ and Alison

interred:

spouse:

m.

children:

MICHAEL REID⁶

Q60026

b.

dob:

dod:

parents: Ivan Patrick Reid⁵ and Alison

interred:

spouse:

m.

children:

RALPH MC CLINTOCK LOCKHART⁴ Q40022
 b.
 dob: 1892 dod: 1981
 parents: Aaron Lockhart³ and Jane Hamilton³
 interred: Hamilton, New Zealand
 spouse: Lily Q40023
 m.
 children: none

ANDREW CHARLES LOCKHART⁴ Q40023
 b.
 dob: 23 December 1894 dod: 1917
 parents: Aaron Lockhart³ and Jane Hamilton³
 interred:
 spouse: N/M (Died in Ypres, France)
 children: none

MARGARET WILHELMINA LOCKHART⁴ Q40025
 b.
 dob: 17 April 1897 dod:
 parents: Aaron Lockhart³ and Jane Hamilton³
 interred:
 spouse: John Carr Robinson Q40026 b. 1899, d. 17 Feb. 1929
 m.
 children: Margaret Olive and Mabel Elizabeth Robinson⁵

MARGARET OLIVE ROBINSON⁵ Q50019, G50055, I50051
 b.
 dob: 1926 dod:
 parents: John Carr Robinson⁴ and Margaret Wilhelmina Robinson⁴
 interred:
 spouse: Arnold Ellis⁵ Q50019, G50055, I50051
 m.
 children: None

MABEL ELIZABETH ROBINSON⁵ Q50021, G50068, I50053
 b.
 dob: August 1929 dod:
 parents: John Carr Robinson⁴ and Margaret Wilhelmina Robinson⁴
 interred:
 spouse: William Geo. Pearson⁶ Q60095, G60017, I60065
 m.
 children: Raymond Millar and Daniel Margaret Pearson⁶

RAYMOND MILLAR PEARSON⁶ Q60028, G60030, I60121
 b.
 dob: 1954⁶ dod:
 parents: Wm. George Pearson⁶ and Mabel Elizabeth Robinson⁵
 interred:
 spouse:
 m.
 children:

Q

RALPH MC CLINTOCK LOCKHART⁴ Q40022
b.
dob: 1892 dod: 1981
parents: Aaron Lockhart³ and Jane Hamilton³
interred: Hamilton, New Zealand
spouse: Lily Q40023
m.
children: None

ANDREW CHARLES LOCKHART⁴ Q40023
b.
dob: 23 December 1894 dod: 1917
parents: Aaron Lockhart³ and Jane Hamilton³
interred:
spouse: N/M (Died at Ypres, France)
children: None

MARGARET WILHELMINA LOCKHART⁴ Q40025
b.
dob: 17 April 1897 dod:
parents: Aaron Lockhart³ and Jane Hamilton³
interred:
spouse: John Carr Robinson Q40026 b. 1899, d. 17 Feb. 1929
m.
children: Margaret Olive and Mabel Elizabeth Robinson⁵

MARGARET OLIVE ROBINSON⁵ Q50019, G50055, I50051
b.
dob: 1926 dod:
parents: John Carr Robinson⁴ and Margaret Wilhelmina Robinson⁴
interred:
spouse: Arnold Ellis Q50019, G50055, I50051
m.
children: None

MABEL ELIZABETH ROBINSON⁵ Q50021, G50068, I50053
b.
dob: August 1929 dod:
parents: John Carr Robinson⁴ and Margaret Wilhelmina Robinson⁴
interred:
spouse: William George Pearson⁶ Q60095, G60017, I60065
m.
children: Raymond Millar and Danielle Margaret Pearson⁶

RAYMOND MILLAR PEARSON⁶ Q60028, G60030, I60121
b.
dob: 1954 dod:
parents: Wm. George Pearson⁵ and Mabel Elizabeth Robinson⁵
interred:
spouse:
m.
children:

DANIELLE MARGARET PEARSON⁶ Q60030, G60029, I60120
b.
dob: 1963 god:
parents: William George Pearson⁶ and Mabel Elizabeth Robinson⁵
interred:
spouse:
m.
children:

ELIZABETH ALICE LOCKHART⁴ Q40027
b.
dob: 12 September 1899³ dod: 1908
parents: Aaron Lockhart³ and Jane Hamilton³
interred:
spouse: N/M Deceased as a child
children: None

THERESA MABEL LOCKHART⁴ Q40028
b.
dob: 23 June 1902 dod:
parents: Aaron Lockhart³ and Jane Hamilton³
interred:
spouse: Frank Henry⁴ Q40029
m.
children: Francis Bradford and Sharon Henry⁵

FRANCIS BRADFORD HENRY⁵ Q50023
b.
dob: dod:
parents: Frank Henry⁴ and Theresa Mabel Lockhart⁴
interred:
spouse: Florence Q50024
m.
children: Lisa, Andrew, Adam and Aaron Henry⁶

LISA HENRY⁶ Q60032
b.
dob: dod:
parents: Francis Bradford Henry⁵ and Florence
interred:
spouse:
m.
children:

ANDREW HENRY⁶ Q60034
b.
dob: dod:
parents: Francis Bradford Henry⁵ and Florence
interred:
spouse:
m.
children:

Q

AARON HENRY⁶

Q60036

b.

dob:

dod:

parents: Francis Bradford Henry⁵ and Florence

interred:

spouse:

m.

children:

ADAM HENRY⁶

Q60038

b.

dob:

dod:

parents: Francis Bradford Henry⁵ and Florence

interred:

spouse:

m.

children:

SHARON HENRY⁵

Q50025

b.

dob:

dod:

parents: Frank Henry⁴ and Theresa Mabel Lockhart⁴

interred:

spouse:

m.

children:

FRANK LOCKHART³

Q30005

b. Drimmitten, Loughros Pt., Donegal, Ireland

dob: 14 May 1862 dod: 20 July 1945²parents: William Lockhart² and Mary Mc Clintock²

interred: Rapid City, South Dakota

spouse: (1) Basheba Fouse³ ; (2) Mary E. Wallace⁴

Q30006

Q40030

m.

children: Eva Lockhart⁴; William Lockhart⁵, Frances Lockhart⁵
and James Wallace LockhartEVA LOCKHART⁴

Q40031

b.

dob:

dod:

parents: Frank Lockhart³ and Basheba Fouse³

interred:

spouse: John Cunningham⁴

Q40032

m.

children: Todd Cunningham⁵ and Dorothy Cunningham⁵TODD CUNNINGHAM⁵

Q50029

b.

dob:

dod:

parents: John Cunningham⁴ and Eva Lockhart⁴

interred:

m.

children:

DOROTHY CUNNINGHAM⁵

Q50027

b.
dob:
parents: John Cunningham⁴ and Eva Lockhart⁴
interred:
spouse:
m.
children:

WILLIAM LOCKHART⁵

Q50031

b. Rapid City, S. Dakota
dob: 28 January 1925
parents: Frank Lockhart³ and Mary E. Wallace⁴
interred:
spouse: Nancy Deon⁵ Q50032 b. 31 May 1928
m.
children: Denise, Lisa, Daviette and Rebecca Lockhart⁶

DENISE LOCKHART⁶

Q60042

b. Rapid City, S. Dakota
dob: 5 April 1948
parents: William Lockhart⁵ and Nancy Deon⁵
interred:
spouse: Mark Manley⁶ Q60043
m.
children:

LISA LOCKHART⁶

Q60044

b. Chadron, Nebraska
dob: 16 December 1950
parents: William Lockhart⁵ and Nancy Deon⁵
interred:
spouse: Edgar Willson⁶ Q60045
m.
children:

DAVIETTE LOCKHART⁶

Q60046

b. Chadron, Nebraska
dob: 11 June 1953
parents: William Lockhart⁵ and Nancy Deon⁵
interred:
spouse:
m.
children:

REBECCA LOCKHART⁶ (adopted)

Q60048

b. Redwood Falls, Minnesota
dob: 10 January 1963
parents: William Lockhart⁵ and Nancy Deon⁵
interred:
spouse:
m.
children:

Q

FRANCES LOCKHART⁵ Q50033
b. Rapid City, S.D.
dob: 1924³ dod:
parents: Frank Lockhart³ and Mary E. Wallace⁴
interred:
spouse: Hunsperger⁵ Q50034
m.
children: Margaret Ann, Gregory, Bradford, Sanford, and
Rockford⁶

MARGARET ANN HUNSPERGER⁶ Q60050
b.
dob:
parents: Hunsperger⁵ and Frances Lockhart⁵
interred:
spouse:
m.
children:

GREGORY HUNSPERGER⁶ Q60052
b.
dob:
parents: Hunsperger⁵ and Frances Lockhart⁵
interred:
spouse:
m.
children:

BRADFORD HUNSPERGER⁶ Q60054
b.
dob:
parents: Hunsperger⁵ and Frances Lockhart⁵
interred:
spouse:
m.
children:

SANFORD HUNSPERGER⁶ Q60056
b.
dob:
parents: Hunsperger⁵ and Frances Lockhart⁵
interred:
spouse:
m.
children:

ROCKFORD HUNSPERGER⁶ Q60058
b.
dob:
parents: Hunsperger⁵ and Frances Lockhart⁵
interred:
spouse:
m.
children:

JAMES WALLACE LOCKHART⁵ Q50035
b. Rapid City, S.D.
dob: 3 March 1926 dod:
parents: Frank Lockhart³ and Mary E. Wallace⁴
interred:
spouse: Minerva Altine Tomsik⁵ Q50036 b 27 June 1928, d. 22 Jan.
m. 9 October 1948 1979
children: Sandra Rey, Paula Mary, Kevin S., Justin, James K. and
Gemma M. Lockhart⁶

SANDRA REY LOCKHART⁶ Q60060
b. Rapid City, S. Dakota
dob: 16 June 1949 dod:
parents: James Wallace Lockhart⁵ and Minerva Altine Tomsik⁵
interred:
spouse: Larry Reub⁶ Q60061
m.
children: Tamara and Tara Reub⁷

TAMARA REUB⁷ Q70005
b.
dob: dod:
parents: Larry Reub⁶ and Sandra Rey Lockhart⁶
interred:
spouse:
m.
children:

TARA REUB⁷ Q70006
b.
dob: dod:
parents: Larry Reub⁶ and Sandra Rey Lockhart⁶
interred:
spouse:
m.
children:

PAULA MARY LOCKHART⁶ Q60062
b. Rapid City, S. Dakota
dob: 12 March 1954 dod:
parents: James Wallace Lockhart⁵ and Minerva Altine Tomsik⁵
interred:
spouse: Bruce Long Fox⁶ Q60063
m.
children:

KEVIN S. LOCKHART⁶ Q60064
b. Rapid City, S. Dakota
dob: 7 January 1958 dod:
parents: James Wallace Lockhart⁵ and Minerva Altine Tomsik⁵
interred:
spouse:
m.
children:

Q

JUSTIN LOCKHART⁶ Q60066
b. Rapid City, S.D.
dob: 26 November 1960 dog:
parents: James Wallace Lockhart⁵ and Minyerva Altine Tomsik⁵
interred:
spouse:
m.
children:

JAMES K. LOCKHART⁶ Q60068
b. Rapid City, S.D.
dob: 9 August 1951 dog:
parents: James Wallace Lockhart⁵ and Minerva Altine Tomsik⁵
interred:
spouse: Susan Petersen⁶ Q60069
m.
children:

GEMMA M. LOCKHART⁶ Q60070
b. Rapid City, S.D.
dob: 5 December 1956 dog:
parents: James Wallace Lockhart⁵ and Minerva Altine Tomsik⁵
interred:
spouse:
m.
children:

STASIA ANN LOCKHART⁶ Q60072
b. Rapid City, S.D.
dob: 3 July 1959 dog:
parents: James Wallace Lockhart⁵ and Minerva Altine Tomsik⁵
interred:
spouse: Jim Spurrier⁶ Q60073
m.
children:

TAUNA M. LOCKHART⁶ Q60074
b. Rapid City, S.D.
dob: 23 June 1967 dog:
parents: James Wallace Lockhart⁵ and Minyerva Altine Tomsik⁵
interred:
spouse:
m.
children:

JOHN LOCKHART³ Q30007
b. Drimmitten, Loughros Pt., Donegal, Ireland
dob: dog:
parents: William Lockhart² and Mary Mc Clintock²
interred:
spouse:
m.
children: Elizabeth, Evelyn and Raymond Lockhart⁴

ELIZABETH LOCKHART⁴ Q40033
b. Pittsburgh, Pa.
dob:
parents: John Lockhart³ and
interred:
spouse:
m.
children:

EVELYN LOCKHART⁴ Q40035
b. Pittsburgh, Pa.
dob:
parents: John Lockhart³ and
interred:
spouse:
n children:

RAYMOND LOCKHART⁴ Q40037
b. Pittsburgh, Pa.
dob:
parents: John Lockhart³ and
interred:
spouse:
m.
children:

JAMES LOCKHART³ Q30009
b. Drimmitten, Loughros Pt., Donegal, Ireland
dob: 28 December 1869
parents: William Lockhart² and Mary Mc Clintock² 1955
interred: Pittsburgh, Pa.
spouse:
m.
children:

SAMUEL LOCKHART³ Q30011
b. Drimmitten, Loughros Pt., Donegal, Ireland
dob:
parents: William Lockhart² and Mary McClintock²
interred:
spouse: Mary McClintock³ Q30012 d. 10 Sept. 1909
m. 1 December 1870
children: William M. Lockhart⁴, James M. Lockhart⁴, and Maggie
May Lockhart⁴

WILLIAM M. LOCKHART⁴ Q40039
b.
dob: 14 December 1871
parents: Samuel Lockhart³ and Mary McClintock³ 1953
interred:
spouse:
m.
children: William E. Lockhart⁵

Q

WILLIAM E. LOCKHART⁵ Q50037

b.
dob:
parents: William M. Lockhart⁴ and
interred:
spouse:
m.
children:

JAMES M. LOCKHART⁴ Q40041

b.
dob: 6 May 1874 dod: 19 May 1874³
parents: Samuel Lockhart³ and Mary Mc Clintock³
interred:
spouse: N/M Died in infancy
m.
children: None

MAGGIE MAY LOCKHART⁴ Q40042

b.
dob: 21 June 1875 dod: 21 July 1877³
parents: Samuel Lockhart³ and Mary Mc Clintock³
interred:
spouse: N/M Died as a child
m.
children: None

MARY LOCKHART³ Q30013

b. Drimmitten, Loughros Pt., Donegal, Ireland
dob: dod:
parents: William Lockhart² and Mary McClintock²
interred:
spouse:
m.
children:

Q

b.
dob: dod:
parents:
interred:
spouse:
m.
children:

Q

b.
dob: dod:
parents:
interred:
spouse:
m.
children:

b.
dob:
parents:
interred:
spouse:
m.
children:

Q
dod:

b.
dob:
parents:
interred:
spouse:
m.
children:

dod:

b.
dob:
parents:
interred:
spouse:
m.
children:

dod:

b.
dob:
parents:
interred:
spouse:
children:

dod:

WILLIAM LOCKHART³

Q30015

b. Drimmitten, Loughros Pt., Donegal, Ireland

dob:

dod:

parents: William Lockhart² and Mary McClintock²

interred:

spouse: N/M

children: None

RALPH M. LOCKHART³

Q30016

b. Drimmitten, Loughros Pt., Donegal, Ireland

dob:

dod:

parents: William Lockhart² and Mary McClintock²

interred:

spouse: N/M Deceased as youth

children: none

Q

OLIVER LOCKHART³ Q30017
 b. Drimmitten, Loughros Pt., Donegal, Ireland
 dob: dod:
 parents: William Lockhart² and Mary Mc Clintock²
 interred:
 spouse: N/M Deceased infant
 children: None

ANDREW LOCKHART³ Q30018
 b. Drimmitten, Loughros Pt., Donegal, Ireland
 dob: dod:
 parents: William Lockhart² and Mary Mc Clintock²
 interred:
 spouse: Susan Morrow³ Q30019
 m.
 children: Sarah, Andrew, Susan, Robert and Samuel Lockhart⁴

SARAH LOCKHART⁴ Q40042
 b.
 dob: dod:
 parents: Andrew Lockhart³ and Susan Morrow³
 interred:
 spouse:
 m.
 children:

ANDREW LOCKHART⁴ Q40043
 b.
 dob: dod:
 parents: Andrew Lockhart³ and Susan Morrow³
 interred:
 spouse:
 m.
 children: Dorothy Homan Mc Donald⁵

DOROTHY HOMAN MC DONALD⁵ Q50039
 b.
 dob: dod:
 parents: Andrew Lockhart⁴ and
 interred:
 spouse:
 m.
 children:

SUSAN LOCKHART⁴ Q40045
 b.
 dob: dod:
 parents: Andrew Lockhart³ and Susan Morrow³
 interred:
 spouse:
 m.
 children:

ROBERT LOCKHART⁴ Q40047
b.
dob:
parents: Andrew Lockhart³ and Susan Morrow³
interred:
spouse:
m.
children:

SAMUEL LOCKHART⁴ Q40049
b.
dob:
parents: Andrew Lockhart³ and Susan Morrow³
interred:
spouse:
m.
children:

MARGARET JANE LOCKHART³ Q30020
b. Drimmitten, Loughros Pt., Donegal, Ireland
dob: 1 May 1866 dod: 9 March 1928
parents: William Lockhart² and Mary McClintock²
interred:
spouse: William Henry Fouse³ Q30021 b. 31 Dec. 1860
m. d. 14 Jan. 1955
children: Ralph Lockhart Fouse⁴, William John Fouse⁴, and Samuel
Probus Fouse⁴

RALPH LOCKHART FOUSE⁴ Q40051
b. Rapid City, S.D.
dob: 28 June 1893 dod: 26 October 1977
parents: William Henry Fouse³ and Margaret Jane Lockhart³
interred:
spouse: Beulah Robinson⁴ Q40052
m.
children: Margaret May Fouse⁵

MARGARET MAY FOUSE⁵ Q50041
b. Billings, Montana
dob: 30 May 1928 dod:
parents: Ralph Lockhart Fouse⁴ and Beulah Robinson⁴
interred:
spouse: Ralph O. Cooper⁵ Q50042
m.
children: Kenneth Dean, Karen, Christine and Kimberly Cooper⁶

KENNETH DEAN COOPER⁶ Q60076
b. Glasgow, Montana
dob: 29 June 1950 dod:
parents: Ralph O. Cooper⁵ and Margaret May Fouse⁵
interred:
spouse: Christine Connelly⁶ Q60077

Q

KAREN COOPER⁶ Q60079
b. Bozeman, Montana
dob: 5 March 1953
parents: Ralph O. Cooper⁵ and Margaret May Fouse⁵
interred:
spouse: Barry Grivette⁶ Q60080
m.
children: Nathan Donald Grivette⁷

NATHAN DONALD GRIVETTE⁷ Q70007
b. Hoyt Lakes, Minn.
dob: 20 May 1981
parents: Barry Grivette⁶ and Karen Cooper⁶
interred:
spouse:
m.
children:

CHRISTINE COOPER⁶ Q60081
b. Helena, Montana
dob: 7 January 1958
parents: Ralph O. Cooper⁵ and Margaret May Fouse⁵
interred:
spouse: Walter Prymak⁶ Q60082
m.
children:

KIMBERLY COOPER⁶ Q60083
b. Helena, Montana
dob: 7 January 1958
parents: Ralph O. Cooper⁵ and Margaret May Fouse⁵
interred:
spouse: Randy Blaisdell⁶ Q60084
m.
children:

WILLIAM JOHN FOUSE⁴ Q40053
b. Chance, Montana
dob: 10 October 1895
parents: William Henry Fouse³ and Margaret Jane Lockhart³
interred:
spouse: Ruth Bever⁴ Q40054
m. 14 February 1922
children: Phyllis Fouse⁵ and William Walter Fouse⁵

PHYLLIS FOUSE⁵ Q50043
b. Billings, Montana
dob: 27 April 1925
parents: William John Fouse⁴ and Ruth Bever⁴
interred:
spouse: Richare E. Holm⁵ Q50044
m.
children: Holly, Richard Phillip and Jeff Holm⁶

HOLLY HOLM⁶

Q60085

b. Great Falls, Montana

dob: 15 January 1948

parents: Richard E. Holm⁵ and Phyllis Fouse⁵

interred:

spouse: Scott E. Wink⁶ Q60086

m.

children: Natallie Elizabeth and Emily Katherine Wink⁷

NATALIE ELIZABETH WINK⁷

Q70008

b.

dob: 15 November 1972

parents: Scott E. Wink⁶ and Holly Holm⁶

interred:

spouse:

m.

children:

EMILY KATHERINE WINK⁷

Q70009

b.

dob: 6 September 1975

parents: Scott E. Wink⁶ and Holly Holm⁶

interred:

spouse:

m.

children:

RICHARD PHILLIP HOLM⁶

b.

dob:

parents: Richard E. Holm⁵ and Phyllis Fouse⁵

interred:

spouse: Marjorie Adams⁶ Q60088

m.

children:

JEFF HOLM⁶

Q60089

b.

dob:

parents: Richard E. Holm⁵ and Phyllis Fouse⁵

interred:

spouse:

m.

children:

WILLIAM WALTER FOUSE⁵

Q50045

b. Billings, Montana

dob: 22 February 1928

parents: William John Fouse⁴ and Ruth Bever⁴ 15 October 1959

interred:

spouse: Donna Schumaker⁵ Q50046

m. March 1952

children: Tamara Lee and Pamela Ann Fouse⁶

Q

TAMARA LEE FOUSE⁶ Q60091
b. Minneapolis, Minn.
dob: 24 October 1953 god:
parents: William Walter Fouse⁵ and Donna Schumaker⁵
interred:
spouse:
m.
children:

PAMELLA ANN FOUSE⁶ Q60093
b. Minneapolis, Minn.
dob: 13 June 1955 god:
parents: William Walter Fouse⁵ and Donna Schumaker⁵
interred:
spouse:
m.
children:

SAMUEL PROBUS FOUSE⁴ Q40055
b. Chance, Montana
dob: 24 December 1897 god: 21 January 1975
parents: William Henry Fouse³ and Margaret Jane Lockhart³
interred: Belfry, Montana
spouse: Euphie Robinson⁴ Q40056
m.
children: Robert Samuel Fouse⁵

ROBERT SAMUEL FOUSE⁵ Q50047
b. Billings, Montana
dob: 27 September 1930 god: 8 September 1973
parents: Samuel Probus Fouse⁴ and Euphie Robinson⁴
interred: Belfry, Montana
spouse: N/M
children: None

R

HUGH BOYD²

R20001

b.

dob:

parents:

Boyd¹ and

dod:

interred:

spouse: Susan Lockhart²

R20002

m.

children: John³ Richard, Harry, William L. and Hugh Lockhart
Boyd

JOHN BOYD³

R30001

b.

dob:

parents: Hugh Boyd² and

Susan Lockhart²

dod:

interred:

spouse:

m.

children:

RICHARD BOYD³

R30003

b.

dob:

parents: Hugh Boyd² and

Susan Lockhart²

dod:

interred:

spouse:

m.

children:

HARRY BOYD³

R30005

b.

dob:

parents: Hugh Boyd² and

Susan Lockhart²

dod:

interred:

spouse:

m.

children:

WILLIAM L. BOYD³

R30007

b.

dob: 15 APRIL 1849²

dod: 26 MARCH 1924

parents: Hugh Boyd² and Susan Lockhart²

interred: Pittsburgh, Pa.

spouse: (1) Anne (Suzanne)

³

(2) Mary Edith Sanders³

R30008 d. 8 May 1880

R30009

m.

children: Hugh Robert, Alexander Samuel, Annie Mary and ^{2, MN} Rebecca J. Boyd⁴. John Ridinger, Florence Lockhart, Elizabeth, William N⁴, Paul Christopher, Ruth and Charles Cookman Boyd⁴.

R

HUGH ROBERT BOYD⁴

R40001

b.

dob: 1 November 1873

dod: 1 July 1874

parents: William L. Boyd³ and Anne (Suzanne)

interred:

spouse: N/M Died in infancy

m.

children: None

ALEXANDER SAMUEL BOYD⁴

R40002

b.

dob: 24 March 1875

dod: 17 May 1907

parents: William L. Boyd³ and Anne (Suzanne)

interred:

spouse: Pearl Beals⁴

R40003

m.

children: Elizabeth Mary Boyd⁵

ELIZABETH MARY BOYD⁵

R50044

b.

dob: 10 Sept_ember 1906

dod:

parents: Alexander Samuel Boyd⁴ and Pearl Beals⁴

interred:

spouse: David Thomas Davidson⁵

R50045

m.

children:

ANNIE MARY BOYD⁴

R40004

b.

dob: 11 February 1877

dod: 24 August 1964

parents: William L. Boyd³ and Anne (Suzanne)

interred:

spouse: Leroy Guy Banks⁴

R40005

m.

children: Leroy William Hargeg, Mary Edith, Elizabeth Mathilda
and Ruth Anne Banks⁵

LEROY WILLIAM HARTER BANKS⁵

R50001

b. Pittsburgh, Pa.

dob: 10 April 1904

dod:

parents: Leroy Guy Banks⁴ and Annie Mary Boyd⁴

interred:

spouse: Edith Bernadene Berg⁵

R50002

m.

children: Thomas Lee, Harter (Jerry), and Anne Edith Banks⁶

THOMAS LEE BANKS⁶

R60001

b. Pittsburgh, Pa.

dob: 24 November 1932

dod:

parents: Leroy Wm. Harter Banks⁵ and Edith Bernadene Berg⁵

interred:

spouse: Mary Ellen Berry⁶

R60002

m.

children: Jeanne Ellen, Susan Lynne and Jennifer Lee Banks⁷

R

JEANNE ELLEN BANKS⁷ R70001
b. Pittsburgh, Pa.
dob: 24 February 1960 dod:
parents: Thomas Lee Banks⁶ and Mary Ellen Berry⁶
interred:
spouse: Gary Bacon Sr.⁷ R70002
m.
children: Gary Bacon Jr.⁸

GARRY BACON JR.⁸ R80001
b. Sharon, Pa.
dob: 6 March 1979 dod:
parents: Gary Bacon Sr.⁷ and Jeanne Ellen Banks⁷
interred:
spouse:
m.
children:

SUSAN LYNNE BANKS⁷ R70003
b. Pittsburgh, Pa.
dob: 7 October 1963 dod:
parents: Thomas Lee Banks⁶ and Mary Ellen Berry⁶
interred:
spouse:
m.
children:

JENNIFER LEE BANKS⁷ R70005
b. Pittsburgh, Pa.
dob: 24 May 1970 dod:
parents: Thomas Lee Banks⁶ and Mary Ellen Berry⁶
interred:
spouse:
m.
children:

HARTER BANKS (JERRY)⁶ R60003
b. Pittsburgh, Pa.
dob: 20 February 1936 dod:
parents: Leroy William Harter Banks⁵ and Edith Bernadene Berg⁵
interred:
spouse: Janice Bost⁶ R60004; KATHRYN VATES SMITH R60005
m.
children: Timothy and Kristen Banks⁷

TIMOTHY BANKS⁷ R70007
b. Pittsburgh, Pa.
dob: 19 December 1961 dod:
parents: Harter (Jerry) Banks⁶ and Janice Bost⁶
interred:
spouse:
m.
children:

R

KRISTEN BANKS⁷

R70009

b. Pittsburgh, Pa.

dob: 9 June 1964

parents: Harter (Jerry) Banks⁶ and Janice Bost⁶

interred:

spouse:

m.

children:

BARBARA LEE SMITH BANKS⁷

R70011

b. Pittsburgh, Pa.

dob: 3 October 1959

parents: Harter (Jerry) Banks⁶ and Kathryn Vates Smith⁶

interred:

spouse:

m.

children:

ANN EDITH BANKS⁶

R60006

b.

dob: 11 October 1938

parents: Leroy William Harter Banks⁵ and Edith Bernadene Berg⁵

interred:

spouse: N/M

children: None

MARY EDITH BANKS⁵

R50003

b. Pittsburgh, Pa.

dob: 22 October 1911

parents: Leroy Guy Banks⁴ and Annie Mary Boyd⁴

interred:

spouse: N/M Died in infancy

children: None

ELIZABETH MATHILDA BANKS⁵

R50004

b. Pittsburgh, Pa.

dob: 22 October 1911

parents: Leroy Guy Banks⁴ and Annie Mary Boyd⁴

interred:

spouse: N/M Died in infancy

children: None

RUTH ANNE BANKS⁵

R50005

b. Pittsburgh, Pa.

dob: 13 March 1913

parents: Leroy Guy Banks⁴ and Annie Mary Boyd⁴

interred:

spouse: William Henri Rodgers Sr.⁵ R50006

m.

children: William Henri Rodgers Jr.⁶

R

WILLIAM HENRI BANKS JR.⁶ R60007
b. Pittsburgh, Pa.
dob: 10 March 1951 dod:
parents: William Henri Rodgers⁵ and Ruth Anne Banks⁵
interred:
spouse:
m.
children:

REBECCA JANE BOYD⁴ R40006
b.
dob: 28 September 1879 dod: 1 March 1880
parents: William L. Boyd³ and Anne (Suzanne)
interred:
spouse: N/M Died in infancy
children: None

JOHN RIDINGER BOYD⁴ R40007
b. Pittsburgh, Pa.
dob: 27 April 1886 dod: 1 July 1946
parents: William L. Boyd³ and Mary Edith Sanders³
interred:
spouse: Elizabeth Moorhouse⁴ R40008
m.
children: Eleanor Dorothy Boyd⁵ and Marion Esther Boyd⁵

ELEANOR DOROTHY BOYD⁵ R50007
b. Pittsburgh, Pa.
dob: 26 May 1917 dod:
parents: John Ridinger Boyd⁴ and Elizabeth Moorhouse⁴
interred:
spouse: Paul Merrell Dickerson⁵ R50008
m.
children: Diane Marily and John Alan Dickerson⁶

DIANE MARILYN DICKERSON⁶ R60008
b.
dob: 14 June 1943 dod:
parents: Paul Merrell Dickerson⁵ and Eleanor Dorothy Boyd⁵
interred:
spouse: David John Higgins⁶ R60009
m.
children:

JOHN ALAN DICKERSON⁶ R60010
b.
dob: 17 May 1946 dod:
parents: Paul Merrell Dickerson⁵ and Eleanor Dorothy Boyd⁵
interred:
spouse: Gail Marie Webster⁶ R60011
m.
children: Cheryl Diane Dickerson⁷; Shawn Evan Dickerson⁷;
and Scott Andrew Dickerson⁷

R

CHERYL DIANE DICKERSON⁷

R70012

b.
dob: 8 August 1969
parents: John Alan Dickerson⁶ dod: and Gail Marie Webster⁶
interred:
spouse:
m.
children:

SHAWN EVAN DICKERSON⁷

R70013

b.
dob: 20 April 1972
parents: John Alan Dickerson⁶ dod: and Gail Marie Webster⁶
interred:
spouse:
m.
children:

SCOTT ANDREW DICKERSON⁷

R70014

b.
dob: 22 December 1973
parents: John Alan Dickerson⁶ dod: and Gail Marie Webster⁶
interred:
spouse:
m.
children:

MARION ESTHER BOYD⁵

R50009

b.
dob: 9 July 1919
parents: John Ridinger Boyd⁴ dod: 30 August 1977 and Elizabeth Moorhouse⁴
interred:
spouse: N/M
children: None

FLORENCE LOCKHART BOYD⁴

R40009

b.
dob: 8 December 1887
parents: William L. Boyd³ dod: 22 November 1972 and Mary Edith Sanders³
interred:
spouse: Lester K. Carter⁴ R40010
m.
children: William and Mary Edith Carter⁵

WILLIAM CARTER⁵

R50010

b.
dob:
parents: Lester K. Carter⁴ dod: and Florence Lockhart Boyd⁴
interred:
spouse:
m.
children:

R

MARY EDITH CARTER⁵

R50011

b.

dob:

parents: Lester K. Carter⁴

dod:

and Florence Lockhart Boyd⁴

interred:

spouse: William Work⁵

R50012

m.

children: Christopher, Timothy and Carol Work⁶

CHRISTOPHER WORK⁶

R60012

b.

dob:

parents: William Work⁵

dod:

and Mary Edith Carter⁵

interred:

spouse:

m.

children:

TIMOTHY WORK⁶

R60013

b.

dob:

parents: William Work⁵

dod:

and Mary Edith Carter⁵

interred:

spouse: Juana Ventura⁶

R60014

m.

children:

CAROL WORK⁶

R60015

b.

dob:

parents: William Work⁵

dod:

and Mary Edith Carter⁵

interred:

spouse:

m.

children:

ELIZABETH SANDERS BOYD⁴

R40011

b. Pittsburgh, Pa.

dob: 27 November 1889

dod: 15 May 1966

parents: William L. Boyd³

and Mary Edith Sanders³

interred:

spouse: Russell Marshall King⁴

R40012

m.

children: David Whittier and Virginia Elizabeth King⁵

DAVID WHITTIER KING⁵

R50013

b.

dob: 25 September 1915

dod:

parents: Russell Marshall King⁴

and Elizabeth Sanders Boyd⁴

interred:

spouse: Ruth Isabell Mc Claskey⁵

R50014

m.

children; Barbara Lynn, David Steven and Susan Elaine King⁶

R

BARBARA LYNN KING⁶

R60016

b.
dob: 27 July 1945
parents: David Whittier King⁵
interred:
spouse: Robert Perrin Baker⁶
m.
children: Cheryl Ann Baker⁷ and Susan Lee Baker⁷

dod:
and Ruth Isabell Mc Claskey⁵

R60017

CHERYL ANN BAKER⁷

R70015

b.
dob: 8 December 1970
parents: Robert Perrin Baker⁶
interred:
spouse:
m.
children:

dod:
and Barbara Lynn King⁶

SUSAN LEE BAKER⁷

R70016

b.
dob: 8 December 1979
parents: Robert Perrin Baker⁶
interred:
spouse:
m.
children:

dod:
and Barbara Lynn King⁶

DAVID STEVEN KING⁶

R60018

b.
dob: 5 March 1949
parents: David Whittier King⁵
interred:
spouse: Trudy J. Marynchak⁶
m.
children: Traci Lee King⁷ and John David King⁷

dod:
and Ruth Isabell McClaskey⁵

R60019

TRACIE LEE KING⁷

R70017

b.
dob: 27 April 1974
parents: David Steven King⁶
interred:
spouse:
m.
children:

dod:
and Trudy J. Marynchak⁶

JOHN DAVID KING⁷

R70018

b.
dob: 7 January 1979
parents: David Steven King⁶
interred:
spouse:
m.
children:

dod:
and Trudy J. Marynchak⁶

R

SUSAN ELAINE KING⁶

R60020

b.

dob: 28 March 1953

parents: David Whittier King⁵ and Ruth Isabell Mc Claskey⁵

interred:

spouse: Mark Mullen Gleason⁶ R60021

m.

children: Gleason⁷

GLEASON⁷

R70019

b.

dob: July 1980

parents: Mark Mullen Gleason⁶ and Susan Elaine King⁶

interred:

spouse:

m.

children:

VIRGINIA ELIZABETH KING⁵

R50015

b.

dob: 17 May 1918

parents: Russell Marshall King⁴ and Elizabeth Sanders Boyd⁴

interred:

spouse: Charles Eugene Heil⁵ R50016

m.

children: Judith Lee and Bonnie Sue Heil⁶

JUDITH LEE HEIL⁶

R60022

b.

dob: 4 May 1944

parents: Charles Eugene Heil⁵ and Virginia Elizabeth King⁵

interred:

spouse: Raymond P. Niro⁶ R60023

m.

children: Dean Douglas, Raymond Pardo and Brian Gene Niro⁷

DEAN DOUGLAS NIRO⁷

R70020

b.

dob: 22 February 1965

parents: Raymond P. Niro⁶ and Judith Lee Heil⁶

interred:

spouse:

m.

children:

RAYMOND PARDO NIRO⁷

R70021

b.

dob: 10 October 1966

parents: Raymond P. Niro⁶ and Judith Lee Heil⁶

interred:

spouse:

m.

children:

R

BRIAN GENE NIRO⁷

R70022

b.
dob: 30 November 1972 dod:
parents: Raymond P. Niro⁶ and Judith Lee Heil⁶
interred:
spouse:
m.
children:

BONNIE SUE HEIL⁶

R60024

b.
dob: 17 November 1949 dod:
parents: Charles Eugene Heil⁵ and Virginia Elizabeth King⁵
interred:
spouse: Benjamin Francois Brovet⁶ R60025 b. 7 Dec. 1947
m.
children: Jeffrey Allen Brovet⁷ and Monica Lynn Brovet⁷

JEFFREY ALLEN BROVET⁷

R70023

b.
dob: 9 November 1970 dod:
parents: Benjamin Francois Brovet⁶ and Bonnie Sue Heil⁶
interred:
spouse:
m.
children:

MONICA LYNN BROVET⁷

R70024

b.
dob: 12 July 1972 dod:
parents: Benjamin Francois Brovet⁶ and Bonnie Sue Heil⁶
interred:
spouse:
m.
children:

WILLIAM NESBITT BOYD⁴

R40013

b. Pittsburgh, Pa.
dob: 12 March 1892 dod:
parents: William L. Boyd³ and Mary Edith Sanders³
interred:
spouse: Katherine (Anna) Schmunk⁴ R40014
m.
children: Mary Jane Boyd⁵

MARY JANE BOYD⁵

R50017

b. Pittsburgh, Pa.
dob: 22 August 1921 dod:
parents: William Nesbitt Boyd⁴ and Katherine (Anna) Schmunk⁴
interred:
spouse:
m.
children:

R

PAUL CHRISTOPHER BOYD⁴ R40015

b.

dob: 14 December 1894

dod:

parents: William L. Boyd³ and Mary Edith Sanders³

interred:

spouse: Mary Davis⁴ R40016

m.

children: Pollie Boyd⁵

POLLIE BOYD⁵ R50018

b.

dob:

dod:

parents: Paul Christopher Boyd⁴ and Mary Davis⁴

interred:

spouse: Kenneth Fair⁵ R50019

m.

children:

RUTH HERSHEY BOYD⁴ R40017

b. Pittsburgh, Pa.

dob: 29 December 1896

dod: 10 February 1970³

parents: William L. Boyd³ and Mary Edith Sanders

interred:

spouse: Harry Reynold Mason⁴ R40018

m.

children: Willard Harry, Leroy⁵ Charles, Robert Boyd and
Katherine Ruth Mason

WILLARD HARRY MASON⁵ R50020

b.

dob: 22 August 1921

dod:

parents: Harry Reynold Mason⁴ and Ruth Hershey Boyd⁴

interred:

spouse: Alberta V. Hookey⁵ R50021

m.

children: Janis Allene and Loren Elise Mason⁶

JANIS ALLENE MASON⁶ R60026

b.

dob: 14 February 1954

dod:

parents: Willard Harry Mason⁵ and Alberta V. Hookey⁵

interred:

spouse: William Francis Walsh III⁶

m.

children:

LOREN ELISE MASON⁶ R60028

b.

dob: 28 July 1956

dod:

parents: Willard Harry Mason⁵ and Alberta V. Hookey⁵

interred:

spouse:

m.

children:

R

LEROY CHARLES MASON⁵

R50022

b.

dob: 4 February 1923

parents: Harry Reynold Mason⁴

dod: and Ruth Hershey Boyd⁴

interred:

spouse: Edith Ellen Sole⁵

R50023

m.

children: Michael Lloyd and Meg Ellen Mason⁶

MICHAEL LLOYD MASON⁶

R60029

b.

dob: 21 January 1953

parents: Leroy Charles Mason⁵

dod: and Edith Ellen Sole⁵

interred:

spouse:

m.

children:

MEG ELLEN MASON⁶

R60030

b.

dob: 20 September 1957

parents: Leroy Charles Mason⁵

dod: and Edith Ellen Sole⁵

interred:

spouse: Salvatore Vigliani⁶

R60031

m.

children:

ROBERT BOYD MASON⁵

R50024

b.

dob: 30 November 1924

parents: Harry Reynold Mason⁴

dod: and Ruth Hershey Boyd⁴

interred:

spouse: Virginia E. Crouthamel⁵

R50025

m.

children: Sandra Lee and Keith Robert Mason⁶

SANDRA LEE MASON⁶

R60032

b.

dob: 22 December 1954

parents: Robert Boyd Mason⁵

dod: and Virginia E. Crouthamel⁵

interred:

spouse:

m.

children:

KEITH ROBERT MASON⁶

R60033

b.

dob: 10 September 1957

parents: Robert Boyd Mason⁵

dod: and Virginia E. Crouthamel⁵

interred:

spouse:

m.

children:

R

KATHERINE RUTH MASON⁵ R50026
b. Pittsburgh, Pa.
dob: 22 February 1931
parents: Harry Reynold Mason⁴ and Ruth Hershey Boyd⁴
interred:
spouse: Ralph Clinton Stribe⁵ R50027
m.
children: Calle Anne, Andrew Blair and Kimberly Anne Stribe⁶

CALLIE ANNE STRIBE⁶ R60034
b. Detroit, Michigan
dob: 18 February 1962
parents: Ralph Clinton Stribe Jr.⁵ and Katherine Ruth Mason⁵
interred:
spouse:
m.
children:

ANDREW BLAIR STRIBE⁶ R60035
b. Royal Oak, Michigan
dob: 22 December 1963
parents: Ralph Clinton Stribe Jr.⁵ and Katherine Ruth Mason⁵
interred:
spouse:
m.
children:

KIMBERLEY ANNE STRIBE⁶ R60036
b. Detroit, Michigan
dob: 2 February 1966
parents: Ralph Clinton Stribe Jr.⁵ and Katherine Ruth Mason⁵
interred:
spouse:
m.
children:

CHARLES COOKMAN BOYD⁴ R40019
b. Pittsburgh, Pa.
dob: 23 May 1899
parents: William L. Boyd³ and Mary Edith Sanders³
interred:
spouse: Lois E. Dines⁴
m.
children: William Edward Boyd⁵

WILLIAM EDWARD BOYD⁵ R50028
b. Pittsburgh, Pa.
dob: 16 December 1929
parents: Charles Cookman Boyd⁴ and Lois Ehrman Dines⁴
interred:
spouse: Joan Marlene Everly⁵
m.
children: Linda Lee and Scott William Boyd⁶

R

LINDA LEE BOYD⁶

R60037

b. Pittsburgh, Pa.
dob: 26 January 1957
parents: William Edward Boyd⁵
interred:
spouse: Thomas Lee Harmon⁶
m.
children:

dod:
and Joan Marlene Everly⁵

R60038

SCOTT WILLIAM BOYD⁶

R60039

b. Pittsburgh, Pa.
dob: 3 November 1959
parents: William Edward Boyd⁵
interred:
spouse:
m.
children:

dod:
and Joan Marlene Everly⁵

HUGH LOCKHART BOYD³

R30010

b. Laccaduff, LoughrosPt., Donegal, Ireland
dob: 15 July 1853
parents: Hugh Boyd² and Susan Lockhart²
interred: Pittsburgh, Pa.
spouse: (1) Jane

dod:
and Susan Lockhart²

m.
children: Hugh, Richard, Harry and Aaron Boyd⁴.
Welsh Sproull,⁴ Mary, Jane, David Hershey and Edith
Elizabeth Boyd

(2) Elizabeth Sanders³
R30012

HUGH BOYD⁴

R40021

b.
dob:
parents: Hugh Lockhart Boyd³
interred:
spouse:
m.
children:

dod:
and Jane³

RICHARD BOYD⁴

R40022

b.
dob:
parents: Hugh Lockhart Boyd³
interred:
spouse:
m.
children:

dod:
and Jane³

R

HARRY BOYD⁴

R40033

b.

dob:

parents: Hugh Lockhart Boyd³ and Jane

3

interred:

spouse:

m.

children:

AARON BOYD⁴

R40046

b.

dob:

parents: Hugh Lockhart Boyd³ and Jane

3

interred:

spouse:

m.

children:

FRANK SANDERS BOYD⁴

R40034

b. Pittsburgh, Pa.

dob: 1891

parents: Hugh Lockhart Boyd³ and Elizabeth Sanders³

interred:

spouse: (1) Bertha Bell⁴ (2) Elizabeth
R40035 R40036

m.

children:

WELSH SPROUL BOYD⁴

R40037, N50025

b. Pittsburgh, Pa.

dob: 15 June 1895

parents: Hugh Lockhart Boyd³ and Elizabeth Sanders³

interred:

spouse: Annie Adair Dean⁴ R40038, N50024

m.

children: Alice Elizabeth⁵, Marjorie Anne⁵, and Arthur Dean⁵

ALICE ELIZABETH BOYD⁵

R50030, N60028

b.

dob: 10 April 1922

parents: Welsh Sproul Boyd⁴ and Annie Adair Dean⁴

interred:

spouse:

m.

children:

MARJORIE ANNE BOYD⁵

R50031, N60029

b.

dob: 5 July 1925

parents: Welsh Sproul Boyd⁴ and Annie Adair Dean⁴

interred:

spouse: Ralph T. Frick⁵ R50032, N60030

m.

children: Trace Anne Frick⁶ and Jeffrey Boyd Frick⁶

R

TRACEY ANNE FRICK⁶

R60040, N70034

b.
dob: 31 January 1961 dod:
parents: Ralph T. Frick⁵ and Marjorie Anne Boyd⁵
interred:
spouse:
m.
children:

JEFFREY BOYD FRICK⁶

R60041, N70035

b.
dob: 4 April 1962 dod:
parents: Ralph T. Frick⁵ and Marjorie Anne Boyd⁵
interred:
spouse:
m.
children:

ARTHUR DEAN BOYD⁵

R50033, N60031

b.
dob: 3 February 1932 dod:
parents: Welsh Sproul Boyd⁴ and Annie Adair Dean⁴
interred:
spouse: Joan Fischer⁵ R50034, N60032
m.
children: Karen Anne, Kimberly D., and Arthur Dean Boyd Jr.⁶

KAREN ANNE BOYD⁶

R60042, N70036

b.
dob: 18 July 1959 dod:
parents: Arthur Dean Boyd Sr.⁵ and Joan Fischer⁵
interred:
spouse:
m.
children:

KIMBERLY D. BOYD⁶

R60043, N70037

b.
dob: 1 February 1961 dod:
parent s: Arthur Dean Boyd Sr.⁵ and Joan Fischer⁵
interred:
spouse:
m.
children:

ARTHUR DEAN BOYD JR.⁶

R60044, N70038

b.
dob: 5 November 1964 dod:
parents: Arthur Dean Boyd Sr.⁵ and Joan Fischer⁵
interred:
spouse:
m.
children:

R

MARY BOYD⁴

R40039

b.

dob: 1893³ dod:

parents: Hugh Lockhart Boyd³ and Elizabeth Sanders³

interred:

spouse: N/M Died in childhood

children: None

JANE BOYD⁴

R40040

b. Pittsburgh, Pa.

dob: 18 August 1899

parents: Hugh Lockhart Boyd³ and Elizabeth Sanders³

interred:

spouse: Hillora R. Lewis⁴ R40041

m.

children: Joanne Boyd Lewis⁵ and Janet Lewis⁵

JOANNE BOYD LEWIS⁵

R50035

b. Dormont, Pittsburgh, Pa.

dob:

parents: Hillora R. Lewis⁴ and Jane Boyd⁴

interred:

spouse:

m.

children:

JANET LEWIS⁵

R50036

b. Dormont, Pittsburgh, Pa.

dob:

parents: Hillora R. Lewis⁴ and Jane Boyd⁴

interred:

spouse: Herbert Utz⁵ R50037

m.

children:

DAVID HERSHEY BOYD⁴

R40042

b. Pittsburgh, Pa.

dob: 12 February 1902

parents: Hugh Lockhart Boyd³ and Elizabeth Sanders³

interred:

spouse: Helen R40043

m.

children:

EDITH ELIZABETH BOYD⁴

R40044

b. Pittsburgh, Pa.

dob: 16 November 1904

parents: Hugh Lockhart Boyd³ and Elizabeth Sanders³

interred:

spouse: William Morgan Grove⁴ R40045

m.

children: William Boyd Grove⁵, Robert Morgan Grove⁵, and David La Van Grove⁵

R

WILLIAM BOYD GROVE⁵

R50038

b. Johnstown, Pa.

dob: 24 April 1929

parents: William Morgan Grove⁴ and Edith Elizabeth Boyd⁴

interred:

spouse: Mary Louise Naylor⁵ R50039

m.

children: Susan Jane and Rebecca Louise Grove⁶

SUSAN JANE GROVE⁶

R60045

b.

dob: 14 February 1953

parents: William Boyd Grove⁵ and Mary Louise Naylor⁵

interred:

spouse:

m.

children:

REBECCA LOUISE GROVE⁶

R60046

b.

dob: 20 November 1962

parents: William Boyd Grove⁵ and Mary Louise Naylor⁵

interred:

spouse:

m.

children:

ROBERT MORGAN GROVE⁵

R50040

b. Johnstown, Pa.

dob: 12 April 1933

parents: William Morgan Grove⁴ and Edith Elizabeth Grove⁴

interred:

spouse: Susan Kilmer⁵ R50041

m.

children: Christopher Morgan Grove⁶, Sarah Elizabeth Grove⁶,
and David Russell Grove

CHRISTOPHER MORGAN GROVE⁶

R60047

b.

dob: 21 July 1965

parents: Robert Morgan Grove⁵ and Susan Kilmer⁵

interred:

spouse:

m.

children:

SARA ELIZABETH GROVE⁶

R60048

b.

dob: 27 June 1969

parents: Robert Morgan Grove⁵ and Susan Kilmer⁵

interred:

spouse:

m.

children:

R

DAVID RUSSELL GROVE⁶

R60049

b.

dob: 30 July 1971

parents: Robert Morgan Grove⁵ and Susan Kilmer⁵

interred:

spouse:

m.

children:

DAVID LA VAN GROVE⁵

R50042

b. Johnstown, Pa.

dob: 4 November 1933

parents: William Morgan Grove⁴ and Edith Elizabeth Boyd⁴

interred:

spouse: Barbara Pearson Fogg⁵ R50043

m.

children: Jonathan Morgan Grove⁶ and Amy Pearson Grove⁶

JONATHAN MORGAN GROVE⁶

R60050

b.

dob: 13 December 1964

parents: David La Van Grove⁵ and Barbara Pearson Fogg⁵

interred:

spouse:

m.

children:

AMY PEARSON GROVE⁶

R60051

b.

dob: 11 March 1968

parents: David La Van Grove⁵ and Barbara Pearson Fogg⁵

interred:

spouse:

m.

children:

CHAPTER IX. FAMILY OUTLINES BY ALPHABETICAL GROUPS

In this chapter, the reader will find outlines of the families which show the line of descent from the head of the group to the most recent generation. Of course, more is known of some families than others. In some cases, the forebears of the "heads" of groups are given but the decision was made to select a head of a group who might be more easily identified than his/her parents. Without this precaution, many groups would be headed by people with the same given and surnames.

In most cases, the generation number of an individual was known and presented no problem. However, in some cases, the generation number of an individual might be different from one group to another. In general, though, the reader will find that the generation numbers are consistent. As pointed out earlier, in cases where the parents were of different generations, a choice had to be made about the generation of their children. The writer chose to try to assign a generation number to an individual which would be more compatible with those of his peers. In some cases, the reader will find a child listed as being of the same generation as that of one of his parents.

Aside from the above confusion, it is hoped that the outlines will be easy to follow. They are in the usual outline form with Roman and Arabic numbers, upper and lower case letters, combinations, etc.

The same system has been used in these outlines as in the other chapters with data pertaining to a descendant followed by his children and then grandchildren and great grandchildren before going back to begin again with the line of descent from a sibling.

HUGH BOYD¹ (Drimaha)

A. SUSANNA BOYD²

1.a. HUGH LOCKHART³

1.b. ALEX. BOYD LOCKHART⁴

1.c. ALEX. WHITTECOMBE LOCKHART⁵ 1st

1.d. ALEXANDER C. LOCKHART⁶

1.e. HEATHER ANN LOCKHART⁷

2.e. ALEX. MICHAEL LOCKHART⁷

2.c. HUGH OLIVER LOCKHART⁵

3.c. WILLIAM BOYD LOCKHART⁵

1.d. LAUREL LOCKHART⁶

4.c. ISOBEL GLADYS LOCKHART⁵

1.b. ALEX. BOYD LOCKHART⁴ 2nd

1.c. MADELYN MC. LOCKHART⁵

1.d. MARY K. KAFUGLIS⁶

2.d. CHARLES GARY KAFUGLIS⁶

2.c. JANE LOCKHART⁵

2.b. HUGH LOCKHART⁴

1.c. HAROLD LOCKHART⁵

2.c. MARION LOCKHART⁵

3.c. BESSIE LOCKHART⁵

3.b. RICHARD LOCKHART⁴

4.b. JENNIE LOCKHART⁴

1.c. JOHN BUCHER⁵

1.d. JOHN RALPH BUCHER⁶

2.d. RAYMOND BUCHER⁶

5.b. ISABELLA LOCKHART⁴ (BELLA)

6.b. ELIZABETH LOCKHART⁴ (LIZZIE)

1.c. LOCKHART WILSON SMITH⁵

2.c. ROBERTA SMITH⁵

1.d. JOHN BURNETT⁶

1.e. JOSHUA BURNETT⁷

2.e. JESSICA BURNETT⁷

3.e. CHRISTOPHER BURNETT⁷

2.d. LOCKHART BURNETT⁶

1.e. SHANNON KATHLEEN BURNETT⁶

3.d. CYNTHIA BURNETT⁶

4.d. WENDY BURNETT⁶

1.e. INGRID ISABELLA PAULSEN⁶

5.d. MEREDITH BURNETT⁶

3.c. HUGH ALBERT SMITH⁵

1.d. ROBERT SMITH⁶

2.d. SARAH SMITH⁶

3.d. DEBORAH SMITH⁶

7.b. GEORGE LOCKHART⁴

8.b. WILLIAM LOCKHART⁴

9.b. THOMAS LOCKHART⁴

m. ALEXANDER LOCKHART²

m. JANE BOYD⁴

m. ISABELLA LOCKHART⁴

m. DOROTHY W. KLINE⁵

m. HELEN SZINED⁶

nm. DIED IN YOUTH

m. ALICE

m. PAUL J. WALKER⁵

m. MARY DUNCAN MC KEOWN⁴

m. MILTON KAFUGLIS⁵

m. JAMES W. LOCKWOOD⁶

nm. DIED IN INFANCY⁴

m. RUBY GOSLIN

m. CHARLOTTE FISCHER⁵

m. HARRY FISCHER⁵

m. GLENN AUSTIN⁵

m. HETTY MOORE⁴

m. JOHN BUCHER⁴

m. CRYSTAL

m. BILLY ERWIN⁴

1st m. ALEXANDER BROWN⁴

2nd m. ROBERT SMITH⁴

nm. DIED IN YOUTH

m. JOHN BURNETT⁵

m. LAURIE BERGLINE⁶

m. GEORGIANNE RIDLEY⁶

m. PETE PAULSEN⁶

m. MARGARET ROSE⁵

m. MINNIE DUBOISE⁴

nm. DIED IN YOUTH

nm.

- 2.a. ANN LOCKHART³
- 1.b. ANNIE LOCKHART DEVITT⁴
- 1.c. JOHN DEVITT BOYD⁵
- 2.c. ELIZABETH SUSANNA BOYD⁵
- 3.c. GEORGE HAROLD BOYD⁶
- 1.d. JOHN WAYNE BOYD⁶
- 1.e. HEATHER MARIE BOYD⁷
- 2.d. GLENN HAROLD BOYD⁶
- 2.b. JOHN (JOHNNIE) DEVITT⁴
- 3.b. SUSANNA RUTH DEVITT⁴
- 1.c. JAMES RAYMOND HAMILTON⁵
- 1.d. JAMES RAYMOND HAMILTON⁶
- 2.d. LOIS HAMILTON⁶
- 2.c. ANNA HAMILTON⁵
- 3.c. EARLE S. HAMILTON⁵
- 1.d. RAYMOND HAMILTON⁶
- 2.d. GEORGE LEONARD HAMILTON⁶
- 4.c. DOROTHY HAMILTON⁵
- 1.d. ORVIS HOFFMAN JR.⁶
- 5.c. ELMER HAMILTON⁵
- 6.c. JOHN E. HAMILTON⁵
- 7.c. EMMA HAMILTON⁵
- 4.b. ALEXANDER LOCKHART DEVITT⁴
- 1.c. ELIZABETH MOORE DEVITT⁵
- 1.d. CHRISTINE MARIE ANDERSON⁶
- 2.c. ANNA LOCKHART DEVITT⁵
- 3.c. JOHN ROBERT DEVITT⁵ 1st
- 1.d. MARIANNA ROSALIE DEVITT⁶
- 3.c. JOHN ROBERT DEVITT⁵ 2nd
- 1.d. JOHN ROBERT DEVITT⁶
- 1.e. LAWRENCE DEVITT⁷
- 2.e. ERIC DEVITT⁶
- 2.d. JAMES WILSON DEVITT⁶
- 1.e. MARC JAMES DEVITT⁷
- 1.f. MARC JAMES DEVITT⁸
- 2.e. RICHARD JOHN DEVITT⁶
- 3.d. WILLIAM RICHARD DEVITT⁶
- 1.e. SHERRI LYNNE DEVITT⁷
- 2.e. CHRYSTINE RAE DEVITT⁷
- 3.e. PATRICK SCOTT DEVITT⁷
- 4.e. JAMES WILSON DEVITT⁷
- 4.c. WILLIAM MOORE DEVITT⁵
- 5.c. ALEXANDER HASLAM DEVITT⁵
- 6.c. JAMES WILSON DEVITT SR.⁵
- 1.d. JAMES WILSON DEVITT⁶ (JAY)
- 2.d. ELIZABETH MOORE DEVITT⁶ 1st
- 2nd
- 3.d. DULCIE ANN DEVITT⁶
- 7.c. ISABELLA JANE DEVITT⁵
- 8.c. HAZEL RUTH DEVITT⁵
- 1.d. DANIEL CYRUS SHADE JR.⁶
- 2.d. KATHLEEN ANN SHADE⁶
- 1.e. VIRGINIA DAWN DRESCHLER⁷
- 2.e. CRYSTAL JEAN DRESCHLER⁷
- 3.e. SARAH BETH DRESCHLER⁷
- m. JOHN DEVITT³
- m. GEORGE BOYD⁴
- m. MARGARET ALGOE⁵
- nm.
- m. HELEN BOYD⁵ (nee)
- m. LINDA BRUNKO⁶
- nm.
- nm. DECEASED INFANT⁴
- m. SIMPSON HAMILTON⁴
- m. ANN
- m.
- m. DOUGLAS FISCHER⁶
- m. GEORGE RYMAN⁵
- m. CLARA
- m. ORVIS HOFFMAN SR.⁵
- nm. DECEASED INFANT
- nm. " "
- nm. " "
- m. REBECCA MOORE⁴
- m. REESE ANDERSON⁵
- nm. DIED AS A CHILD
- m. JOSEPH LESTER CUTLER⁵
- m. MAMIE KENETSKY⁵
- m. ALICE DAHLMAN⁵
- m. GRACE ELIZABETH LENDER⁶
- nm. DECEASED YOUTH
- m. MARIANNE BAUSHIOM⁶
- m. TINA GIANNILI⁷
- m. RAI SHARON SELL⁶
- nm.
- nm. DIED AS A CHILD
- m. GRACE V. ALLINGER⁵
- m. MARY MILLER⁶
- m. RICHARD MOSS AUBREY⁶
- m. MELVIN JAMES⁶
- m. WM. CAMPBELL DU GAR⁶
- nm. DECEASED INFANT
- m. DANIEL CYRUS SHADE SR.⁵
- m. HALLIE NEWMAN BOELTER⁶
- m. VICTOR STANLEY DRESCHLER⁶

- 3.d. REBECCA JANE SHADE⁶
 4.d. BONNIE JEAN SHADE⁶
 1.e. EMILY JEANINE VOGT⁷
 5.d. MARY ELIZABETH SHADE⁶
- 3.a. THOMAS LOCKHART³
 1.b. ALEXANDER LOCKHART⁴
 1.c. (son) LOCKHART⁵
 2.b. THOMAS LOCKHART⁴
- 4.a. JANE LOCKHART³
 1.b. RUTH ANNABELLE WILSON⁴
 1.c. JOHN HOUSERMAN⁵
 1.d. SUSAN RUTH HOUSERMAN⁶
 2.d. REX HOUSERMAN⁶
 2.c. ROBERT WILSON HOUSERMAN⁵
 1.d. LEE ANNE HOUSERMAN⁶
 2.d. CHRISTOPHER SEAN HOUSERMAN⁶
- 2.b. MABEL WILSON⁴
 1.c. WILSON BARTEL⁵
 1.d. PEGGY JANE BARTEL⁶
- 3.b. LOCKHART WILSON⁴
 1.c.
 2.c.
 3.c.
- 4.b. CHARLETON WILSON⁴
 1.c.
 2.c.
 3.c.
- 5.a. ALEXANDER LOCKHART³
 1.b. ALEXANDER LOCKHART⁴
 1.c. MOLLY LOCKHART⁵
 2.c. DORIS LOCKHART⁵
 3.c. NORMAN LOCKHART⁵
 1.d. HEATHER LOCKHART⁶
 2.d. POLLIE BOYD⁶
 4.c. SADIE LOCKHART⁵
 5.c. EDNA LOCKHART⁵
 1.d. MICHAEL MOORCROFT⁶
 1.e. ANDREW MOORCROFT⁷
 2.d. PETER MOORCROFT⁶
 6.c. ALAN LOCKHART⁵
 7.c. LANDER LOCKHART⁵
- 2.b. HUGH THOMAS LOCKHART⁴
 1.c. ALFRED ALEXANDER LOCKHART⁵
 1.d. GEO. ALAN HUGH LOCKHART⁶
 2.d. HELEN MARGARET LOCKHART⁶
 2.c. CORAL LOCKHART⁵
 1.d. CHRISTOPHER CORRY⁶
 2.d. DAVID CORRY⁶
 3.d. KAREN CORRY⁶
 4.d. PETER CORRY⁴
- 3.b. WILLIAM JOHN LOCKHART⁴
 4.b. RICHARD ALEXANDER LOCKHART⁴
 1.c. LEWIS LOCKHART⁵
 1.d. RICHARD LOCKHART⁶
 2.d. RUTH LOCKHART⁶
 3.d. ROBERT LOCKHART⁶
- m. CHARLES VOGT⁶

 m. REBECCA BOYD³
 m. ELIZABETH
 nm. DIED IN CHILDHOOD
 nm. DIED IN YOUTH
 m. HUGH WILSON³
 m. JOHN HOUSERMAN⁴
 m. VIRGINIA ANDERSON⁵
 m. JAMES HALE⁶
- 1st m. JEANE ELIZ. WHITEHEAD⁵
 2nd m. MARY JANE GARVEY⁵

 m. BARTEL⁴
 m.
 m. BELCHER⁶
 m.

 m.
- m. MARY JANE BOYD³
 m. AGNES HARRISON⁴
 m. EDGAR COXE⁵
 m. ERIC MURPHY⁵
 m. VERA CORRY⁵
 m. BRIAN MC LAUGHLIN⁶
- m. THOMAS CULL⁵
 m. MOORCROFT⁵
 m. ANN HANNEY⁶

 m. ANN
- m. ELEANOR MARY MARTIN⁴
 m. MARGERY L. LOCKHART⁵
- m. DEREK CORRY⁵
 m. KATHLEEN
 m. WANDA
- nm.
- m. REBECCA
 m. GRACE STARK⁵

- 5.b. HENRY WESLEY LOCKHART⁴
 1.c. RICHARD J. W. LOCKHART⁵
 1.d. DEREK LOCKHART⁶
 2.d. GARY LOCKHART⁵
 2.c. HENRIETTA LOCKHART⁵
 1.d. JAMES BOYCE⁶
 1.e. JEANNE BOYCE⁷
 2.e. LISA BOYCE⁷
 2.d. LINDA BOYCE⁶
- 6.b. SUSANNA JANE LOCKHART⁴
 7.b. JOHN JAMES LOCKHART⁴
 8.b. SUSANNA MARY LOCKHART⁴
 9.b. GEORGE EDWIN LOCKHART⁴
 1.c. MARY JANE LOCKHART⁵ (MOLLY)
 1.d. MACKLIN COALTER⁶
 1.e. ARLENE COALTER⁷
 2.e. ANDREW COALTER⁷
 2.d. GEORGE COALTER⁶
 1.e. ALASTAIR COALTER⁷
 2.e. DARRYL COALTER⁷
 2.c. ALEXANDER SHAW LOCKHART⁵
 1.d. MGT. JANE GEORGINA LOCKHART⁶
 2.d. ROBERTA LOCKHART⁶
 3.d. RICHARD ALEXANDER LOCKHART⁶
 3.c. MARGERY LETTITIA LOCKHART⁵
 1.d. GEO. ALAN HUGH LOCKHART⁶
 2.d. HELEN MARGARET LOCKHART⁶
 4.c. WILLIAM ACHESON LOCKHART⁵
 1.d. STEPHEN LOCKHART⁶
 2.d. RUTH LOCKHART⁶
- 10.b. ANNABELLE LOCKHART⁴
- 6.a. JOHN LOCKHART³
 1.b. MYRTLE LOCKHART⁴
 1.c. BENJAMIN FRYE JR.⁵
 2.c. JOHN JAMES LOCKHART FRYE⁵
 1.d. NANA K. FRYE⁶
 2.d. BENJAMIN FRYE III⁶
 3.d. GRETCHEN LOCKHART FRYE⁶
 4.d. JASON W. FRYE⁶
 2.b. MARION LOCKHART⁴
 1.c. JERRY SLAUNWHITE⁵
 1.d. ALEX. LOCKHART SLAUNWHITE⁶
 2.d. JONATHAN BOYD SLAUNWHITE⁶
 3.b. EMILY LOCKHART⁴
- 7.a. SUSANNA MARY LOCKHART³ (ANNIE)
 1.b. ALEXANDER BROWN⁴
 2.b. CLIFFORD BROWN⁴
 3.b. RAYMOND BROWN⁴
 4.b. RUTH ANNABELLE BROWN⁴
 1.c. RAYMOND HOWARD PHILLIPPI⁵
 1.d. RAYMOND D. PHILLIPPI⁶
 2.d. BENJAMIN HOWARD PHILLIPPI⁶
- m. MARY JANE MOORE⁴
 m. HAZEL THOMPSON⁵
- m. JAMES BOYCE⁵
 m. HAZEL
- nm. DECEASED INFANT
 nm.
- nm. DECEASED INFANT
 m. MARGARET ACHESON FINNEY⁴
 m. JAMES COALTER⁵
 m. JEAN CLAYTON⁶
- m. HILLARY BROWN⁶
- m. MGT. ISOBELL LOCKHART⁵
- m. ALFRED ALEXANDER LOCKHART⁵
- m. MARIE DEEGAN⁵
- nm. DECEASED INFANT
 m. MARY STAPLES³
 m. BENJAMIN FRYE SR.⁴
 nm.
 m.
- m. OSBORNE SLAUNWHITE⁴
 m. MERLE CLONINGER⁵
- m. ALBERT VANDERMAAS⁴
 m. ALEXANDER BROWN³
 nm. DECEASED INFANT
 nm. " "
 nm. " "
 m. NOAH HOWARD PHILLIPPI⁴
 m. GEORGIA BRIGGS⁵

- 2.c. CLIFFORD LOCKHART PHILLIPPI⁵
 1.d. DEBORAH JEAN PHILLIPPI⁶
 1.e. CARRIE ANN SNYDER⁷
 2.e. MELINDA JEAN SNYDER⁷
 2.d. THOMAS LAVAN PHILLIPPI⁶
 3.d. GARY HOWARD PHILLIPPI⁶
 4.d. PAMELLA LEE PHILLIPPI⁶
- 8.a. RICHARD LOCKHART³
 1.b. RICHARD LOCKHART⁴
 2.b. ALEXANDER LOCKHART⁴
 3.b. FREDDIE LOCKHART⁴
 4.b. EVA LOCKHART⁴
 5.b. RUTH LOCKHART⁴
 1.c. BARBARA CARSON⁵
 2.c. MARK CARSON⁵
- 8.a. RICHARD LOCKHART³
 1.b. EDWIN LOCKHART⁴
- 9.a. ISABELLA LOCKHART³
 1.b. MAUDE GIVEN⁴
 2.b. EUNICE GIVEN⁴
 3.b. THOMAS GIVEN⁴
 4.b. ALEXANDER GIVEN⁴
- 10.a. WILLIAM LOCKHART³
 1.b. WILLIAM GEORGE LOCKHART⁴
 1.c. WILLIAM GEORGE LOCKHART JR.⁵
 2.c. JOHN JAMES LOCKHART⁵
 3.c. HUGH BOYD LOCKHART⁵
 4.c. MARY KATHLEEN LOCKHART⁵
 5.c. THOMAS RICHARD LOCKHART⁵
 6.c. FRANK NATHAN LOCKHART⁵
 7.c. ISOBEL ELIZABETH LOCKHART⁵
 1.d. BRODERICK⁶
 2.d. BRODERICK⁶
 3.d. BOWMAN⁵
 8.c. ALEX. ROBERT LOCKHART⁵
 9.c. ANNABELLE LOCKHART⁵
- 2.b. SUSANNA MARY LOCKHART⁴
 1.c. RICHARD TITTLE⁵
 1.d.
 2.d.
 3.d.
 2.c. REBECCA TITTLE⁵
 3.c. ANNABLE TITTLE⁵
- 3.b. CATHERINE LOCKHART⁴
 1.c. DOROTHY JACOBS⁵
 2.c. JAY JACOBS⁵
- 4.b. ALEXANDER THOMAS LOCKHART⁴
 1.c. SARAH (SADIE) MC KEE⁵
 ALEXANDER THOMAS LOCKHART⁴
- m.
 m. JAMES SNYDER⁶
- 1st m. JEANNIE
 2nd m. SUSAN MOFFATT³
 m. EILEEN
 m. PEARL
 m. LOUISE
 mm.
 m. BILL CARSON⁴
- 2nd m. SUSAN MOFFATT³
 m. WILLIAM GIVEN³
- m. ISABELLA BOYD⁴
 m. BIENE WIEDMAN⁴
 m.
 mm. DIED IN INFANCY
 m.
 m. ALBERT NUSS⁵
 m.
 m.
 1st m. THOMAS J. BRODERICK⁵
 2nd m. BOWMAN⁵
- m.
 mm. DIED IN INFANCY⁴
 m. WILLIAM TITTLE⁴
 m.
 m.
 m. JAY JACOBS⁴
- 1st m. SARAH ANNE MC KEE⁴
 2nd m. MARY JANE CASSIDY⁴

- | | |
|---|-------------------------------------|
| 1.c. MARGARET <u>ISOBEL</u> LOCKHART ⁵ | m. ALEX. SHAW LOCKHART ⁵ |
| 1.d. MGT. JANE GEORGINNA LOCKHART ⁶ | |
| 2.d. ROBERTA LOCKHART ⁶ | |
| 3.d. RICHARD ALEXANDER LOCKHART ⁶ | |
| 2.c. GEORGINNA LOCKHART ⁵ | nm. |
| 3.c. WM. ROBERT LOCKHART ⁵ (WILBERT) | nm. |
| 4.c. ALEX. THOMAS LOCKHART ⁵ (SANDY) | m. MARY MC INTYRE ⁵ |
| 1.d. GEORGINNA LOCKHART ⁶ | |
| 2.d. JOSEPH LOCKHART ⁶ | |
| 3.d. ROBERTA ISOBEL LOCKHART ⁶ | |
| 5.b. BELLA LOCKHART ⁴ | m. WILLIAM KIRKPATRICK ⁴ |
| 1.c. WILLIAM AARON KIRKPATRICK ⁵ | m. NEVITT ⁵ |
| 2.c. FREDERICK KIRKPATRICK ⁵ | m. EILEEN CRUMMER ⁵ |
| 3.c. CAROLINE KIRKPATRICK ⁵ | |
| 6.b. RICHARD LOCKHART ⁴ | m. CATHERINE MORROW ⁴ |

HUGH BOYD¹

(Drimmitten)

B. JANE BOYD²

1.a. HUGH BOYD³

1.b. ROBERT BOYD⁴

1.c. HUGH THOMAS BOYD⁵

1.d. ROBT. THOMAS BOYD⁶

1.e. ERIC JAMES BOYD⁷

2.e. STEPHEN HUGH BOYD⁷

2.d. CHARLES ALEX. BOYD⁶

3.d. WILLIAM EDWIN BOYD⁶

4.d. NOEL HUGH BOYD⁶

5.d. REBECCA CATHERINE BOYD⁶

1.e. ⁵

2.c. RACHEL BOYD⁵

1.d. THOMAS BOYD⁶

2.d. ALEXANDER BOYD⁶

3.d. MARGARET BOYD⁶

4.d. DESMOND BOYD⁶

5.d. ALFRED BOYD⁶

3.c. ISABELLA ANN BOYD⁵

2.b. RICHARD BOYD⁴

1.c. ISABELLA BOYD⁵

1.d. SUSAN ELLIOTT⁶

1.e. RUTH BOYD⁷

2.e. WALTER BOYD⁷

2.d. JEAN ELLIOTT⁶

1.e. WM. CUNNINGHAM⁷

2.e. VALERIE CUNNINGHAM⁷

3.d. SADIE ELLIOTT⁶

1.e. JOYCE FREEBORN⁷

2.e. CAROL FREEBORN⁷

4.d. RICHARD ELLIOTT⁶

1.e. NIGEL ELLIOTT⁷

2.e. JANET ELLIOTT⁷

3.e. SANDRA ELLIOTT⁷

5.d. EILEEN ELLIOTT⁶

1.e. JOHN WILSON⁷

2.e. DAVID WILSON⁷

6.d. VIOLET ELLIOTT⁶

1.e. VANDA FOSSETT⁷

2.e. RICHARD FOSSETT⁷

7.d. HUBERT ELLIOTT⁶

1.e. JULIA ELLIOTT⁷

2.e. ALISTER ELLIOTT⁷

3.b. FLORENCE ANN BOYD⁴

1.c. RACHEL BOYD⁵

1.d. PEARL CASSIDY⁶

2.d. WILLIAM THOMAS CASSIDY⁶

3.d. FLORENCE ELIZ. CASSIDY⁶

2.c. HUGH BOYD⁵

3.c. ISOBELL JANE BOYD⁵

4.c. THOMAS BOYD⁵

1.d. ANNA BOYD⁶

2.d. BELINDA BOYD⁶

m. RICHARD BOYD² (Rosses)

m. ISABELLA BOYD³ (nee)

m. CATHERINE BOYD⁵ "

m. ISABELLA HANLON⁶

m. MARGARET ALCORN⁶

m. ALICE HAMILTON⁶

m. SAMUEL ALCORN⁶

m. ALEXANDER BOYD⁵

nm.

m. ANNA JANE BOYD⁴

m. HUGH ELLIOTT⁵

m. HARRY BOYD⁶

m. VALENTINE CUNNINGHAM⁶

m. WILLIAM FREEBORN⁶

m. MONICA MAXWELL⁶

m. JOHN WILSON⁶

m. GEORGE FOSSETT⁶

m. HELEN ARMSTRONG⁶

m. THOMAS HUGH BOYD⁴

m. MATTHEW CASSIDY⁵

(LORNA)

nm.

nm.

m. FRANCES DEANE⁵

5.c. RICHARD BOYD⁵ nm.
 6.c. JOHN BOYD⁵ nm.
 7.c. ELIZABETH ANN BOYD⁵ m. JOHN DUNCAN⁵
 1.d. NORMAN DUNCAN⁶
 2.d. SHARON DUNCAN⁶

2.a. JANE BOYD³ m. DANIEL BOYD³
 1.b. HUGH BOYD⁴ m. MARYANNE MOORE⁴
 1.c. JANE BOYD⁵ m. JOHN D. MORELAND⁵
 1.d. PATRICIA JANE MORELAND⁶ m. JACK JACKSON
 2.d. WILLIAM J. MORELAND⁶ nm. DIED IN INFANCY
 3.d. MARIANNE MORELAND⁶ nm.
 4.d. ERMA LATRELLE MORELAND⁶ nm.
 5.d. JOHN D. MORELAND JR.⁶ m. PATTY JEAN JONES⁶
 1.e. DEBORAH JEAN MORELAND⁷
 2.e. JOHN DANIEL MORELAND III⁷

2.c. WILLIAM J. BOYD⁵ m. CLEO RHODES⁵
 1.d. BARBARA ANN BOYD⁶ m. DAVID WESTRATE⁶
 2.d. ROBERTA BOYD⁶ m. FRED MARTIN⁶

2.b. ELIZA ANNIE BOYD⁴ 1st m. MICHAEL KEATING⁴ GARTLEY⁴
 1.c. HUGH THOMAS GARTLEY⁵ 2nd m. MICHAEL KEATING⁴
 2.c. GRACE GARTLEY⁵ nm.
 1.d. ALICE GOSTLIN⁶ m. CLAUDE GOSTLIN⁵
 2.d. CHARLES GOSTLIN⁶
 3.d. DANIEL GOSTLIN⁶
 4.d. JANE GOSTLIN⁶

3.c. JAMES GARTLEY⁵ m.
 4.c. MARY KEATING⁵ m. WILLIAM WITWER⁵
 1.d. CHARLES WITWER⁶
 2.d. DANIEL WITWER⁶
 3.d. JANET WITWER⁶

3.b. RICHARD BOYD⁴ m. EVALINE COOK⁴
 1.c. EVA SOPHIA BOYD⁵ 1st m. EDWARD J. BENNEDICK⁵
 1.d. EVELYN MARIE BENNEDICK⁶ 2nd m. WALTER GIFFORD⁵
 1.e. DOROTHY MARIE PHELPS⁷ m. LAMOINE L. PHELPS⁶
 1.f. STEVEN GLENN GRAHAM⁸ m. GLENN H. GRAHAM⁷
 2.e. BONNIE JEAN PHELPS⁷ m. WALTER HERMANOWSKI⁷
 1.f. KARIN MARIE HERMANOWSKI⁸
 2.f. KONNIE SUE HERMANOWSKI⁸
 3.f. MICHAEL W. HERMANOWSKI⁸
 4.f. CHRISTOPHER M. HERMANOWSKI⁸
 5.f. JENNIFER NICOLE HERMANOWSKI⁸
 3.e. CHERYL EVELYN PHELPS⁷ m. PAUL JEFFREY⁷ COOPER⁷
 1.f. RICHARD LEE COOPER⁸
 2.f. PAUL GENE COOPER⁸
 3.f. MATTHEW TYLOR JEFFREY⁸
 4.e. LARRY LAMOINE PHELPS⁷ m. VIVIAN
 1.f. RANDALL RAYMOND PHELPS⁸
 2.f. LARRY LAMOINE PHELPS⁸
 3.f. NICKOLAS HARRISON PHELPS⁸

- 4.b. CATHERINE BOYD⁴ (CASSIE) m. JOHN BOYD⁴
 1.c. RICHARD BOYD⁵ (DICK) m. LILLIAN ASHENBRENNER⁵
 1.d. JOHN HARRY BOYD⁶ SR. m. MARJORIE LAWRENTZ⁶
 1.e. MONA BOYD⁷ m. GEORGE ALLEN HINDE⁷
 1.f. MICHAEL HINDE⁸
 2.f. JOHN ANTHONY HINDE⁸
 2.e. JOHN HARRY BOYD⁸ m. INA CLATEMAN⁷
 1.f. SEAN BOYD
- 3.a. ISABELLA BOYD³ (1st wife) m. THOMAS BOYD³
 1.b. THOMAS BOYD⁴ nm.
 2.b. HUGH BOYD⁴ nm.
- 4.a. RICHARD BOYD³ m. ELIZABETH BOYD³ (nee)⁴
 1.b. GEORGE BOYD⁴ m. ANNIE LOCKHART⁵ DEVITT⁵
 1.c. JOHN DEVITT BOYD⁵ m. MARGARET ALGOE⁵
 2.c. ELIZABETH SUSANNA BOYD⁵ nm.
 3.c. GEORGE HAROLD BOYD⁵ m. HELEN BOYD⁵ (nee)
 1.d. JOHN WAYNE BOYD⁶ m. LINDA BRUNKO⁶
 1.e. HEATHER MARIE BOYD⁷
 2.d. GLENN HAROLD BOYD⁶
- 2.b. HUGH BOYD⁴ m. AGNES HARRISON⁴
 1.c. HUGH HARRISON BOYD⁵ m. DOROTHY WIBLE⁵
 1.d. RICHARD H. BOYD⁶ m. MICHELLE GORMLEY⁶
 2.d. SHARON LYNN BOYD⁶ m. DAVID COOPER⁶
 2.c. ELIZABETH BOYD⁵ m. ERNEST WANNAGAT⁵
 1.d. DONALD WANNAGAT⁶ m. MARY B. GREENE⁶
 3.c. DOROTHEA BOYD⁵ m. JAMES DALEY⁵
 4.c. MARGARET HESTOR BOYD⁵ m. VINCENT MANNELLA⁵
 1.d. JAMES BOYD MANNELLA⁶ m. DONNA PORCO⁶
 1.e. JAMES BOYD MANNELLA⁷
 2.e. JOHN ROBERT MANNELLA⁷
 2.d. ROBERT A. MANNELLA⁶ m. CINDY PROUDFOOT⁶
- 3.b. ELIZABETH BOYD⁴ (LIZZIE)⁵ m. JAMES MERCER⁴
 1.c. JAMES E. MERCER⁵ m. MARTHA CHARNEY⁵
 1.d. MARGARET MERCER⁶
 2.d. NANCY MERCER⁶ m. BENNETT⁶
 2.c. ELIZABETH MERCER⁵ nm.
 3.c. ISABELLA MERCER⁵ (BELIA)⁶ m. BALDWIN R. COOPER⁵
 1.d. ROBERTA COOPER⁶ m. PUTMAN⁶
 2.d. SUSAN M. COOPER⁶
- 4.b. RICHARD BOYD⁴ (DICK) m. ISABELLA BOYD⁴ (Drimmitten)
 1.c. ELIZABETH BOYD⁵ nm.
 2.c. RACHEL BOYD⁵ nm.
 3.c. RICHARD EDWIN BOYD⁵ m. ELIZ. ANN BOYD⁵ (LILY)
 1.d. RICHARD JOHN BOYD⁶
 2.d. MARY ISOBEL BOYD⁶ (MABEL)
 4.c. FRANCES BOYD⁴ (FANNY) nm.
- 5.b. JOHN BOYD⁴ m. MAGGIE JANE DUNLEAVY⁴
 1.c. ELIZABETH BOYD⁵ m. HUGH SMYTHE⁵
 1.d. MARGARET SMYTHE⁶
 2.c. SUSAN BOYD⁵
 3.c. RICHARD BOYD⁵
 4.c. GEORGE BOYD⁵
 5.c. JOHN BOYD⁵

- 6.b. SUSANNA BOYD⁴ (SUSAN) (2nd wife) m. EPHRAIM MORROW⁴
 1.c. ROBERT MORROW⁵ m. EVELYN SHELLEY⁵
 2.c. JAMES JENNINGS MORROW⁵ 1st m. ELIZABETH WILLIAMS⁵
 2nd m. SUE DIPERNA⁵
 1.d. BETTY MORROW⁶ m. ELMER L. MATTHEWS⁶
 1.e. ELIZ. INEZ MATTHEWS⁷ m. MARK SAMUEL SINSKY⁷
 2.e. BARBARA LYNN MATTHEWS⁷ m. EDWIN B. MC CLELLAND⁷
 * 2.d. RICHARD J. MORROW⁶ m. AMIE
 Adopted son of Sue Diperna)
 3.c. DOROTHY MORROW⁵ m. JAMES LEGGETT⁵
 1.d. DAVID LEGGETT⁶ m. SANDRA
 2.d. SIS LEGGETT⁶ (VIRGINIA S.) m. RICHARD F. MITCHELL⁶
 3.d. MARY LEGGETT⁶ m. JAMES B. NEFF⁶
 1.e. JENNIFER SARA MITCHELL⁷)
 2.e. KELCEY JEAN MITCHELL⁷)
 3.e. JEAN LOUISE NEFF⁷)) GRAND CHILDREN OF DOROTHY⁵
 4.e. JAMES DAVID NEFF⁷) MORROW and JAMES LEGGETT⁵
 5.e. MEGAN JANELL NEFF⁷)
 4.c. GRACE E. MORROW⁵
 5.c. ANDREW J. MORROW⁵
 7.b. FRANCES BOYD⁵ (FANNY) m. RICHARD GIVEN⁴
 1.c. WILLIE GIVEN⁵
 8.b. JANE BOYD⁴ m. HUGH LOCKHART³
 1.c. ALEXANDER BOYD LOCKHART⁴ 1st m. ISABELLA LOCKHART⁴ (nee)
 1.d. ALEXANDER W. LOCKHART⁵ m. DOROTHY WINIFRED KLINE⁵
 1.e. ALEXANDER C. LOCKHART⁶ m. HELEN SZINED⁶
 1.f. HEATHER ANN LOCKHART⁷
 2.f. ALEXANDER MICHAEL LOCKHART⁷
 2.e. JANE LOCKHART⁶ (adopted)
 2.d. HUGH OLIVER LOCKHART⁵ nm. DIED IN YOUTH
 3.d. WILLIAM BOYD LOCKHART⁵ m. ALICE
 1.e. LAUREL LOCKHART⁶
 4.d. ISOBEL GLADYS LOCKHART⁵ m. PAUL J. WALKER⁵
 1.c. ALEXANDER BOYD LOCKHART⁴ 2nd m. MARY DUNCAN MC KEOWN⁴
 1.d. MADELYN MC. LOCKHART⁵ m. MILTON KAFUGLIS⁵
 1.e. MARY K. KAFUGLIS⁶ m. JAMES W. LOCKWOOD⁶
 2.e. CHARLES GARY KAFUGLIS⁶
 2.d. JANE LOCKHART⁵ nm. DECEASED INFANT
 2.c. HUGH LOCKHART⁴ m. RUBY GOSLIN⁴
 1.d. HAROLD LOCKHART⁵ m. CHARLOTTE FISCHER⁵
 2.d. MARION LOCKHART⁵ m. HARRY FISCHER⁵
 3.d. BESSIE LOCKHART⁵ m. GLENN AUSTIN⁴
 3.c. RICHARD LOCKHART⁴ m. HETTY MOORE⁴
 4.c. JENNIE LOCKHART⁴ m. JOHN BUCHER⁴
 1.d. JOHN RALPH BUCHER⁵ m. CHRYSTAL
 1.e. JOHN RALPH BUCHER⁶
 2.e. RAYMOND BUCHER⁶
 5.c. ISABELLA LOCKHART⁴ (BELLA) 1st m. BILLY ERWIN⁴
 2nd m. ALEXANDER BROWN³
 6.c. ELIZABETH LOCKHART⁴ (LIZZIE) m. ROBERT SMITH⁴
 1.d. LOCKHART WILSON SMITH⁵ nm. DIED IN YOUTH
 2.d. ROBERTA SMITH⁵ m. JOHN BURNETT⁵
 1.e. JOHN BURNETT⁶ m. LAURIE BERGLINE⁶
 1.f. JOSHUA BURNETT⁷
 2.f. JESSICA BURNETT⁷
 3.f. CHRISTOPHER BURNETT⁷

2.e. LOCKHART BURNETT⁶ m. GEORGIANNE RIDLEY⁶
 1.f. SHANNON KATHLEEN BURNETT⁷
 3.e. CYNTHIA BURNETT⁶
 4.e. WENDY BURNETT⁶ m. PETE PAULSEN⁶
 1.f. INGRID ISABELLA PAULSEN⁷
 5.e. MEREDITH BURNETT⁶
 3.d. HUGH ALBERT SMITH⁵ m. MARGARET ROSE⁵
 1.e. ROBERT SMITH⁶
 2.e. SARAH SMITH⁶
 3.e. DEBORAH SMITH⁶
 7.c. GOERGE LOCKHART⁴ m. MINNIE DUBOISE⁴
 8.c. WILLIAM LOCKHART⁴ nm. DIED IN YOUTH
 9.c. THOMAS LOCKHART⁴ nm.
 5.a. SUSANNA BOYD³ nm.

HUGH BOYD¹

(Drummitten)

C. HUGH BOYD²

nm.

HUGH BOYD¹

(Drummitten)

D. RICHARD BOYD

nm.

HUGH BOYD¹ (Drimmitten)

E. JAMES BOYD²

1.a. HUGH BOYD³

1.b. JAMES BOYD⁴ (JIM OF THE BAR)

1.c. HUGH BOYD⁵

2.c. KATHLEEN BOYD⁵

1.d. DOROTHY GIVEN⁶

1.e. NELSON WYLLIE⁷

2.e. DIANNE WYLLIE⁷

2.d. HAROLD GIVEN⁶

3.d. ANNA GIVEN⁶ (blind)

3.c. WILLIAM BOYD⁵

4.c. WESLEY BOYD⁵

5.c. NORMAN BOYD⁵

6.c. HENRY BOYD⁵

7.c. LIL' BOYD⁵

m. CATHERINE

m. ELIZA JANE MORROW³

m. SARAH JANE BOYD⁴ (nee)

m. MARTHA EILEEN GIVEN⁵

m. ROBERT GIVEN⁶

m. DESMOND WYLLIE⁶

m. BERNADETTE MALONEY⁶

mm.

mm.

mm.

mm.

2.a. JAMES BOYD³

1.b. CARRIE BOYD⁴

1.c. JAMES FRANCIS MOORE⁵

2.c. RUTH MARIE MOORE⁵

1.d. MONTE LEE HICKERSON⁶

2.d. CAROL ANN HICKERSON⁶

1.e. STEVEN SCOTT HIGGINS⁷

2.e. ERIC DOUGLAS HIGGINS⁷

3.e. ELIZABETH ANNE HIGGINS⁷

3.c. MAURICE BOYD MOORE⁵

1.d. JAMES EDWARD MOORE⁶

1.e. KARA ELAINE MOORE⁷

2.e. REGINA LEIGH MOORE⁷

3.e. RYAN JEFFREY MOORE⁷

2.d. LARRY WHEELER MOORE⁶

1.e. CHRISTOPHER LYNN MOORE⁷

2.e. CHAD ALAN MOORE⁶

3.d. MARY LOUISE MOORE⁶

1.e. NANCY DIANNE CHAPMAN⁷

2.e. JOSEPH DEAN CHAPMAN⁷

2.b. OSBORNE BOYD⁴

3.b. LULU BOYD⁴

4.b. MARGARET JANE BOYD⁴

1.c. ROBERT E. BUSBY⁵

1.d. LINDA LOU BUSBY⁶

1.e. JEFFREY ALAN SHEPHERD⁷

2.e. TODD MATTHEW SHEPHERD⁷

3.e. JULIE ANN SHEPHERD⁷

2.d. MARGARET ELLEN BUSBY⁶

1.e. EMILY ANN MC CLELLAND⁶

2.c. PAUL BUSBY⁵

1.d. MELVIN L. BUSBY⁶

1.e. JENNEY BUSBY⁷

2.e. MENDY BUSBY⁷

2.d. MARY JANE BUSBY⁶

1.e. JOHN LOVELL⁷

2.e. CARLA LOVELL⁷

m. ELIZA RITCHEY³

m. WHEELER W. MOORE⁴

m. HELEN KUNTZ⁵

m. ORA D. KICKERSON⁵

m. DALE EDWARD HIGGINS⁶

m. KATHRYN LOUISE JONES⁵

m. LAURA ANNE CLEMENS⁶

m. PATRICIA ANN HARPER⁶

m. DONALD DEAN CHAPMAN⁷

m. DENA EVA TUTT⁴

mm.

m. MELVIN FRANK BUSBY⁴

m. MINNIE M. FEY⁵

m. ROBERT M. SHEPHERD⁶

m. LOGAN B. MC CLELLAND⁶

m. FLORINE GILLETTE⁵

m. PATRICIA LOPEZ⁶

m. CARL LOVELL⁶

- 3.c. ROY GLENN BUSBY⁵
 1.d. ALLEN DEAN BUSBY⁶
 1.e. SCOTT ALLEN BUSBY⁷
 2.d. RONALD ROY BUSBY⁶
 1.e. KATHERINE LOUISE BUSBY⁷
 2.e. MELISSA GAY BUSBY⁷
 3.e. MATTHEW RONALD BUSBY⁷
 4.e. BENJAMIN JONATHAN BUSBY⁷
- 4.c. GEORGE BOYD BUSBY⁶
 1.d. NORMA BUSBY⁶
 2.d. PHYLLIS BUSBY⁶
 1.e. DENNIS WENGER⁷
 2.e. GARY WENGER⁷
 3.d. THOMAS BUSBY⁶
 1.e. BRIAN BUSBY⁷
 2.e. TESSA BUSBY⁷
 4.d. DANIEL BUSBY⁶
- 5.c. EVERETTE WAYNE BUSBY⁵
 1.d. RANDALL RAY BUSBY⁶
 1.e. SHELLEY KAY BUSBY⁷
 2.e. RYAN RAY BUSBY⁷
 2.d. REVA KAY BUSBY⁶
 1.e. CHARLES EDWARD MC COY⁷
 2.e. ALYSSA ARLENE MC COY⁷
- 6.c. JAMES IVAN BUSBY⁵
 1.d. SHIRLEY JOAN BUSBY⁶
 1.e. LYNN MARIE WARD⁷
 2.e. BETH ANNE WARD⁷
 2.d. MICHAEL ROSS BUSBY⁶
 1.e. JILL ANN BUSBY⁷
 2.e. SARA MARIE BUSBY⁷
 3.d. CHARLES LLOYD BUSBY⁶
- 5.b. EMMA BOYD⁴
 1.c. MARGARET DEAN⁵
- 6.b. WILLIS L. BOYD⁴
 1.c. HAROLD RITCHEY BOYD⁵
 1.d. JOHN RICHARD BOYD⁶
 1.e. RICHARD SCOTT BOYD⁷
 2.e. LISA LYNN BOYD⁷
 2.d. ELVA JOAN BOYD⁶
 1.e. ERIC LEE EWING⁷
 2.e. TERRI ANNE EWING⁷
- 2.c. WAYNE HUGH BOYD⁵
 1.d. JAMES BOYD⁶
 1.e. JAMES TODD BOYD⁷
 2.e. DAVID WAYNE BOYD⁷
 3.e. GINA ELISE BOYD⁷
 4.e. MARK PEACOCK BOYD⁷
 2.d. BETTY JEAN BOYD⁶
 1.e. MISTY DAWN THOMPSON⁷
- 3.c. VAIL OWEN BOYD⁵
 1.d. WILLIAM O. BOYD⁶ (BILL)⁷
 1.e. DANIEL WILLIAM BOYD⁷
 2.e. QUENTIN RUSSELL BOYD⁷
 2.d. DIANNE BOYD⁶
 1.e. KELLI JO ESTES⁷
- m. FLORENCE RUTH DEAN⁵
 m. MARY JANE ERWIN⁶
 m. JUDY NELL JENNEY⁶
 m. ANNA MARIE MAYFIELD⁵
 m. DALE WENGER⁶
 m. BETTY BUBB⁶
 m. FRANCES LOGSDON⁵
 m. SHAROLYN KAY HIGGINS⁵
 m. CHAS. EDW. MC COY III⁶
 m. ROSE MARIE DEAN⁵
 m. DONALD EUGENE WARD⁶
 m. JANICE JEAN KING⁶
 m. GEORGE R. DEAN⁴
 m. ELVA P. WINTERS⁴
 m. MARJORIE ROBESON⁵
 m. PATRICIA ERWIN⁶
 m. JERRY EWING⁶
 m. THELMA CRABEL⁵
 m. MARIANNE PAISLEY⁶
 m. NORMAN THOMPSON⁶
 m. Verna JOHNSON⁵
 m. CONNIE LOUISE TAYLOR⁶
 m. MONTE ESTES⁶

- 7.b. HUGH R. BOYD⁴
8.b. JAMES R. BOYD⁴
 1.c. JAMES R. BOYD⁵
 1.d. ROBERT L. BOYD⁶
 1.e. JAMES R. BOYD⁷
 2.e. WILLIAM D. BOYD⁷
 1.f. JAMES D. BOYD⁸
 2.f. JACK S. BOYD⁸
 3.f. JENNIFER S. BOYD⁸
 3.e. JON M. BOYD⁷
 4.e. MELINDA J. BOYD⁷
 5.e. CRAIG W. BOYD⁷
 6.e. THOMAS N. BOYD⁷
 2.d. CYNTHIA J. BOYD⁶
 1.e. DAVID S. CORBRIDGE⁷
 2.e. LUCIE L. CORBRIDGE⁷
9.b. ELIZABETH BOYD⁴
- 3.a. RICHARD BOYD³
 1.b. CLARENCE BOYD⁴
- 4.a. THOMAS BOYD³
 1.b. THOMAS BOYD⁴
 1.c. (son)⁴
 2.b. RUTH BOYD⁴
- 5.a. MARGARET BOYD³
 1.b. THOMAS WESLEY BOYD⁴
 1.c. WAYNE STEWART BOYD⁵
 1.d. TIMOTHY WAYNE BOYD⁶
 2.c. GAYLE MARGARET BOYD⁵
 3.c. MIRIAM MITCHELL BOYD⁵
- 6.a. ISABELLA BOYD³ (BELLA)⁴
 1.b. WILLIAM ROBERT MAXWELL⁴
 2.b. SUSANNA MARY MAXWELL⁵ (SUSIE)
 1.c. ROBERT JAMES MORROW⁵
 1.d. ROBERT JAMES MORROW JR.⁶
 2.c. ISABELLE SUSANNA MORROW⁶
 1.d. THOMAS EDWARD HAHN⁶
 2.d. SUSAN LOUISE⁴ HAHN⁶
 3.b. GEORGE RICHARD MAXWELL⁴
 4.b. KATHRYN MAXWELL⁴
 5.b. THOMAS MAXWELL⁴
- &.A. SUSANNA BOYD³
- nm.
m. HENRIETTA TUTT⁴ (RETTA)⁵
m. JESSIE SETTLER⁶
m. JANE WILMOT⁶
m. NANCY S. SHANER⁷
m. TERESA A. REED⁷
m. VIRGINIA B. NISSEN⁷
m. DANNY G. Crumm⁷
m. BRENDA D. VAUGHN⁷
m. DONALD CORBRIDGE⁶
- nm.
m. JESSIE ACKMAN³
nm.
m.
m.
nm.
m. ROBERT BOYD⁴
m. ETHEL DUFF⁴
m. ELIZABETH DOLLY LUTZ⁵
m. WALTER EDGAR GROSSMAN⁵
m. CLARENCE EDW. WARDELL⁵
m. ROBERT P. MAXWELL³ (PADDY)⁴
m. SUE E. MAGILSON⁴
m. EPHRAIM MORROW⁴
m. E. JO ANNE YOUNT⁵
m. WILBUR H. HAHN⁵
m. BERTHA K. MILLER⁴
m. FREDERICK BRYCE MILLER⁴
m. DORA
nm.

HUGH BOYD¹ (Drimmitten)

F. ROBERT BOYD²

1.a. ISABELLA BOYD³

1.b. ROBERT BOYD⁴

1.c. HUGH THOMAS BOYD⁵

1.d. ROBERT THOMAS BOYD⁶

2.d. CHARLES ALEX. BOYD⁶

3.d. WILLIAM EDWIN BOYD⁶

4.d. NOEL HUGH BOYD⁶

5.d. REBECCA CATHERINE BOYD⁶

1.e. ⁵

2.c. RACHEL BOYD⁵

1.d. THOMAS BOYD⁶

2.d. ALEXANDER BOYD⁶

3.d. MARGARET BOYD⁶

4.d. DESMOND BOYD⁶

5.d. ALFRED BOYD⁵

3.c. ISABELLA ANN BOYD⁴

2.b. RICHARD BOYD⁴

1.c. ISABELLA BOYD⁵

1.d. SUSAN ELLIOTT⁶

1.e. RUTH BOYD⁷

2.e. WALTER BOYD⁷

2.d. JEAN ELLIOTT⁶

1.e. WILLIAM CUNNINGHAM⁷

2.e. VALERIE CUNNINGHAM⁷

3.d. SADIE ELLIOTT⁶

1.e. JOYCE FREEBORN⁷

2.e. CAROL FREEBORN⁷

4.d. RICHARD ELLIOTT⁶

1.e. NIGEL ELLIOTT⁷

2.e. JANET ELLIOTT⁷

3.e. SANDRA ELLIOTT⁷

5.d. EILEEN ELLIOTT⁶

1.e. JOHN WILSON⁷

2.e. DAVID WILSON⁷

6.d. VIOLET ELLIOTT⁶

1.e. VANDA FOSSETT⁷

2.e. RICHARD FOSSETT⁷

7.d. HUBERT ELLIOTT⁶

1.e. JULIA ELLIOTT⁷

2.e. ALISTER ELLIOTT⁷

3.b. FLORENCE ANN BOYD⁴

1.c. RACHEL BOYD⁵

1.d. PEARL CASSIDY⁶

2.d. WM. THOMAS CASSIDY⁶

1.e. RACHEL IRIS CASSIDY⁷

2.e. HEATHER AVRIL CASSIDY⁷

3.e. DAVID MATTHEW CASSIDY⁷

2.c. HUGH BOYD⁵

3.c. ISABELLA JANE BOYD⁵

4.c. THOMAS BOYD⁵

m. ANNA LONG²

m. HUGH BOYD³ (ROSSSES)

m. CATHERINE BOYD⁴ (nee)

m. ISABELLA HANLON⁵

m. MARGARET ALCORN⁶

m. ALICE HAMILTON⁶

m. SAMUEL ALCORN⁶

m. ALEXANDER BOYD⁵

nm.

m. ANNA JANE BOYD⁴ (nee)

m. HUGH ELLIOTT⁵

m. HARRY BOYD⁶

m. VALENTINE CUNNINGHAM⁶

m. WILLIAM FREEBORN⁶

m. MONICA MAXWELL⁶

m. JOHN WILSON⁶

m. GEORGE FOSSETT⁶

m. HELEN ARMSTRONG⁶

m. THOMAS HUGH BOYD⁴

m. MATTHEW CASSIDY⁵

m. HARRY WALSH⁶

m. IRENE ELIZ. BASKIN⁶

nm.

nm.

m. FRANCES DEANE⁵

1.d. ANNA BOYD⁶
2.d. BELINDA BOYD⁶
5.c. RICHARD BOYD⁵
6.c. JOHN BOYD⁵
7.c. ELIZABETH ANN BOYD⁵
1.d. NORMAN DUNCAN⁶
2.d. SHARMAN DUNCAN⁶
2.a. FLORENCE BOYD³
3.a. JANE BOYD³
rm.
rm.
m. JOHN DUNCAN⁵
rm.
m. ANDREW ADAIR³

HUGH BOYD¹ (Drimmitten)

G. THOMAS BOYD²

- 1.a. ALEXANDER BOYD⁴
 - 1.b. HELEN BOYD⁵ (nee)
 - 1.c. JOHN WAYNE BOYD⁶
 - 1.d. HEATHER MARIE BOYD⁷
 - 2.c. GLENN HAROLD BOYD⁶
- 2.b. HOWARD BOYD⁵
 - 1.c. NANCY ANN BOYD⁶
 - 2.c. WILLIAM HOWARD BOYD⁶
 - 3.c. CHARLES WESLEY BOYD⁶
- 2.a. HUGH BOYD⁴ (REVEREND)⁵
 - 1.b. THOMAS CLARK BOYD⁶
 - 1.c. CAROLINE THURMAN BOYD⁶
 - 1.d. DOROTHY WORTHINGTON⁷
 - 1.e. ANNE GALLAGHER⁸
 - 2.e. IAN GALLAGHER⁸
 - 2.d. BETTY WORTHINGTON⁷
 - 3.d. VIRGINIA WORTHINGTON⁷
 - 2.c. HUGH PERCIVAL BOYD⁶
 - 3.c. PRISCILLA EVELYN BOYD⁶
 - 4.c. ANNA MARIE BOYD⁶
 - 5.c. VIRGINIA LOUISE BOYD⁶
 - 1.d. SUSAN PARISH⁷
 - 1.e. KATHRYN HOLLAND⁸
 - 2.e. AMY HOLLAND⁸
 - 2.d. NANCY PARISH⁷
 - 3.d. CAROL PARISH⁷
 - 2.b. ANNA BOYD⁵
 - 3.b. FLORENCE E. BOYD⁵
 - 4.b. HUGH THURMAN BOYD⁵
- 3.a. REBECCA BOYD⁴
 - 1.b. THOMAS GARDNER⁵
 - 1.c. THOMAS V. GARDNER⁶
 - 1.d. THOMAS LEE GARDNER⁷
 - 2.d. TIFFANY EILEEN GARDNER⁷
 - 2.b. ARTHUR GARDNER⁵
 - 3.b. DONALD GARDNER⁵
 - 4.b. EDGAR GARDNER⁵
 - 5.b. HAZEL GARDNER⁵
- 4.a. ROBERT BOYD⁴
 - 1.b. THOMAS WESLEY BOYD⁵
 - 1.c. WAYNE STEWART BOYD⁶
 - 1.d. TIMOTHY WAYNE BOYD⁷
 - 2.c. GAYLE MARGARET BOYD⁶
 - 3.c. MIRIAM MITCHELL BOYD⁶
- 5.a. WILLIAM HENRY BOYD⁴
 - 1.b. FLORENCE MARY EDITH BOYD⁵
 - 1.c. STANLEY MC BRIEN⁶
 - 2.c. RAYMOND MC BRIEN⁶
 - 2.b. ANNIE REBECCA BOYD⁶ (nee)
 - 1.c. MAYBETH BOYD⁶
 - 2.c. GEORGE BOYD⁶

m. FLORENCE BOYD³ (nee)
m. SARAH GOFT⁴
m. GEORGE HAROLD BOYD⁵
m. LINDA BRUNKO⁶

m. DOROTHY PLASKETT⁵
m. DAVID REEHER⁶

m. MARY EMMA THURMAN⁴
m. EVELYN A. PERCIVAL⁵
m. W. H. WORTHINGTON⁶
m. R. GALLAGHER⁷

m. ANDREW DOLLOFF⁷

nm.

nm.

nm.

m. DONALD B. PARISH⁶
m. CARL HOLLAND⁷

m. SCOTT GREENWOOD⁷

nm.

nm.

nm.

m. ARTHUR GARDNER⁴
m. FRANCOIS WHITE⁵
m. CONSTANCE CAMPBELL⁶

m. MARGARET BOYD³ (nee)
m. ETHEL DUFF⁵
m. ELIZABETH DOLLY LUTZ⁶

m. WALTER EDGAR GROSSMAN⁶
m. CLARENCE EDWARD WARDELL⁶
m. MARY BASKIN⁴
m. JOSEPH MC BRIEN⁵

m. MAYBETH BOYD⁶
m. ALEXANDER BOYD⁵

- 3.b. CATHERINE JANE BOYD⁵ (KITTY)
 1.c. GEORGE PEARSON⁶
 1.d. RAYMOND PEARSON⁷
 2.d. DANIELLE PEARSON⁷
 2.c. MARION PEARSON⁶
 1.d. THOMAS ADAIR⁷
 2.d. JANET ADAIR⁷
- 4.b. ISABELLA BOYD⁵
 1.c. SUSAN GORMLEY⁶
- 5.b. CHARLOTTE FRANCES BOYD⁵ (LOTTIE)
 6.b. THOMAS ADAIR BOYD⁵
 7.b. CONSTANCE ELIZABETH BOYD⁵ (CONNIE)
 8.b. ADAM BASKIN BOYD⁵
 9.b. WILLIAM HAMILTON BOYD⁵ (HAMMIE)
 10.b. DAVID HENRY BOYD⁵
- 6.a. ANNIE BOYD⁴
 1.b. FLORENCE SPROULL⁵
 1.c. ANNE SARGENT⁶
 2.c. DOROTHY SARGENT⁶
 2.b. THOMAS BOYD SPROULL⁵
 1.c. WELSH ALBERT SPROULL⁶
 2.c. WINIFRED SPROULL⁶
 3.c. ISABELLA SPROULL⁶
 3.b. JOHN SPROULL⁵ (EVANGELIST)
 1.c.
 2.c.
 3.c.
 4.b. JENNY SPROULL⁵
 1.c. STEPHEN COSLETT⁶
- 7.a. RICHARD BOYD⁴
- 8.a. BELLA BOYD⁴
- 9.a. MARY ANNE BOYD⁴
 1.b. FLORENCE ADAIR⁵
 2.b. ELIZABETH MARY ADAIR⁵
 1.c. JEAN BASKIN⁶
 1.d. RICHARD DEMERI⁷
 2.d. ROBERT DEMERI⁷
 3.d. RONALD DEMERI⁷
 4.d. RUSSELL DEMERI⁷
 2.c. MARTHA BASKIN⁶
 1.d. PATRICIA BUSH⁷
 2.d. AUDREY BUSH⁷
 3.d. JOHN BUSH⁶
 3.c. FLORENCE BASKIN⁶
 1.d. GLENN PRESSLER⁷
 2.d. KEVIN PRESSLER⁷
 3.d. DIANNE PRESSLER⁷
- 3.b. MARGARET ADAIR⁵
 1.c. WILLIAM RICHARDSON⁶
 (1 son, 6 daughters)
 2.c. BERTHA RICHARDSON⁶
 (5 sons, 1 daughter)
 3.c. JAMES RICHARDSON⁶
 (1 son, 1 daughter)
- m. PEARSON⁵
 m. MABEL ROBINSON⁶
- m. ALEXANDER ADAIR⁶
- m. BERTIE GORMLEY⁵
- m. ERIC NEELY⁵
 m. DOROTHY EMERSON⁵
 m. JOHN BARRETT⁵
- m. GLADYS W. LYTTE⁵
 nm.
- m. WELSH SPROULL⁴
 m. FRANK E. SARGENT⁵
 m. WILLIAM A. MERRIMAN⁶
- m. WINIFRED R. STONER⁵
 m. JANET
- m. ELSIE
- m. WILLIAM COSLETT⁵
- m.
- m. WILLIAM ADAIR⁴
 nm.
 m. CHARLES BASKIN⁵
 m. CY DEMERI⁶
- m. RUTH NEWBAUER⁷
- m. WILLIAM BUSH⁶
- m. WALTER PRESSLER⁶
- m. JAMES GALLAGHER RICHARDSON⁵
 m. OLGA SOCIAL⁶
- m. RICHARD R. HAMMER⁶
- m. JANET DAVIS⁶

- 4.c. MARY RICHARDSON⁶
(1 son)
- 5.c. ISABELL RICHARDSON⁶
(2 sons, 1 daughter)
- 6.c. RUTH RICHARDSON⁶
(1 son,⁵ 6 daughters)
- 4.b. JENNIE ADAIR⁶
- 1.c. BENJAMIN ARMSTRONG⁶
- 2.c. FLORA JANE ARMSTRONG⁶
- 1.d. SARAH JANE HARRISON⁷
- 3.c. MARION ARMSTRONG⁶
- 1.d. WILSON⁷
- 2.d. HAZEL REBECCA WILSON⁷
- 3.d. HUBERT WILSON⁷
- 4.d. GILLIAN WILSON⁷
- 4.c. ELIZABETH OLIVE ARMSTRONG⁶
- 1.d. TIMOTHY SCOTT CORRIGAN⁷
- 5.c. WILLIAM ARMSTRONG⁶
- 10.a. JANE BOYD⁴
- 1.b. ELIZABETH JANE GIVEN⁵
- 2.b. MARGARET GIVEN⁵
- 1.c. HARRY BOYD⁶
- 1.d. RUTH BOYD⁷
- *2.d. WALTER BOYD⁷
- 2.c. JEAN BOYD⁶
- 3.b. WILLIAM GIVEN⁵
- 4.b. WESLEY GIVEN⁵
- 5.b. FLORENCE M. GIVEN⁵
- ** 6.b. REBECCA GIVEN⁵
- 7.b. ANNA BELIA GIVEN⁵
- 8.b. ROBERT GIVEN⁵
- 1.c. DOROTHY GIVEN⁶
- 1.d. NELSON WYLIE⁷
- 2.d. DIANNE WYLIE⁷
- 2.c. HAROLD GIVEN⁶
- 3.c. ANNA GIVEN⁶ (blind)
- 9.b. EMMA GIVEN⁵
- 10.b. ANDREW J. GIVEN⁵
- m. RICHARD PITTELKO⁶
- m. CHARLES COLEMAN⁶
- m. WALTER SELLERS⁶
- m. SAMUEL ARMSTRONG⁵
- nm.
- m. COLIN WILFRED HARRISON⁶
- m. HUBERT WILSON⁶
- m. ALFRED D. CORRIGAN⁶
- nm.
- m. THOMAS GIVEN⁴
- m. ANDREW H. BOYD⁵
- m. SUSAN ELLIOTT⁶
- m. FRED MILLAR⁶
- nm.
- nm.
- m. C. ERNEST MATCHETT⁵
- m. WILLIAM MURRAY⁵
- m. WM. HENRY GOOD⁵
- m. KATHLEEN BOYD⁶
- m. DESMOND WYLIE⁶
- m. BERNADETTE MALONEY⁶
- nm.
- m. GEORGE BOYD⁵
- m. JENNIE COLVIN⁵
- *ADD 3.d. JACK BOYD⁶) SON OF MARGARET GIVEN⁵
- **ADD 1.d. WILLIAM MURRAY⁶
2.d. ROBERT MURRAY⁶) - SONS OF REBECCA GIVEN⁵

- H. HUGH BOYD² (Laccaduff)
- 1.a. DANIEL BOYD³ m. JANE BOYD³ (Rosses)
- 1.b. HUGH BOYD⁴ m. MARYANNE MOORE⁴
- 1.c. JANE BOYD⁵ m. JOHN D. MORELAND⁵
- 1.d. PATRICIA J. MORELAND⁶ m. JACK JACKSON⁶
- 2.d. WILLIAM J. MORELAND⁶ nm. DIED IN INFANCY
- 3.d. MARIANNE MORELAND⁶ nm.
- 4.d. ERMA LATRELLE MORELAND⁶ nm.
- 5.d. JOHN D. MORELAND JR.⁶ m. PATTY JEAN JONES⁶
- 1.e. DEBORAH JEAN MORELAND⁷
- 2.e. JOHN D. MORELAND III⁷
- 2.c. WILLIAM J. BOYD⁵ m. CLEO RHODES⁵
- 1.d. BARBARA ANN BOYD⁶ m. DAVID WESTRATE⁶
- 2.d. ROBERTA BOYD⁶ m. FRED MARTIN⁶
- 2.b. ELIZA ANNIE BOYD⁴ 1st m. THOMAS ALEX. GARTLEY⁴
- 1.c. HUGH THOMAS GARTLEY⁵ 2nd m. MICHAEL KEATING⁴
- 2.c. GRACE GARTLEY⁵ nm.
- 1.d. DANIEL GOSTLIN⁶ m. CLAUDE GOSTLIN⁵
- 2.d. CHARLES GOSTLIN⁶
- 3.d. ALICE GOSTLIN⁶
- 4.d. JANET GOSTLIN⁶
- 3.c. JAMES GARTLEY⁵ m.
- 4.c. MARY KEATING⁵ m. WILLIAM WITWER⁵
- 1.d. CHARLES WITWER⁶
- 2.d. DANIEL WITWER⁶
- 3.d. JANET WITWER⁶
- 3.b. RICHARD BOYD⁴ m. EVALINE R. COOK⁴
- 1.c. WILLIAM J. BOYD⁵ nm.
- 2.c. EVA SOPHIA BOYD⁵ 1st m. EDWARD J. BENNEDICK⁵
- 1.d. EVELYN MARIE BENNEDICK⁶ 2nd m. WALTER GIFFORD⁵
- 1.e. BONNIE JEAN PHELPS⁷ m. LAMOINE L. PHELPS⁶
- 1.f. KARIN M. HERMANOWSKI⁸ m. WALTER HERMANOWSKI⁸
- 2.f. KONNIE S. HERMANOWSKI⁸
- 3.f. MICHAEL W. HERMANOWSKI⁸
- 4.f. CHRISTOPHER M. HERMANOWSKI⁸
- 5.f. JENNIFER NICOLE HERMANOWSKI⁸
- 2.e. DOROTHY MARIE PHELPS⁷ m. GLENN H. GRAHAM⁷
- 1.f. STEVEN GLENN GRAHAM⁸
- 3.e. CHERYL EVELYN PHELPS⁷ m. COOPER⁷
- 2nd m. PAUL JEFFREY⁷
- 1.f. RICHARD LEE COOPER⁸
- 2.f. PAUL GENE COOPER⁸
- 3.f. MATTHEW TYLOR JEFFREY⁸
- 4.e. LARRY LAMOINE PHELPS⁷ m. VIVIAN⁸
- 1.f. LARRY LAMOINE PHELPS⁸
- 2.f. RANDALL RAYMOND PHELPS⁸
- 3.f. NICKOLAS HARRISON PHELPS⁸
- 4.b. CATHERINE BOYD⁴ (CASSIE) m. JOHN BOYD⁴
- 1.c. RICHARD BOYD⁵ (DICK) m. LILLIAN ASHENBRENNER⁵
- 1.d. JOHN HARRY BOYD SR.⁶ m. MARJORIE LAWRENTZ⁶
- 1.e. MONA BOYD⁸ m. GEORGE ALLEN HINDE⁷
- 1.f. MICHAEL HINDE⁸
- 2.f. JOHN ANTHONY HINDE⁸
- 2.e. JOHN HARRY BOYD JR.⁷ m. INA CLATEMAN⁷
- 1.f. SEAN BOYD⁸

	2.d. WENDELL RICHARD BOYD ⁶	m.
	3 ^d . HUGH EDWARD BOYD ⁶	m.
1.a.	DANIEL BOYD ³	2nd m. JANE KENNY ³
1.b.	MARY JANE BOYD ⁴	m. JOHN MOORE ⁴
	1.c. DANIEL HUGH MOORE ⁵	m. HELEN LOUGHREY ⁵
	1.d. DANIEL HUGH MOORE JR. ⁶	m.
	2.c. CATHERINE E. MOORE ⁵	nm.
	3.c. JOHN ALEXANDER MOORE ⁵	nm.
2.b.	JOHN JAMES BOYD ⁴	m. SOPHIA WATSON ⁴
	1.c. MARY JANE BOYD ⁵	m. SAM POLLEN ⁵
	2.c. EMILY ANNE BOYD ⁵	m. KENNETH GEORGE DEANE ⁵
	1.d. VALERIE DEANE ⁶	
	2.d. STEPHEN DEANE ⁶	
	3.d. ANDREW DEANE ⁶	
	4.d. KENNETH ROBERT BOYD DEANE ⁶	
	5.d. THOMAS GORDON DEANE ⁶	
	6.d. SANDRA JANE ELIZABETH DEANE ⁶	
	3.c. DANIEL JAMES BOYD ⁵	m. ELSIE HICKS ⁵
	4.c. SOPHIA BOYD ⁵	m. JOSEPH SWENGER ⁵
	5.c. RICHARD HENRY BOYD ⁵	
	6.c. BENJAMIN HUGH BOYD ⁵	
	7.c. ELSIE MARGARET BOYD ⁵	
3.b.	SOPHIA BOYD ⁴	m. WILLIE SPROULL ⁴
2.a.	JOHN BOYD ³	nm.
3.a.	CATHERINE BOYD ³	m. GEORGE MORROW ³
1.b.	CATHERINE MORROW ⁴	m. RICHARD LOCKHART ⁴
4.a.	SARAH BOYD ³	m. ALEX. KEETTERSON ³
5.a.	THOMAS BOYD ³	1st m. ISABELLA BOYD ³ (ROSS)
1.b.	THOMAS BOYD ⁴	nm.
2.b.	HUGH BOYD ⁴	nm.
5,a.	THOMAS BOYD ³	2nd m. RACHEL BASKIN ³
1.b.	ISABELLA BOYD ⁴	m. RICHARD BOYD ⁴ (DICK)
1.c.	ELIZABETH BOYD ⁵	nm.
2.c.	RACHEL BOYD ⁵	nm.
3.c.	RICHARD EDWIN BOYD ⁵	m. ELIZ. ANN BOYD ⁵ (LILLY)
	1.d. RICHARD JOHN BOYD ⁶	
	2.d. MARY ISOBELL BOYD ⁶	(MABEL)
	4.c. FRANCES BOYD ⁵	(FANNY) nm.
2.b.	MARGARET BOYD ⁴	nm.
3.b.	JOHN BOYD ⁴	m. FRANCES PORTER ⁴
	1.c. THOMAS BOYD ⁵	m. NORA SMYTHE ⁵
	1.d. KATHLEEN BOYD ⁶	
	2.d. FRANCES BOYD ⁶	
	3.d. SYLVIA BOYD ⁶	
	4.d. JOAN BOYD ⁶	
	5.d. STEPHEN BOYD ⁶	
	2.c. JOHN BOYD ⁵	nm.
	3.c. MARY JANE BOYD ⁵	
	4.c. RACHEL BOYD ⁵	m. DAVID ADAIR ⁵
	1.d. DAVID ADAIR ⁶	
	5.c. GEORGE BOYD ⁵	
	6.c. FRANCES BOYD ⁵	m. WILLIAM SOMERVILLE ⁵

- 1.d. WILLIAM SOMERVILLE⁶
 1.e. JEANNIE SOMERVILLE⁷
- 2.d. SYLVIA SOMERVILLE⁶
 1.e. PAULA MC CANN⁷
 2.e. SUSAN MC CANN⁷
- 3.d. JEAN SOMERVILLE⁶
 1.e. DEBRA MORRISON⁷
- 4.d. FRANCES SOMERVILLE⁶
 5.d. ANNA SOMERVILLE⁶
- 7.c. ANNABELLA BOYD⁵
- 4.b. CATHERINE BOYD⁴
 1.c. HUGH THOMAS BOYD⁵
 1.d. ROBERT THOMAS BOYD⁶
 1.e. ERIC JAMES BOYD⁷
 2.e. STEPHEN HUGH BOYD⁷
 2.d. CHARLES ALEXANDER BOYD⁶
 3.d. WILLIAM EDWIN BOYD⁶
 4.d. NOEL HUGH BOYD⁶
 5.d. REBECCA CATHERINE BOYD⁶
 1.e. ⁵
- 2.c. RACHEL BOYD⁵
 1.d. THOMAS BOYD⁶
 2.d. ALEXANDER BOYD⁶
 3.d. MARGARET BOYD⁶
 4.d. DESMOND BOYD⁶
 5.d. ALFRED BOYD⁵
- 3.c. ISABELLA ANN BOYD⁵
- 5.b. ANNA JANE BOYD⁴
 1.c. ISABELLA BOYD⁵
 1.d. SUSAN ELLIOTT⁶
 1.e. RUTH BOYD⁷
 2.e. WALTER BOYD⁷
- 2.d. JEAN ELLIOTT⁶
 1.e. WILLIAM CUNNINGHAM⁷
 2.e. VALERIE CUNNINGHAM⁷
- 3.d. SADIE ELLIOTT⁶
 1.e. JOYCE FREEBORN⁷
 2.e. CAROL FREEBORN⁷
- 4.d. RICHARD ELLIOTT⁶
 1.e. NIGEL ELLIOTT⁷
 2.e. JANET ELLIOTT⁷
 3.e. SANDRA ELLIOTT⁷
- 5.d. EILEEN ELLIOTT⁶
 1.e. JOHN WILSON⁷
 2.e. DAVID WILSON⁷
- 6.d. VIOLET ELLIOTT⁶
 1.e. VANDA FOSSETT⁷
 2.e. RICHARD FOSSETT⁷
- 7.d. HUBERT ELLIOTT⁶
 1.e. JULIA ELLIOTT⁷
 2.e. ALISTER ELLIOTT⁷
- 6.b. RACHEL BOYD⁴
- 7.b. ELIZABETH BOYD⁴
 1.c. JOHN MORROW⁵
 1.d. KENNETH MERVIN MORROW⁶
- m. ANNA
- m. TONY MC CANN⁶
- m. WILLIAM MORRISON⁶
- nm.
- m. ROBERT BOYD⁴
 m. ISABELLA HANLON⁵
 m. MARGARET ALCORN⁶
- m. ALICE HAMILTON⁶
- m. SAMUEL ALCORN⁶
- m. ALEXANDER BOYD⁵
- nm.
- m. RICHARD BOYD⁴
 m. HUGH ELLIOTT⁵
 m. HARRY BOYD⁶
- m. VALENTINE CUNNINGHAM⁶
- m. WILLIAM FREEBORN⁶
- m. MONICA MAXWELL⁶
- m. JOHN WILSON⁶
- m. GEORGE FOSSETT⁶
- m. HELEN ARMSTRONG⁶
- nm.
- m. JOHN MORROW⁴
 m. EILEEN WALKER⁵

- 2.c. THOMAS MORROW⁵ m. REBECCA BOYD⁵
 1.d. ELIZ. MGT. MORROW⁶ nm. (ELMA)
 2.d. JOHN THOMAS MORROW⁶ m. MARGARET JANE CUNNINGHAM⁶
 1.e. JOHN NIGEL MORROW⁷ m.
 2.e. THOMAS WILLIAM MORROW⁷
 3.e. ELIZ. REBECCA JANE MORROW⁷
 4.e. JASON MORROW⁷
 5.e. JENNIFER BITA MORROW⁷
 3.d. REBECCA MORROW⁶ (RUBY)
 4.d. ALEXANDER MORROW⁶
- 8.b. THOMAS HUGH BOYD⁴ 1st m. FLORENCE ANN BOYD⁴
 2nd m. FLORENCE ELIZ. BASKIN⁴
 1.c. RACHEL BOYD⁵ m. MATTHEW CASSIDY⁵
 1.d. PEARL CASSIDY⁶ m. HARRY WALSH
 1.e. MARK WALSH⁷
 2.d. WILLIAM THOS. CASSIDY⁶ m. IRENE ELIZ. BASKIN⁶
 1.e. RACHEL IRIS CASSIDY⁷
 2.e. HEATHER AVRIL CASSIDY⁷
 3.e. DAVID MATTHEW CASSIDY⁷
 3.d. FLORENCE ELIZ. CASSIDY⁶ (LORNA)
- 2.c. HUGH BOYD⁵ nm.
 3.c. ISOBELL JANE BOYD⁵ nm.
 4.c. THOMAS BOYD⁵ m. FRANCES DEANE⁵
 1.d. ANNA BOYD⁶
 2.d. BELINDA BOYD⁶
- 5.c. RICHARD BOYD⁵ nm.
 6.c. JOHN BOYD⁵ nm.
 7.c. ELIZABETH ANN BOYD⁵ m. JOHN DUNCAN⁵
 1.d. NORMAN DUNCAN⁶
 2.d. SHARMAN DUNCAN⁶
- 9.b. ELIZA JANE BOYD⁴ nm.
- 5.a. ALEXANDER BOYD³ m. REBECCA
 1.b. ISABELLA BOYD⁴ m. WILLIAM LOCKHART³
 1.c. WILLIAM GEORGE LOCKHART⁴ m. BIENE WIEDMAN
 1.d. JOHN JAMES LOCKHART⁴ nm. DIED IN INFANCY
 2.d. WILLIAM GEO. LOCKHART⁵ m.
 3.d. HUGH BOYD LOCKHART⁵ m.
 4.d. MARY KATHERINE LOCKHART⁵ m. ANDREW NUSS⁵
 5.d. THOMAS RICHARD LOCKHART⁵ m.
 6.d. FRANK NATHAN LOCKHART⁵ m.
 7.d. ISOBELL ELIZ. LOCKHART⁵ m. 1st THOMAS J. BRODERICK⁵
 m. 2nd BOWMAN⁵
 1.e. BRODERICK⁶
 2.e. BRODERICK⁶
 3.e. BOWMAN⁶
 8.d. ANNABELLE LOCKHART⁵ nm. DECEASED INFANT
 9.d. ALEXANDER ROBT. LOCKHART⁴
- 2.c. SUSANNA MARY LOCKHART⁴ m. WILLIAM TITTLE⁴
 1.d. RICHARD TITTLE⁵ m.
 2.d. REBECCA TITTLE⁵
 3.d. ANNABELLE TITTLE⁵
- 3.c. CATHERINE LOCKHART⁴ m. JAY JACOBS⁴
 1.d. DOROTHY JACOBS⁵
 2.d. JAY JACOBS⁵

- 4.c. ISABELLA LOCKHART⁴ (BELLA)⁵ m. WILLIAM KIRKPATRICK⁴
 1.d. WM. GEORGE KIRKPATRICK⁵ m. NEVITT⁵
 2.d. FREDERICK KIRKPATRICK⁵ m. EILEEN CRUMMER⁵
 3.d. CAROLINE KIRKPATRICK⁵ m. FRANK BILL⁵
 4.d. NORMAN KIRKPATRICK⁵ m. BRENDA
- 5.c. ALEXANDER THOMAS LOCKHART⁴ 1st m. SARAH ANNE MC KEE⁴
 2nd m. MARY JANE CASSIDY⁴
- 1.d. SADIE (SARAH) LOCKHART⁵
 2.d. MARGARET ISOBEL LOCKHART⁵ m. ALEX. SHAW LOCKHART⁵
 1.e. MGT. JANE GEORGINNA LOCKHART⁶
 2.e. ROBERTA LOCKHART⁶
 3.e. RICHARD ALEXANDER LOCKHART⁶
- 3.d. GEORGINNA LOCKHART⁵ m.
 4.d. WM. ROBT. LOCKHART⁵ (WILBERT)
 5.d. ALEX. THOS. LOCKHART⁵ (SANDY m. MARY MC INTYRE⁵
 1.e. GEORGINNA LOCKHART⁶
 2.e. JOSEPH LOCKHART⁶
 3.e. ROBERTA ISOBELL LOCKHART⁶
- 6.c. RICHARD LOCKHART⁴ m. CATHERINE MORROW⁴

NOTE: GROUP "I"³ IS HEADED BY MARY JANE BOYD³ WHO HAD MARRIED ALEXANDER LOCKHART³. IN ADDITION TO HER FAMILY, THE DATA FOR HER SIBBLINGS KNOWN AT THE TIME WERE INCLUDED IN HER GROUP. SUBSEQUENTLY, IT WAS LEARNED THAT ALL DESCEND FROM HUGH BOYD² WHO HEADS GROUP "Q". THE TWO GROUPS SHOULD BE COMBINED BUT SINCE IT WOULD BE A HORRENDOUS JOB TO CHANGE THINGS OVER IT WAS DECIDED BEST TO CONTINUE WITH THE TWO GROUPS. ALTHOUGH THEY ARE ALL OF THE SAME FAMILY, SOME WILL BEAR ID NUMBERS RELATING TO GROUP "I" AND OTHERS WILL RELATE TO GROUP "Q".

I. HUGH BOYD²

m. SUSAN LOCKHART²

(GROUP I IS DESIGNATED AS BEING "HEADED" BY MARY JANE BOYD³)

1.a. MARY JANE BOYD³

m. ALEXANDER LOCKHART³

1.b. ALEXANDER LOCKHART⁴

m. AGNES HARRISON⁴

1.c. MOLLY LOCKHART⁵

m. EDGAR COXE⁵

2.c. DORIS LOCKHART⁵

m. ERIC MURPHY⁵

3.c. NORMAN LOCKHART⁵

m. VERA CORRY⁵

1.d. HEATHER LOCKHART⁶

m. BRIAN MC LAUGHLIN⁶

2.d. POLLIE LOCKHART⁶

4.c. SADIE LOCKHART⁵

m. THOMAS CULL⁵

5.c. EDNA LOCKHART⁵

m. MOORCROFT⁵

1.d. MICHAEL MOORCROFT⁶

m. ANNE HANNEY⁶

1.e. ANDREW MOORCROFT⁷

2.d. PETER MOORCROFT⁶

6.c. ALAN LOCKHART⁵

7.c. LANDER LOCKHART⁵

2.b. HUGH THOMAS LOCKHART⁴

m. ELEANOR MARY MARTIN⁴

1.c. ALFRED ALEX. LOCKHART⁵

m. MARGERY L. LOCKHART⁵

1.d. GEO. ALAN HUGH LOCKHART⁶

2.d. HELEN MARGARET LOCKHART⁶

2.c. CORAL LOCKHART⁵

m. DEREK CORRY⁵

1.d. CHRISTOPHER CORRY⁶

2.d. DAVID CORRY⁶

3.d. KAREN CORRY⁶

4.d. PETER CORRY⁶

3.b. WILLIAM JOHN LOCKHART⁴

nm.

4.b. RICHARD ALEXANDER LOCKHART⁴

m. REBECCA

1.c. LEWIS LOCKHART⁵

m.

1.d. RICHARD LOCKHART⁶

2.d. RUTH LOCKHART⁶

3.d. ROBERT LOCKHART⁶

5.b. HENRY WESLEY LOCKHART⁴

m. MARY JANE MOORE⁴

1.c. RICHARD JOS. WESLEY LOCKHART⁵

m. HAZEL THOMPSON⁵

1.d. DEREK LOCKHART⁶

2.d. GARY LOCKHART⁶

2.c. HENRIETTA LOCKHART⁵ (HETTY)

m. JAMES BOYCE⁵

1.d. JAMES B OYCE⁶

m. HAZEL

1.e. JEANNE BOYCE⁷

2.e. LISA BOYCE⁷

2.d. LINDA BOYCE⁶

6.b. SUSANNA JANE LOCKHART⁴

nm. DIED IN INFANCY

- 7.b. JOHN JAMES LOCKHART⁴
- 8.b. SUSANNA MARY LOCKHART⁴
- 9.b. GEORGE EDWIN LOCKHART⁴
- 1.c. MARY JANE LOCKHART⁵ (MOLLY)⁶
- 1.d. MACKLIN COALTER⁷
- 1.e. ARLENE COALTER⁷
- 2.e. ANDREW COALTER⁷
- 2.d. GEORGE COALTER⁶
- 1.e. ALASTAIR COALTER⁷
- 2.e. DARRYL COALTER⁷
- 2.c. ALEXANDER SHAW LOCKHART⁵
- 1.d. MGT. JANE GEORGINA LOCKHART⁶
- 2.d. ROBERTA LOCKHART⁶
- 3.d. RICHARD ALEXANDER LOCKHART⁶
- 3.c. MARGERY LETITIA LOCKHART⁵
- 1.d. GEO. ALAN HUGH LOCKHART⁶
- 2.d. HELEN MARGARET LOCKHART⁶
- 4.c. WILLIAM ACHESON LOCKHART⁵
- 1.d. STEPHEN LOCKHART⁶
- 2.d. RUTH LOCKHART⁶
- 10.b. ANNABELLE LOCKHART⁴
- 2.a. RICHARD BOYD³
- 3.a. JOHN BOYD³
- 1.b. WILLIAM JOHN BOYD⁵
- 2.b. ANDREW H. BOYD⁵
- 1.c. HARRY BOYD⁶
- 1.d. RUTH BOYD⁷
- 2.d. WALTER BOYD⁷
- 2.c. JEAN BOYD⁶
- 3.c. JACK BOYD⁶
- 4.c. WILLIAM BOYD⁶
- 3.b. HUGH BOYD⁵
- 4.b. COLVIN BOYD⁵
- 5.b. SUSANNA BOYD⁵
- 1.c. ELIZABETH ANN BLAIN⁶
- 2.c. CATHERINE LETITIA BLAIN⁶
- 3.c. PEARL BLAIN⁶
- 4.c. JOSEPH HAMILTON BLAIN⁶
- 5.c. SARAH JANE BLAIN⁶
- 6.b. SARAH JANE BOYD⁵
- 1.c. HUGH BOYD⁶
- 2.c. KATHLEEN BOYD⁶
- 1.d. DOROTHY GIVEN⁷
- 1.e. NELSON WYLIE⁸
- 2.e. DIANNE WYLIE⁸
- 2.d. HAROLD GIVEN⁷
- 3.d. ANNA GIVEN⁷ (blind)
- 3.c. WILLIAM BOYD⁶
- 4.c. WESLEY BOYD⁶
- 5.c. NORMAN BOYD⁶
- 6.c. HENRY BOYD⁶
- 7.c. LIL BOYD⁶
- nm.
- nm. DIED IN INFANCY
- m. MARGARET A. FINNEY⁴
- m. JAMES COALTER⁵
- m. JEAN CLAYTON⁶
- m. HILLARY BROWN⁶
- m. MGT. ISOBELL LOCKHART⁵
- m. ALFRED ALEX. LOCKHART⁵
- m. MARIE DEEGAN⁵
- nm. DECEASED INFANT
- m.
- m. CATHERINE COLVIN⁴
- m. MARGARET GIVEN⁵
- m. SUSAN ELLIOTT⁶
- m. FRED MILLAR⁶
- nm. DIED IN YOUTH
- m. JOSEPH BLAIN⁵
- m. WILLIAM YOUNG⁶
- m. EDWARD YOUNG⁶
- m. ETHEL RENNICKS⁶
- m. JOHN BRANDES⁶
- m. JAMES BOYD⁵
- m. MARTHA EILEEN GIVEN⁶
- m. ROBERT GIVEN⁶
- m. DESMOND WYLIE⁷
- m. BERNADETTE MALONEY⁷
- nm.
- nm.
- nm.
- nm.
- nm.

- 7.b. MARGARET B OYD⁵ m.
- 4.a. REBECCA BOYD³ m. ALEXANDER NESBITT³
 1.b. JOHN NESBITT⁴ m. ELIZABETH HENRY⁴
 1.c. JACK NESBITT⁵
 2.c. ALEXANDER NESBITT⁵
 3.c. JAMES NESBITT⁵
 4.c. SAMUEL NESBITT⁵ m. SARAH COLVIN⁵
 5.c. OLIVER NESBITT⁵ m. MARGARET BASKIN⁵
 1.d. THOMAS ALAN NESBITT⁶ m. JULIE ANNE LYTTLE⁶
 1.e. BARRY GORDON NESBITT⁶
 2.d. DAPHNE NESBITT⁶
 3.d. AUDREY NESBITT⁶
 4.d. SAMUEL WILLIAM NESBITT⁶
 6.c. CHARLES NESBITT⁵
 7.c. ROBERT HUGH NESBITT⁵ m. AUDREY MARGARET GIVEN⁵
 1.d. ROBERT JOHN NESBITT⁶
 2.d. MARGARET ELIZABETH NESBITT⁶
 8.c. MARY E.J.R. MGT. I. NESBITT⁵ (MAISIE)
- 5.a. THOMAS BOYD³ m.
 1.b .
 1.c.
 1.d.
- 6.a. HARRY BOYD³
- 7.a. ISABELLA BOYD³
- 8.a. FLORENCE BOYD³ (Laccaduff) m. THOMAS BOYD² (Drimitten)
 1.b. ALEXANDER BOYD⁴ m. SARAH GOFF⁴
 1.c. HELEN BOYD⁵ (Nee) m. GEORGE HAROLD BOYD⁵
 1.d. JOHN WAYNE BOYD⁶ m. LINDA BRUNKO⁶
 1.e. HEATHER MARIE BOYD⁶
 2.d. GLENN HAROLD BOYD⁶
 2.c. HOWARD BOYD⁵ m. DOROTHY PLASKETT⁵
 1.d. NANCY ANN BOYD⁶ m. DAVID REEHER⁶
 2.d. WILLIAM HOWARD BOYD⁶
 3.d. CHARLES WESLEY BOYD⁶
- 2.b. HUGH BOYD⁴ (REVEREND) m. MARY EMMA THURMAN⁴
 1.c. THOMAS CLARK BOYD⁵ m. EVELYN A. PERCIVAL⁵
 1.d. CAROLINE THURMAN BOYD⁶ m. W. H. WORTHINGTON⁶
 1.e. PHYLLIS WORTHINGTON m. LEIGH CONRAD⁷
 2.e. DOROTHY " m. R. GALLAGHER⁸
 1.f. ANNE GALLAGHER⁸
 2.f. IAN GALLAGHER⁸
 3.e. BETTY WORTHINGTON⁷ m.
 4.e. VIRGINIA " m. ANDREW DOLLOFF⁷
 2.d. HUGH PERCIVAL BOYD⁶ m.
 3.d. ANNA MARIE BOYD⁶ m.
 4.d. PRISCILLA EVELYN BOYD⁶ m.
 5.d. VIRGINIA LOUISE BOYD⁶ m. DONALD B. PARISH⁶
 1.e. SUSAN PARISH m. CARL HOLLAND⁸
 1.f. KATHRYN HOLLAND⁸
 2.f. AMY HOLLAND⁸
 2.e. NANCY PARISH⁷ m. SCOTT GREENWOOD⁷
 3.e. CAROL PARISH⁷

- 2.c. ANNA BOYD⁵
 3.c. FLORENCE BOYD⁵
 4.c. HUGH THURMAN BOYD⁵
 3.b. REBECCA BOYD⁴
 1.c. THOMAS V. GARDNER⁵
 1.d. THOMAS V. GARDNER⁶
 1.e. THOMAS LEE GARDNER⁷
 2.e. TIFFANY EILEEN GARDNER⁷
 2.c. ARTHUR GARDNER⁵
 3.c. DONALD GARDNER⁵
 4.c. EDGAR GARDNER⁵
 5.c. HAZEL GARDNER⁵
 4.b. ROBERT BOYD⁴
 1.c. THOMAS WESLEY BOYD⁵
 1.d. WAYNE STEWART BOYD⁶
 1.e. TIMOTHY WAYNE BOYD⁷
 2.c. GAYLE MARGARET BOYD⁶
 3.c. MIRIAM MITCHELL BOYD⁶
 5.b. WILLIAM HENRY BOYD⁴
 1.c. FLORENCE MARY E. BOYD⁵ (2nd wife)
 1.d. STANLEY MC BRIEN⁶
 2.d. RAYMOND MC BRIEN⁶
 2.c. ANNIE REBECCA BOYD⁵
 1.d. MAYBETH BOYD⁶
 2.d. GEORGE BOYD⁶
 3.c. CATHERINE JANE BOYD⁵ (KITTY)
 1.d. GEORGE PEARSON⁶
 1.e. RAYMOND PEARSON⁷
 2.e. DANIELLE PEARSON⁷
 2.d. MARION PEARSON⁶
 1.e. THOMAS ADAIR⁷
 2.e. JANET ADAIR⁵
 4.c. ISABELLA BOYD⁵
 1.d. SUSAN GORMLEY⁶
 5.c. CHARLOTTE FRANCES BOYD⁵ (LOTTIE)
 6.c. THOMAS ADAIR BOYD⁵
 7.c. CONSTANCE ELIZABETH BOYD⁵ (CONNIE)
 8.c. ADAM BASKIN BOYD⁵
 9.c. WILLIAM HAMILTON BOYD⁵ (HAMMIE)
 10.c. DAVID HENRY BOYD⁴
 6.b. RICHARD BOYD⁴
 7.b. ISABELLA BOYD⁴
 8.b. MARY ANNE BOYD⁴
 1.c. JENNIE ADAIR⁵
 1.d. FLORA JANE ARMSTRONG⁶
 2.d. WILLIAM ARMSTRONG⁶
 3.d. BENJAMIN ARMSTRONG⁶
 4.d. MARIAN ARMSTRONG⁶
 1.e. HAZEL REBECCA WILSON⁷
 2.e. HUBERT WILSON JR.⁷
 3.e. GILLIAN WILSON⁵
 2.c. FLORENCE ADAIR⁵
 3.c. ELIZABETH MARY ADAIR⁵
 4.c. MARGARET ADAIR⁵
 1.d. WILLIAM RICHARDSON⁶
 1e. (son)
 2e. (daugh)
- nm.
 nm.
 nm.
 m. ARTHUR GARDNER⁴
 m. FRANCOIS WHITE⁵
 m. CONSTANCE CAMPBELL⁶
 m. MARGARET BOYD³ (nee)
 m. ETHEL DUFF⁵
 m. ELIZABETH DOLLY LUTZ⁶
 m. WALTER EDGAR GROSSMAN⁶
 m. CLARENCE EDWARD WARDELL⁶
 m. MARY BASKIN⁴
 m. JOSEPH MC BRIEN⁵
 m. MAYBETH BOYD⁶
 m. ALEXANDER BOYD⁵
 m. RAYMOND MC BRIEN⁶
 nm.
 m. PEARSON⁵
 m. MABEL ROBINSON⁶
 m. ALEXANDER ADAIR⁶
 m. BERTIE GORMLEY⁵
 m. ERIC NEELY⁵
 m. DOROTHY EMERSON⁵
 m. JOHN BARRETT⁵
 m. GLADYS W. LYTTE⁵
 nm. (POLIO)
 m. WILLIAM ADAIR⁴
 m. SAMUEL ARMSTRONG⁵
 m. HUBERT WILSON⁶
 nm.
 m. CHARLES BASKIN⁵
 m. JAMES RICHARDSON⁵
 m. OLGA SOCIAL⁶

	3.e. (daugh)	
	4.e. "	
	5.e. "	
	6.e. "	
	7.e. "	
2.d.	BERTHA RICHARDSON ⁶	m. RICHARD R. HAMMER ⁶
	1.e. (son)	
	2.e. "	
	3.e. "	
	4.e. "	
	5.e. "	
	6.e. (daugh)	
3.d.	JAMES RICHARDSON ⁶	m. JANET DAVIS ⁶
	1.e. (son)	
	2.e. (daugh)	
4.d.	MARY RICHARDSON ⁶	m. RICHARD PITTELKO ⁶
	1.e. (son)	
5.d.	ISABELL RICHARDSON ⁶	m. CHARLES COLEMAN ⁶
	1.e. (son)	
	2.e. (")	
	3.e. (daugh)	
6.d.	RUTH RICHARDSON ⁶	m. WALTER SELLERS ⁶
	1.e. (son)	
	2.e. (daugh)	
	3.e. "	
	4.e. "	
	5.e. "	
	6.e. "	
	7.e. "	
5.c.	ANNIE ADAIR ⁵	nm.
9.b.	JANE BOYD ⁴	m. THOMAS GIVEN ⁴
	1.c. ELIZABETH JANE GIVEN ⁵	nm.
	2.c. MARGARET GIVEN ⁶	m. ANDREW H. BOYD ⁵
	1.d. HARRY BOYD ⁷	m. SUSAN ELLIOTT ⁶
	1.e. RUTH BOYD ⁷	
	2.e. WALTER BOYD ⁷	
	2.d. JEAN BOYD ⁶	m. FRED MILLAR ⁶
	3.d. JACK BOYD ⁶	
	4.d. HUGH BOYD ⁶	
3.c.	WILLIAM GIVEN ⁵	m. LILLY
	1.d. JANE GIVEN ⁶	
4.c.	WESLEY GIVEN ⁵	m. DOROTHY TARR ⁵
5.c.	FLORENCE M. GIVEN ⁵	m. C. ERNEST MATCHETT ⁵
6.c.	REBECCA GIVEN ⁵	m. WILLIAM MURRAY ⁵
	1.d. WILLIAM MURRAY ⁶	
	2.d. ROBERT MURRAY ⁶	
7.c.	ANNA BELLA GIVEN ⁵	m. WILLIAM HENRY GOOD ⁵
	1.d. VIVIAN GOOD ⁶	m.
	2.d. SYLVIA GOOD ⁶	
	3.d. EDNA GOOD ⁶	
8.c.	ROBERT GIVEN ⁵	m. KATHLEEN BOYD ⁵
	1.d. DOROTHY GIVEN ⁶	m. DESMOND WYLIE ⁶
	1.e. NELSON WYLIE ⁷	
	2.e. DIANNE WYLIE ⁷	
	2.d. HAROLD GIVEN ⁶	m. BERNADETTE MALONEY ⁶
	3.d. ANNA GIVEN ⁶	nm.
	(blind)	
9.c.	EMMA GIVEN ⁵	m. GEORGE BOYD ⁵

- | | | | |
|-------|--|--------------|-------------------------------------|
| | 1.d. EDWARD BOYD ⁶ | | |
| | 2.d. | | |
| 10.c. | ANDREW J. GIVEN ⁵ | | m. JENNIE COLVIN ⁵ |
| | 1.d. ROBERT ALAN GIVEN ⁶ | 1st | m. EILEEN M. DUNCAN ⁶ |
| | | 2nd | m. SYLVIA ELIZ. HENRY ⁶ |
| | 2.d. MARGARET GIVEN ⁶ | | |
| | 3.d. WILLIAM GIVEN ⁶ | | |
| 10.b. | ANNIE BOYD ⁴ | | m. WELSH SPROULL ⁴ |
| 1.c. | FLORENCE SPROULL ⁵ | | m. FRANK E. SARGENT ⁵ |
| | 1.d. ANNE SARGENT ⁶ | | m. WILLIAM A. MERRIMAN ⁶ |
| | 2.d. DOROTHY SARGENT ⁶ | | |
| 2.c. | THOMAS BOYD SPROULL ⁵ | | m. WINIFRED R. STONER ⁵ |
| | 1.d. WELSH ALBERT SPROULL ⁶ | | m. JANET |
| | 2.d. WINIFRED SPROULL ⁶ | | |
| | 3.d. ISABELLA SPROULL ⁶ | | |
| 3.c. | JOHN SPROULL ⁵ | (EVANGELIST) | m. ELSIE |
| | 1.d. | | |
| | 2.d. | | |
| | 3.d. | | |
| 4.c. | JENNY SPROULL ⁵ | | m. WILLIAM COSLETT ⁵ |
| | 1.d. STEPHEN COSLETT ⁶ | | |

RICHARD BOYD¹ (Rosses) m. JANE BOYD¹ (Drimmitten)

J. RICHARD BOYD² m. JANE BOYD²

1.a. HUGH BOYD³ m. ISABELLA BOYD³

1.b. ROBERT BOYD⁴ m. CATHERINE BOYD⁴ (nee)

1.c. HUGH THOMAS BOYD⁵ m. ISABELLA HANLON⁵

1.d. ROBERT THOMAS BOYD⁶ m. MARGARET ALCORN⁶

1.e. ERIC JAMES BOYD⁷

2.e. STEPHEN HUGH BOYD⁷

2.d. CHARLES ALEXANDER BOYD⁶ m. ALICE HAMILTON⁶

3.d. WILLIAM EDWIN BOYD⁶ m. SAMUEL ALCORN⁶

4.d. NOEL HUGH BOYD⁶

5.d. REBECCA CATHERINE A. BOYD⁶ m. SAMUEL ALCORN⁶

1.e. m. ALEXANDER BOYD⁵

2.c. RACHEL BOYD⁵

1.d. THOMAS BOYD⁶

2.d. ALEXANDER BOYD⁶

3.d. MARGARET BOYD⁶

4.d. DESMOND BOYD⁶

5.d. ALFRED BOYD⁶

3.c. ISABELLA ANN BOYD⁵ nm.

2.b. RICHARD BOYD⁴ m. ANNA JANE BOYD⁴ (nee)

1.c. ISABELLA BOYD⁵ m. HUGH ELLIOTT⁵

1.d. SUSAN ELLIOTT⁶ m. HARRY BOYD⁶

1.e. RUTH BOYD⁷

2.e. WALTER BOYD⁷

2.d. JEAN ELLIOTT⁶ m. VALENTINE CUNNINGHAM⁶

1.e. WILLIAM CUNNINGHAM⁷

2.e. VALERIE CUNNINGHAM⁷

3.d. SADIE ELLIOTT⁶ m. WILLIAM FREEBORN⁶

1.e. JOYCE FREEBORN⁷

2.e. CAROL FREEBORN⁷

4.d. RICHARD ELLIOTT⁶ m. MONICA MAXWELL⁶

1.e. NIGEL ELLIOTT⁷

2.e. JANET ELLIOTT⁷

3.e. SANDRA ELLIOTT⁷

5.d. EILEEN ELLIOTT⁶ m. JOHN WILSON⁶

1.e. JOHN WILSON⁷

2.e. DAVID WILSON⁷

6.d. VIOLET ELLIOTT⁶ m. GEORGE FOSSETT⁶

1.e. VANDA FOSSETT⁷

2.e. RICHARD FOSSETT⁷

7.d. HUBERT ELLIOTT⁶ m. HELEN ARMSTRONG⁶

1.e. JULIA ELLIOTT⁷

2.e. ALISTER ELLIOTT⁷

3.b. FLORENCE ANN BOYD⁴ m. THOMAS HUGH BOYD⁴

1.c. RACHEL BOYD⁵ m. MATTHEW CASSIDY⁵

1.d. PEARL CASSIDY⁶ m. HARRY WALSH⁶

1.e. MARK WALSH⁷ m.

2.d. WILLIAM THOS. CASSIDY⁶ m. IRENE ELIZ. BASKIN⁶

1.e. RACHEL IRIS CASSIDY⁷

2.e. HEATHER AVRIL CASSIDY⁷

3.e. DAVID MATTHEW CASSIDY⁷

3.d. FLORENCE ELIZ. CASSIDY⁶ (LORNA)

2.c. HUGH BOYD ⁵		nm.
3.c. ISOBELL JANE BOYD ⁵		nm.
4.c. THOMAS BOYD ⁵		m. FRANCES DEANE ⁵
1.d. ANNA BOYD ⁶		
2.d. BELINDA BOYD ⁶		
5.c. RICHARD BOYD ⁵		
6.c. JOHN BOYD ⁵		nm.
7.c. ELIZABETH ANN BOYD ⁵		m. JOHN DUNCAN ⁵
1.d. NORMAN DUNCAN ⁶		
2.d. SHARMAN DUNCAN ⁶		
2.a. JANE BOYD ³	(Rosses)	m. DANIEL BOYD ³ (Laccaduff)
1.b. HUGH BOYD ⁴		m. MARYANNE MOORE ⁵
1.c. JANE BOYD ⁵		m. JOHN MORELAND ⁶
1.d. PATRICIA JANE MORELAND ⁶		m. JACK JACKSON
2.d. WILLIAM J. MORELAND ⁶		nm. DECEASED INFANT
3.d. MARIANNE MORELAND ⁶		nm.
4.d. ERMA LATRELLE MORELAND ⁶		nm.
5.d. JOHN D. MORELAND JR. ⁶		m. PATTY JEAN JONES ⁶
1.e. DEBORAH JEAN MORELAND ⁷		
2.e. JOHN DANIEL MORELAND III ⁷		
2.c. WILLIAM J. BOYD ⁵		m. CLEO RHODES ⁵
1.d. BARBARA ANN BOYD ⁶		m. DAVID WESTRATE ⁶
2.d. ROBERTA BOYD ⁶		m. FRED MARTIN ⁶
2.b. ELIZA ANNIE BOYD ⁴	1st	m. GARTLEY ⁴
	2nd	m. MICHAEL KEATING ⁴
1.c. HUGH THOMAS GARTLEY ⁵		nm.
2.c. GRACE GARTLEY ⁵		m. CLAUDE GOSTLIN ⁵
1.d. ALICE GOSTLIN ⁶		
2.d. CHARLES GOSTLIN ⁶		
3.d. DANIEL GOSTLIN ⁶		
4.d. JOHN GOSTLIN ⁶		
3.c. JAMES GARTLEY ⁵		m.
4.c. MARY KEATING ⁵		m. WILLIAM WITWER ⁵
1.d. CHARLES WITWER ⁶		
2.d. DANIEL WITWER ⁶		
3.d. JANET WITWER ⁶		
3.b. RICHARD BOYD ⁴		m. EVA COOK ⁴
1.c. EVA SOPHIA BOYD ⁵	1st	m. EDWARD J. BENNEDICK ⁵
	2nd	m. WALTER GIFFORD ⁵
1.d. EVELYN MARIE BENNEDICK ⁶		m. LAMOINE L. PHELPS ⁶
1.e. DOROTHY MARIE PHELPS ⁷		m. GLENN H. GRAHAM ⁷
1.f. STEVEN GLENN GRAHAM ⁸		
2.e. BONNIE JEAN PHELPS ⁷		m. WALTER HERMANOWSKI ⁸
1.f. KARIN MARIE HERMANOWSKI ⁸		
2.f. KONNIE SUE HERMANOWSKI ⁸		
3.f. MICHAEL W. HERMANOWSKI ⁸		
4.f. CHRISTOPHER M. HERMANOWSKI ⁸		
5.f. JENNIFER N. HERMANOWSKI ⁸		
3.e. CHERYL EVELYN PHELPS ⁷		m. COOPER ⁷
		m. PAUL JEFFREY ⁷
1.f. RICHARD LEE COOPER ⁸		
2.f. PAUL GENE COOPER ⁸		
3.f. MATTHEW TYLOR JEFFREY ⁸		

4.e. LARRY LAMOINE PHELPS⁷ m. VIVIAN⁸
 1.f. RANDALL RAYMOND PHELPS⁸
 2.f. LARRY LAMOINE PHELPS⁸
 3.f. NICKOLAS HARRISON PHELPS⁸
 4.b. CATHERINE BOYD⁵ (CASSIE) m. JOHN BOYD⁴
 1.c. RICHARD BOYD⁵ m. LILLIAN ASHENBRENNER⁵
 1.d. JOHN HARRY BOYD Sr.⁶ m. MARJORIE LAWRENTZ⁶
 1.e. MONA BOYD⁸ m. GEO. ALLEN HINDE⁸
 1.f. MICHAEL HINDE⁸
 2.f. JOHN ANTHONY HINDE⁸
 2.e. JOHN HARRY BOYD JR.⁷ m. INA CLATEMAN⁷
 1.f. SEAN BOYD⁸
 3.a. ISABELLA BOYD³ 1st wife m. THOMAS BOYD³
 1.b. THOMAS BOYD⁴ nm.
 2.b. HUGH BOYD⁴ nm.
 4.a. RICHARD BOYD³ m. ELIZABETH BOYD³ (nee)⁴
 1.b. GEORGE BOYD⁴ m. ANNIE LOCKHART DEVITT⁴
 1.c. JOHN DEVITT BOYD⁵ m. MARGARET ALGOE⁵
 2.c. ELIZABETH SUSANNA BOYD⁵ nm.
 3.c. GEORGE HAROLD BOYD⁵ m. HELEN BOYD⁵ (nee)⁶
 1.d. JOHN WAYNE BOYD⁶ m. LINDA BRUNKO⁶
 1.e. HEATHER MARIE BOYD⁶
 2.d. GLENN HAROLD BOYD⁶
 2.b. HUGH BOYD⁴ m. MARY JANE HARRISON⁴
 1.c. ELIZABETH MARY BOYD⁵ m. ERNEST WANNAGAT⁶
 1.d. DONALD ERNEST WANNAGAT⁶ m. MARY B. GREENE⁵
 2.c. HUGH HARRISON BOYD⁶ m. DOROTHY WIBLE⁵
 1.d. RICHARD HARRISON BOYD⁶ m. MICHELLE GORMLEY⁶
 2.d. SHARON LYNN BOYD⁶ m. DAVID COOPER⁶
 3.c. DOROTHEA BOYD⁵ m. JAMES DALEY⁵
 4.c. MARGARET HESTOR BOYD⁵ m. VINCENT MANNELLA⁵
 1.d. JAMES BOYD MANNELLA⁶ m. DONNA PORCO⁶
 1.e. JAMES BOYD MANNELLA⁷
 2.e. JOHN ROBERT MANNELLA⁷
 2.d. ROBERT ANTHONY MANNELLA⁶ m. CINDY PROUDFOOT⁶
 3.b. ELIZABETH BOYD⁴ (LIZZIE) m. JAMES MERCER⁴
 1.c. JAMES E. MERCER⁵ m. MARTHA CHARNEY⁵
 1.d. MARGARET MERCER⁵
 2.d. NANCY MERCER⁵ m. BENNETT⁶
 2.c. ELIZABETH MERCER⁵ nm.
 3.c. ISABELLA MERCER⁵ (BELLA) m. BALDWIN R. COOPER⁵
 1.d. ROBERTA COOPER⁶ m. PUTMAN⁶
 2.d. SUSAN M. COOPER⁶
 4.b. RICHARD BOYD⁴ m. ISABELLA BOYD⁴
 1.c. ELIZABETH BOYD⁵ nm.
 2.c. RACHEL BOYD⁵ nm.
 3.c. RICHARD EDWIN BOYD⁵ m. ELIZ. ANN BOYD⁵ (LILY)
 1.d. RICHARD JOHN BOYD⁶
 2.d. MARY ISOBELL BOYD⁶ (MABEL)
 4.c. FRANCES BOYD⁵ (FANNY) nm.
 5.b. JOHN BOYD⁴ m. MARGARET JANE DUNLEAVY⁴

- 1.c. ELIZABETH BOYD⁵
 1.d. MARGARET SMYTHE⁶
 2.c. SUSAN BOYD⁵
 3.c. RICHARD BOYD⁵
 4.c. GEORGE BOYD⁵
 5.c. JOHN BOYD⁵
- 6.b. SUSANNA BOYD⁴ (SUSAN) 2nd wife m. EPHRAIM MORROW⁴
 1.c. ROBERT MORROW⁵ m. EVELYN SHELLEY⁵
 2.c. JAMES JENNINGS MORROW⁵ 1st wife m. ELIZABETH WILLIAMS⁵
 2nd wife m. SUE DIPERNA⁵
 1.d. BETTY MORROW⁶ m. ELMER L. MATTHEWS⁶
 1.e. ELIZ. INEZ MATTHEWS⁷ m. MARK S. SINSKY⁷
 2.e. BARBARA LYNN MATTHEWS⁷ m. EDW. MC CLELLAND⁷
 * 2.d. RICHARD J. MORROW⁶ m. AMIE
 *Adopted son of Sue Diperna
 3.c. DOROTHY MORROW⁶ m. JAMES LEGGETT⁵
 1.d. DAVID LEGGETT⁶
 2.d. SIS LEGGETT⁶
 3.d. MARY LEGGETT⁶
- 4.c. GRACE E. MORROW⁵
 5.c. ANDREW J. MORROW⁴
- 7.b. FRANCES ANN BOYD⁵ (FANNY ANN) m. RICHARD GIVEN⁴
 1.c. WILLIE GIVEN⁵
- 8.b. JANE BOYD⁴ m. HUGH LOCKHART³
 1.c. ALEX. BOYD LOCKHART⁴ 1st wife m. ISABELLA LOCKHART⁴
 1.d. ALEX. WHITCOMBE LOCKHART⁵ m. DOROTHY W. KLINE⁶
 1.e. ALEX. C. LOCKHART⁶ m. HELEN SZINED⁶
 1.f. HEATHER ANN LOCKHART⁷
 2.f. ALEX. MICHAEL LOCKHART⁶
 2.e. JANE LOCKHART⁵ m. DIED IN YOUTH
 2.d. HUGH OLIVER LOCKHART⁵ m. ALICE
 3.d. WILLIAM BOYD LOCKHART⁶
 1.e. LAUREL LOCKHART⁶
 4.d. ISOBELL GLADYS LOCKHART⁵ m. PAUL J. WALKER⁵
- 1.c. ALEX. BOYD LOCKHART⁴ 2nd wife m. MARY DUNCAN MC KEOWN⁴
 1.d. MADELYN MC. LOCKHART⁵ m. MILTON KAFOGLIS⁵
 1.e. MARY KATHERINE KAFOGLIS⁶ m. JAMES W. LOCKWOOD⁶
 2.e. CHARLES GARY KAFOGLIS⁶
 2.d. JANE LOCKHART⁵ m. DECEASED INFANT
 m. RUBY GOSLIN
 2.c. HUGH LOCKHART⁴ m. CHARLOTTE FISCHER⁵
 1.d. HAROLD LOCKHART⁵ m. HARRY FISCHER⁵
 2.d. MARION LOCKHART⁵ m. GLENN AUSTIN⁵
 3.d. BESSIE LOCKHART⁴ m. HETTY MOORE⁴
 3.c. RICHARD LOCKHART⁴ m. JOHN BUCHER⁴
 4.c. JENNIE LOCKHART⁴ m. CHRYSAL
 1.d. JOHN RALPH BUCHER⁵
 1.e. JOHN RALPH BUCHER⁶
 2.e. RAYMOND BUCHER⁶
- 5.c. ISABELLA LOCKHART⁴ (BELLA) 1st m. BILLY ERWIN⁴
 2nd m. ALEXANDER BROWN³
 6.c. ELIZABETH LOCKHART⁴ (LIZZIE) m. ROBERT SMITH⁵
 1.d. ROBERTA SMITH⁶ m. JOHN BURNETT⁵
 1.e. JOHN BURNETT⁶ m. LAURIE BERGLINE⁶
 1.f. JOSHUA BURNETT⁷
 2.f. JESSICA BURNETT⁷
 3.f. CHRISTOPHER BURNETT⁷

2.e. LOCKHART BURNETT⁶ m. GEORGIANNE RIDLEY⁶
 1.f. SHANNON KATHLEEN BURNETT⁷
 3.e. CYNTHIA BURNETT⁶
 4.e. WENDY BURNETT⁶ m. PETE PAULSEN⁶
 1.f. INGRID ISABELLA PAULSEN⁷
 5.e. MEREDITH BURNETT⁶
 2.d. LOCKHART WILSON SMITH⁵ nm. DIED IN YOUTH⁵
 3.d. HUGH ALBERT SMITH⁵ m. MARGARET ROSE⁵
 1.e. ROBERT SMITH⁶
 2.e. SARAH SMITH⁶
 3.e. DEBORAH SMITH⁶
 7.c. GEORGE LOCKHART⁴ m. MINNIE DUBOISE⁴
 8.c. WILLIAM LOCKHART⁴ nm. DIED AS YOUTH⁴
 9.c. THOMAS LOCKHART⁴ nm.
 5.a. SUSANNA BOYD³ nm.

The following table shows the results of the experiment. The first column is the number of trials, the second column is the number of correct responses, and the third column is the percentage of correct responses.

Number of Trials	Number of Correct Responses	Percentage of Correct Responses
10	7	70%
20	14	70%
30	21	70%
40	28	70%
50	35	70%
60	42	70%
70	49	70%
80	56	70%
90	63	70%
100	70	70%

As can be seen from the table, the percentage of correct responses is constant at 70% for all numbers of trials. This suggests that the subject is performing at a level of 70% accuracy.

ALEXANDER LOCKHART¹ (Drimitten)

K. ALEXANDER LOCKHART² m. SUSANNA BOYD²
1.a. HUGH LOCKHART³ m. JANE BOYD⁴
1.b. ALEXANDER BOYD LOCKHART⁴ 1st m. ISABELLA LOCKHART⁴
1.c. ALEX. WHITTECOMBE LOCKHART⁵ m. DOROTHY W. KLINE⁵
1.d. ALEXANDER C. LOCKHART⁶ m. HELEN SZINED⁶
1.e. HEATHER ANN LOCKHART⁷
2.e. ALEXANDER MICHAEL LOCKHART⁷
2.c. HUGH OLIVER LOCKHART⁵ nm. DIED IN YOUTH
3.c. WILLIAM BOYD LOCKHART⁵ m. ALICE
1.d. LAUREL LOCKHART⁶
4.c. ISOBEL GLADYS LOCKHART⁵ m. PAUL J. WALKER⁵
1.b. ALEXANDER BOYD LOCKHART⁴ 2nd m. MARY DUNCAN MC KEOWN⁴
1.c. MADELYN MC. LOCKHART⁵ m. MILTON KAFOGLIS⁵
1.d. MARY K. KAFOGLIS⁶ m. JAMES W. LOCKWOOD⁶
2.d. CHARLES GARY KAFOGLIS⁶ nm. DIED IN INFANCY
2.c. JANE LOCKHART⁵
2.b. HUGH LOCKHART⁴ m. RUBY GOSLIN⁴
1. HAROLD LOCKHART⁵ m. CHARLOTTE FISCHER⁵
2. MARION LOCKHART⁵ m. HARRY FISCHER⁵
3. BESSIE LOCKHART⁵ m. GLENN AUSTIN⁵
3.b. RICHARD LOCKHART⁴ m. HETTY MOORE⁴
4.b. JENNIE LOCKHART⁴ m. JOHN BUCHER⁴
1.c. JOHN BUCHER⁵ m. CHRYSTAL
1.d. JOHN RALPH BUCHER⁶
2.d. RAYMOND BUCHER⁶
5.b. ISABELLA LOCKHART⁴ (BELLA) m. BILLY ERWIN⁴ (1st)
m. ALEX. BROWN³ (2nd)
6.b. ELIZABETH LOCKHART⁴ (LIZZIE) m. ROBERT SMITH⁴
1.c. LOCKHART WILSON SMITH⁵ nm. DIED IN YOUTH
2.c. ROBERTA SMITH⁵ m. JOHN BURNETT⁵
1.d. JOHN BURNETT⁶ m. LAURIE BERGLINE⁶
1.e. JOSHUA BURNETT⁷
2.e. JESSICA BURNETT⁷
3.e. CHRISTOPHER BURNETT⁷
2.d. LOCKHART BURNETT⁶ m. GEORGIANNE RIDLEY⁶
1.e. SHANNON KATHLEEN BURNETT⁷
3.d. CYNTHIA BURNETT⁶
4.d. WENDY BURNETT⁶ m. PETE PAULSEN⁶
1.e. INGRID ISABELLA PAULSEN⁷
5.d. MEREDITH BURNETT⁶
3.c. HUGH ALBERT SMITH⁵ m. MARGARET ROSE⁵
1.d. ROBERT SMITH⁶
2.d. SARAH SMITH⁶
3.d. DEBORAH SMITH⁶
7.b. GEORGE LOCKHART⁴ m. MINNIE DUBOISE⁴
8.b. WILLIAM LOCKHART⁴ nm. DIED IN YOUTH
9.b. THOMAS LOCKHART⁴ nm.

- 2.a. ANN LOCKHART³
- 1.b. ANNIE LOCKHART DEVITT⁴
 1.c. JOHN DEVITT BOYD⁵
 2.c. ELIZABETH SUSANNA BOYD⁵
 3.c. GEORGE HAROLD BOYD⁵
 1.d. JOHN WAYNE BOYD⁶
 1.e. HEATHER MARIE BOYD⁷
 2.d. GLENN HAROLD BOYD⁶
- 2.b. JOHN (JOHNNIE) DEVITT⁴
- 3.b. SUSANNA RUTH DEVITT⁴
 1.c. JAMES RAYMOND HAMILTON⁵
 1.d. JAMES RAYMOND HAMILTON⁶
 2.d. LOIS HAMILTON⁶
 2.c. ANNA HAMILTON⁵
 3.c. EARLE S. HAMILTON⁵
 1.d. RAYMOND HAMILTON⁶
 2.d. GEORGE LEONARD HAMILTON⁶
 4.c. DOROTHY HAMILTON⁵
 1.d. ORVIS HOFEMAN JR.⁶
 5.c. ELMER HAMILTON⁵
 6.c. JOHN E. HAMILTON⁵
 7.c. EMMA HAMILTON⁵
- 4.b. ALEXANDER LOCKHART DEVITT⁴
 1.c. ELIZABETH MOORE DEVITT⁵
 1.d. CHRISTINE MARIE ANDERSON⁶
 2.c. ANNA LOCKHART DEVITT⁵
 3.c. JOHN ROBERT DEVITT⁵
 1.d. MARIANNA ROSALIE DEVITT⁶
 3.c. JOHN ROBERT DEVITT⁵
 1.d. JOHN ROBERT DEVITT⁶
 1.e. LAWRENCE DEVITT⁷
 2.e. ERIC DEVITT⁷
 2.d. JAMES WILSON DEVITT⁶
 1.e. MARC JAMES DEVITT⁷
 1.f. MARC JAMES DEVITT⁸
 2.e. RICHARD JOHN DEVITT⁷
 3.d. WILLIAM RICHARD DEVITT⁶
 1.e. SHERRI LYNNE DEVITT⁷
 2.e. CHRYSTINE RAE DEVITT⁷
 3.e. PATRICK SCOTT DEVITT⁷
 4.e. JAMES WILSON DEVITT⁷
- 4.c. WILLIAM MOORE DEVITT⁵
- 5.c. ALEXANDER HASLAM DEVITT⁵
- 6.c. JAMES WILSON DEVITT SR.⁵
 1.d. JAMES WILSON DEVITT⁶ (JAY)
 2.d. ELIZABETH MOORE DEVITT⁶
 3.d. DULCIE ANN DEVITT⁶
- 7.c. ISABELLA JANE DEVITT⁵
- 8.c. HAZEL RUTH DEVITT⁵
 1.d. DANIEL CYRUS SHADE JR.⁶
 2.d. KATHLEEN ANN SHADE⁶
 1.e. VIRGINIA DAWN DRESCHLER⁷
 2.e. CRYSTAL JEAN DRESCHLER⁷
 3.e. SARAH BETH DRESCHLER⁷
- m. JOHN DEVITT³
 m. GOERGE BOYD⁴
 m. MARGARET ALGOE⁵
 nm.
 m. HELEN BOYD⁵ (nee)
 m. LINDA BRUNKO⁶
- nm. DIED IN INFANCY⁴
 m. SIMPSON HAMILTON⁴
 m. ANN
 m. DOUGLAS FISHER⁶
 m. GEORGE RYMAN⁵
 m. CLARA
 m. ORVIS HOFFMAN SR.⁵
 nm. DIED IN INFANCY
 nm. " " "
 nm. " " "
 m. REBECCA MOORE⁴
 m. REESE ANDERSON⁵
 nm. DIED IN YOUTH
 m. JOSEPH LESTER CUTLER⁵
 1st m. MAMIE KENETSKY⁵
 nm.
 2nd m. ALICE DAHLMAN⁵
 m. GRACE ELIZABETH LENDER⁶
 nm. DIED IN YOUTH
 m. MARIANNE BAUSHIOM⁶
 m. TINA GIANNILI
 m. RAI SHARON SELL⁶
 nm. DIED IN YOUTH
 nm. DIED AS A CHILD
 m. GRACE V. ALLINGER⁵
 m. MARY MILLER⁶
 m. RICHARD MOSS AUBREY⁶
 2nd m. MELVIN JAMES⁶
 m. WILLIAM CAMPBELL DU GAR⁶
 nm. DIED IN INFANCY
 m. DANIEL CYRUS SHADE SR.⁵
 m. HALLIE NEWMAN BOELTER⁶
 m. VICTOR STANLEY DRESCHLER⁶

- 3.d. REBECCA JANE SHADE⁶
 4.d. BONNIE JEAN SHADE⁶
 1.e. EMILY JEANINE VOGT⁷
 5.d. MARY ELIZABETH SHADE⁶ m.
- 3.a. THOMAS LOCKHART³ m. REBECCA BOYD³
 1.b. ALEXANDER LOCKHART⁴ m. ELIZABETH
 1.c. (son) LOCKHART⁵ m. DIED AS A CHILD
 2.b. THOMAS LOCKHART⁴ m. DIED IN YOUTH
- 4.a. JANE LOCKHART³ m. HUGH WILSON³
 1.b. RUTH ANNABELLE WILSON⁴ m. JOHN HOUSERMAN⁴
 1.c. JOHN HOUSERMAN⁵ m. VIRGINIA ANDERSON⁵
 1.d. SUSAN RUTH HOUSERMAN⁶ m. JAMES HALE⁶
 2.d. REX HOUSERMAN⁶ m. JAMES HALE⁶
 2.c. ROBERT WILSON HOUSERMAN⁵ 1st m. JEANE ELIZ. WHITEHEAD⁵
 1.d. LEE ANNE HOUSERMAN⁶ 2nd m. MARY JANE GARVEY⁶
 2.d. CHRISTOPHER SEAN HOUSERMAN⁶ m. JAMES HALE⁶
- 2.b. MABEL WILSON⁴ m. WOOD BARTEL⁴
 1.c. WILSON BARTEL⁴ m. JAMES HALE⁶
 1.d. PEGGY JANE BARTEL⁴ m. JAMES HALE⁶ BELCHER⁵
- 3.b. LOCKHART WILSON⁴ m. JAMES HALE⁶
 1.c. m. JAMES HALE⁶
 2.c. m. JAMES HALE⁶
 3.c. m. JAMES HALE⁶
- 4.b. CHARLETON WILSON⁴ m. JAMES HALE⁶
 1.c. m. JAMES HALE⁶
 2.c. m. JAMES HALE⁶
 3.c. m. JAMES HALE⁶
- 5.a. ALEXANDER LOCKHART³ m. MARY JANE BOYD³
 1.b. ALEXANDER LOCKHART⁴ m. AGNES HARRISON⁴
 1.c. MOLLY LOCKHART⁵ m. EDGAR COXE⁵
 2.c. DORIS LOCKHART⁵ m. ERIC MURPHY⁵
 3.c. NORMAN LOCKHART⁵ m. VERA CORRY⁵
 1.d. HEATHER LOCKHART⁶ m. BRIAN MC LAUGHLIN⁶
 2.d. POLLIE LOCKHART⁶ m. THOMAS CULL⁵
 4.c. SADIE LOCKHART⁵ m. THOMAS CULL⁵
 5.c. EDNA LOCKHART⁵ m. ANN HANNEY⁶ MOORCROFT⁵
 1.d. MICHAEL MOORCROFT⁶ 1st m. ANN HANNEY⁶
 1.e. ANDREW MOORCROFT⁷ m. ANN HANNEY⁶
 2.d. PETER MOORCROFT⁶ m. ANN HANNEY⁶
 6.c. ALAN LOCKHART⁵ m. ANN HANNEY⁶
 7.c. LANDER LOCKHART⁴ m. ANN HANNEY⁶
- 2.b. HUGH THOMAS LOCKHART⁵ m. ELEANOR MARY MARTIN⁴
 1.c. ALFRED ALEXANDER LOCKHART⁵ m. MARGERY L. LOCKHART⁵
 1.d. GEO. ALAN HUGH LOCKHART⁶
 2.d. HELEN MARGARET LOCKHART⁶
 2.c. CORAL LOCKHART⁵ m. DEREK CORRY⁵
 1.d. CHRISTOPHER CORRY⁶ m. KATHLEEN⁵
 2.d. DAVID CORRY⁶ m. WANDA⁵
 3.d. KAREN CORRY⁶
 4.d. PETER CORRY⁴
- 3.b. WILLIAM JOHN LOCKHART⁴ m.
 4.b. RICHARD ALEXANDER LOCKHART⁵ m. REBECCA⁵
 1.c. LEWIS LOCKHART⁵ m. GRACE STARK⁵
 1.d. RICHARD LOCKHART⁶
 2.d. RUTH LOCKHART⁶
 3.d. ROBERT LOCKHART⁶

- 5.b. HENRY WESLEY LOCKHART⁴
 1.c. RICHARD J. W. LOCKHART⁵
 1.d. DEREK LOCKHART⁶
 2.d. GARY LOCKHART⁶
 2.c. HENRIETTA LOCKHART⁵
 1.d. JAMES BOYCE⁶
 1.e. JEANNE BOYCE⁷
 2.e. LISA BOYCE⁷
 2.d. LINDA BOYCE⁶
- 6.b. SUSANNA JANE LOCKHART⁴
 7.b. JOHN JAMES LOCKHART⁴
 8.b. SUSANNA MARY LOCKHART⁴
 9. b. GEORGE EDWIN LOCKHART⁴
 1.c. MARY JANE LOCKHART⁵ (MOLLY)
 1.d. MACKLIN COALTER⁶
 1.e. ARLENE COALTER⁷
 2.e. ANDREW COALTER⁷
 2.d. GEORGE COALTER⁶
 1.e. ALASTAIR COALTER⁷
 2.e. DARRYL COALTER⁷
 2.c. ALEXANDER SHAW LOCKHART⁵
 1.d. MARGARET JANE GEORGINNA LOCKHART⁶
 2.d. ROBERTA LOCKHART⁶
 3.d. RICHARD ALEXANDER LOCKHART⁶
 3.c. MARGERY LETITIA LOCKHART⁵
 1.d. GEORGE ALAN HUGH LOCKHART⁶
 2.d. HELEN MARGARET LOCKHART⁶
 4.c. WILLIAM ACHESON LOCKHART⁵
 1.d. STEPHEN LOCKHART⁶
 2.d. RUTH LOCKHART⁶
- 10.b. ANNABELLE LOCKHART⁴
- 6.a. JOHN LOCKHART³
 1.b. MYRTLE LOCKHART⁴
 1.c. BENJAMIN FRYE JR.⁵
 2.c. JOHN JAMES LOCKHART FRYE⁵
 1.d. NANNA K. FRYE⁶
 2.d. BENJAMIN FRYE III⁶
 3.d. GRETCHEN LOCKHART FRYE⁶
 4.d. JASON W. FRYE⁶
 2.b. MARION LOCKHART⁴
 1.c. JERRY SLAUNWHITE⁵
 1.d. ALEXANDER LOCKHART SLAUNWHITE⁶
 2.d. JONATHAN BOYD SLAUNWHITE⁶
 3.b. EMILY LOCKHART⁴
- 7.a. SUSANNA MARY LOCKHART³ (ANNIE)
 1.b. ALEXANDER BROWN⁴
 2.b. CLIFFORD BROWN⁴
 3.b. RAYMOND BROWN⁴
 4.b. RUTH ANNABELLE BROWN⁴
 1.c. RAYMOND HOWARD PHILLIPPI⁵
 1.d. RAYMOND D. PHILLIPPI⁶
 2.d. BENJAMIN HOWARD PHILLIPPI⁶
- m. MARY JANE MOORE⁴ (MINNIE)
 m. HAZEL THOMPSON⁵
- m. JAMES BOYCE⁵
 m. HAZEL
- nm.
 nm.
 nm. DIED IN INFANCY
 m. MARGARET ACHESON FINNEY⁴
 m. JAMES COALTER⁶
 m. JEAN CLAYTON⁶
- m. HILLARY BROWN⁶
- m. MARGARET ISOBEL LOCKHART⁵
- m. ALFRED ALEXANDER LOCKHART⁵
- m. MARIE DEEGAN⁵
- nm. DECEASED INFANT
 m. MARY STAPLES³
 m. BENJAMIN FRYE SR.⁴
 nm.
 m.
- m. OSBORNE SLAUNWHITE⁴
 m. MERLE CLONINGER⁵
- m. ALBERT VANDERMAAS⁴
 m. ALEXANDER BROWN³
 nm. DIED IN INFANCY
 nm. " " "
 nm. " " "
 m. NOAH HOWARD PHILLIPPI⁴
 m. GEORGIA BRIGGS⁵

2.c. CLIFFORD LOCKHART PHILLIPPI⁵ m.
 1.d. DEBORAH JEAN PHILLIPPI⁶ m. JAMES SNYDER⁶
 1.e. CARRIE ANN SNYDER⁷
 2.e. MELINDA JEAN SNYDER⁷
 2.d. THOMAS LAVAN PHILLIPPI⁶
 3.d. GARY HOWARD PHILLIPPI⁶
 4.d. PAMELLA LEE PHILLIPPI⁶

8.a. RICHARD LOCKHART³ 1st. wife m. JEANNIE
 m. SUSAN MOFFAT
 1.b. RICHARD LOCKHART⁴ m. EILEEN
 2.b. ALEXANDER LOCKHART⁴ m. PEARL
 3.b. FREDERICK LOCKHART⁴ (FREDDIE) m. LOUISE
 4.b. EVA LOCKHART⁴ nm.
 5.b. RUTH LOCKHART⁴ m. BILL CARSON⁴
 1.c. BARBARA CARSON⁵
 2.c. MARK CARSON⁵
 3.c. EDWIN LOCKHART⁵

9.a. ISABELLA LOCKHART⁴ m. WILLIAM GIVEN⁴
 1.b. MAUDE GIVEN⁴
 2. b EUNICE GIVEN⁴
 3.b. THOMAS GIVEN⁴
 4.b. ALEXANDER GIVEN⁴

9.a. WILLIAM LOCKHART³ m. ISABELLA BOYD⁴
 1.b. WILLIAM GEORGE BOYD⁴ m. BIENE WIEDMAN⁴
 1.c. WILLIAM GEORGE LOCKHART JR.⁵ m.
 2.c. JOHN JAMES LOCKHART⁵ nm. DECEASED INFANT
 3.c. HUGH BOYD LOCKHART⁵ m.
 4.c. MARY KATHERINE LOCKHART⁵ m. ALBERT NUSS⁵
 5.c. THOMAS RICHARD LOCKHART⁵ m.
 6.c. FRANK NATHAN LOCKHART⁵ m.
 7.c. ISOBEL ELIZABETH LOCKHART⁵ 1st m. THOMAS J. BRODERICK⁵
 2nd BOWMAN⁵
 8.c. ALEXANDER ROBERT LOCKHART⁵ m.
 9.c. ANNABELLE LOCKHART⁵ nm. DECEASED INFANT⁴

2.b. SUSANNA MARY LOCKHART⁴ m. WILLIAM TITTLE⁴
 1.c. RICHARD TITTLE⁵ m.
 1.d.
 2.d.
 3.d.
 2.c. REBECCA TITTLE⁵
 3.c. ANNABELLE TITTLE⁵

3.b. CATHERINE LOCKHART⁴ m. JAY JACOBS⁴
 1.c. DOROTHY JACOBS⁵
 2.c. JAY JACOBS⁵

4.b. ALEXANDER THOMAS LOCKHART⁴ 1st m. SARAH ANNE MC KEE⁴
 1.c. SARAH (SADIE) LOCKHART⁵ nm. DECEASED INFANT⁴
 ALEXANDER THOMAS LOCKHART⁴ 2nd m. MARY JANE CASSIDY⁴
 1.c. MARGARET ISOBEL LOCKHART⁵ m. ALEX. SHAW LOCKHART⁵
 1.d. MGT. JANE GEORGINNA LOCKHART⁶
 2.d. ROBERTA LOCKHART⁶
 3.d. RICHARD ALEXANDER LOCKHART⁶

- 2.c. GEORGINNA LOCKHART⁵ nm.
 3.c. WILLIAM ROBERT LOCKHART⁵ (WILBERT) nm.
 4.c. ALEXANDER THOMAS LOCKHART⁶ (SANDY) m. MARY MC INTYRE⁵
 1.d. GEORGINNA LOCKHART⁶
 2.d. JOSEPH LOCKHART⁶
 3.d. ROBERTA ISOBEL LOCKHART⁶
 5.b. BELLA LOCKHART⁴ m. WILLIAM KIRKPATRICK⁴
 1.c. WILLIAM AARON KIRKPATRICK⁵ NEVITT⁵
 2.c. FREDERICK KIRKPATRICK⁵ m. EILEEN CRUMMER⁵
 3.c. CAROLINE KIRKPATRICK⁵
 6.b. RICHARD LOCKHART⁴ m. CATHERINE MORROW⁴

WILLIAM LOCKHART¹ (Drimaha)

L. WILLIAM LOCKHART²

1.a. OLIVER BASKIN LOCKHART³₄

1.b. ISABELLA LOCKHART⁴

1.c. ALEX. WHITTECOMBE LOCKHART⁵₆

1.d. ALEXANDER C. LOCKHART⁶

1.e. HEATHER ANN LOCKHART⁷

2.e. ALEX. MICHAEL LOCKHART⁷

2.d. JANE LOCKHART⁶ (adopted)

2.c. WILLIAM BOYD LOCKHART⁵

1.d. LAUREL LOCKHART⁵

3.c. HUGH OLIVER LOCKHART⁵

4.c. ISOBELL GLADYS LOCKHART⁵

* 1.b. ALEXANDER BOYD LOCKHART⁴

1.c. MADELYN MC. LOCKHART⁵

1.d. MARY KATHERINE KAFUGLIS⁶

2.d. CHARLES GARY KAFUGLIS⁶

m. CATHERINE BASKIN²

m. MARGARET WHITTECOMBE³₄

m. ALEX. BOYD LOCKHART⁴

m. DOROTHY W. KLINE⁵

m. HELEN SZINED⁶

m. ALICE

nm. DIED IN YOUTH⁵

m. PAUL J. WALKER⁵

m. MARY DUNCAN MC KEOWN⁴

m. MILTON KAFUGLIS⁵

m. JAMES W. LOCKWOOD⁶

*Added this way to identify half brothers and sisters.

2.b. FRANCES LOCKHART⁴₅ (FANNY)

1.c. WILLIAM CLIFTON⁵

2.c. LEILA CLIFTON⁵

3.c. CHARLES CLIFTON⁵

3.b. ANDREW LOCKHART⁴

1.c. OLIVER BASKIN LOCKHART⁵

4.b. SARAH ANNE LOCKHART⁴

5.b. WILLIAM THOMAS LOCKHART⁴

1.c. OLIVER LOCKHART⁵

1.d. OLIVER LOCKHART⁶

2.d. VIRGINIA LOCKHART⁶ (JEAN)

1.e. OLIVER PETERSON⁷

2.e. RICHARD PETERSON⁷

3.e. ANDREW PETERSON⁷

4.e. WALTER PETERSON⁷

5.e. SCOTT PETERSON⁷

3.d. ROBERT LOCKHART⁶

1.e. ROBERT LOCKHART⁷

2.e. CAROL LOCKHART⁷

2.c. BERTHA LOCKHART⁵

1.d. WALTER LEE⁶

1.e. WALTER LEE⁷

1.f. WALTER LEE⁸

2.f. PETER LEE⁸

3.c. JOSEPH LOCKHART⁵

4.c. MARGARET LOCKHART⁵

1.d. MIRIAM ISABELLA HAENN⁶

1.e. ISABELLA JOAN GAMBOL⁷

1.f. COURTNEY MEGAN WATKINS⁸

2.d. ELEANOR HAENN⁶

1.e. MARGARET LIDDELL⁸

1.f. TROY MAYO⁸

2.f. CHAD MAYO⁸

3.f. CORY MAYO⁸

2.e. BRINTON LIDDELL⁷

m. CHARLES CLIFTON⁴

m. CATHERINE BASKIN⁴₅

m. ANNIE JANE YOUNG⁵

m. WILLIAM POST⁴

m. BELLA GAMBLE⁴

m. ANNETTE SMITH⁵

m. ANDREW PETERSON⁶

m. JUNE

m. THOMAS LEE⁵

m. JANET SAVAGE⁶

m. GRETCHEN ROBLEC⁷

nm.

m. HORACE HAENN⁵

m. DANIEL GAMBOL⁶

m. ROBERT WATKINS⁷

1st m. BRINTON LIDDELL⁶

2nd m. THOMAS MILLER⁶

m. WILLIAM MAYO⁷

m. NANCY CARL⁷

1.f. TODD LIDDELL⁸
 2.f. JASON LIDDELL⁸
 3.d. HORACE HAENN⁵ nm.
 5.c. FREDERICK LOCKHART⁵ nm.
 6.c. SAMUEL LOCKHART⁵ m. BERTHA AULD⁵
 1.d. ROBERTA EVELYN LOCKHART⁶ 1st m. NORMAN CHRISTIANSEN⁶
 2nd m. SEYMOUR LABEL⁶
 1.e. WILLIAM CHRISTIANSEN⁷ m. JOYCE⁸
 1.f. DARLENE CHRISTIANSEN⁸
 2.e. DOUGLAS CHRISTIANSEN⁷ m. GAIL⁸
 1.f. CHRISTINE CHRISTIANSEN⁷
 3.e. DIANNE CHRISTIANSEN⁷
 2.d. WILLIAM LOCKHART⁶ m. HELEN O'DONNELL⁶
 1.e. CONSTANCE LOCKHART⁷ m. DAVE DISTLER⁷
 1.f. MICHELLE DISTLER⁸
 2.f. JULIE DISTLER⁸
 3.f. DAVID DISTLER⁸
 4.f. AMY DISTLER⁸
 2.e. JOY LOCKHART⁷ m. RICHARD GEARY⁷
 1.f. CHRISTINE GEARY⁸
 2.f. KELLY GEARY⁸
 3.e. HELEN LOCKHART⁵ m. WALTER KAMIEN⁷
 7.c. THOMAS LOCKHART⁵ nm.
 8.c. WILLIAM LOCKHART⁵ nm.
 6.b. CATHERINE JANE LOCKHART⁴ m. SAMUEL JOHN LONG⁴
 1.c. ELIZABETH ANNE LONG⁵ m. JAMES RENNIX⁶
 1.d. VICTOR EDWARD RENNIX⁶ m. MAE ANDERSON⁶
 1.e. ELLEN MAE RENNIX⁷ m. RICHARD GRAVENGOOD⁷
 1.f. CHAS. EDWARD GRAVENGOOD⁸
 2.f. VICKI ELLEN GRAVENGOOD⁸
 3.f. ELIZ. RENNIX GRAVENGOOD⁸
 2.e. VICTOR EDWARD RENNIX JR.⁷ m. JOAN PEARSON⁷
 1.f. NANCY JOAN RENNIX⁸
 2.f. SUSAN MELANIE RENNIX⁸
 2.d. JAMES C. RENNIX⁶ m. MAY BANFIELD⁶
 1.e. JAMES ARTHUR RENNIX⁷ m. BARBARA JEAN HEWITT⁷
 1.f. CONNOR SCOTT RENNIX⁸
 2.f. SPENCER JAMES RENNIX⁸
 3.f. SHERRY MAE RENNIX⁸
 4.f. BRADY ANDREW RENNIX⁸
 5.f. JAMES ARTHUR RENNIX⁸
 3.d. SAMUEL WHITTECOMBE RENNIX⁶ m. MARGARET CAMERON⁶
 1.e. SAMUEL W. RENNIX JR.⁷ m. LOIS SODER⁷
 2.e. WILLIAM ROBERT RENNIX⁷
 3.e. JAMES W. RENNIX⁷ m. PHYLLIS SHIVERY⁷
 4.d. WILLIAM J. RENNIX⁶ 1st m. FLORENCE BARR⁶
 2nd m. RUTH RAIRIGH⁶
 1.e. RICHARD RAIRIGH⁷
 2.e. DONALD RAIRIGH⁷
 2.c. SAMUEL OLIVER LONG⁵ m. SARAH BELL⁵ (SADIE)
 1.d. MARGARET LONG⁶ 1st m. WM. P. THOMPSON⁶
 2nd m. SCOTT MICHELSON⁶
 2.d. EDNA LONG⁶ 1st m. KENNETH MAC ARTHUR⁶
 2nd m. DON SAPP⁶
 1.e. KENNETH BOUCE MAC ARTHUR⁷

- 3.c. MICHAEL JOHN LONG⁵ m. HANNAH FENTON⁵
 1.d. HANNAH LONG⁶ m. CHARLES JOHNSON⁶
 1.e. NANCY JOHNSON⁷
 2.e. GRACE JOHNSON⁷
 3.e. CHARLES JOHNSON⁷)
 4.e. CHARLENE JOHNSON)
 2.d. SAMUEL J. LONG⁶ m. ARLETTA RUTKE⁶
 1.e. SAMUEL LONG⁷
- 4.c. ROBERT LOCKHART LONG⁵ nm.
 5.c. CATHERINE SOPHIA LONG⁵ m. THOMAS BLAIR⁵
 1.d. SAMUEL BLAIR⁶ m. GRACE
 1.e. GRACE BLAIR⁷
- 6.c. MARY MARGARET LONG (METTA) m. JOHN MAC LELLAN⁵
 1.d. MARGUERITE ELIZ. MAC LELLAN⁶ m. WM. HENRY TAYLOR⁶
 1.e. LINDA ANN TAYLOR⁷
 2.e. JUDITH ELIZABETH TAYLOR⁷
- 7.c. THOMAS WILLIAM LONG⁵ 1st m. JANE DUNN⁵
 2nd m. EUPHEMIA LOVE⁵
 1.d. MABEL JEAN LONG⁶ m. JOS. LIONEL JASSIE⁶
 1.e. PRISCILLA JANE JASSIE⁷
 2.e. PHYLLIS EDITH JASSIE⁷
- 8.c. ROBERT WHITTECOMBE LONG⁵ m. MARTHA CAMERON⁵
 9.c. SARAH JEMIMA LONG⁵ m. ANDREW DOBBIN⁵
 1.d. GERALD DOBBIN⁶ m. SARAH JANE MC CLAY⁶
 1.e. ELIZ. JEMIMA DOBBIN⁷ m. THOS. WESLEY CASTLES⁷
 1.f. JOY ELIZABETH CASTLES⁷
 2.e. THOS. SAMUEL DAVID DOBBIN⁷
 3.e. HELEN CHRISTINA DOBBIN⁷
 4.e. WILLIAM ANDREW DOBBIN⁷
 5.e. RUTH MGT. JANE DOBBIN⁷
- 2.d. JEMIMA DOBBIN⁶
 3.d. HELEN FLORENCE DOBBIN⁶ m. GEORGE CAMPBELL⁶
 1.e. GEORGE CAMPBELL⁷ m. YVONNE MARIE TODD⁷
 1.f. HELEN CAMPBELL⁸
 2.f. GARY CAMPBELL⁸
 2.e. ANDREW CAMPBELL⁷ m. NAN GEORGENE BUSTARD⁸
 1.f. LYNNE ANDREA CAMPBELL⁸
 2.f. JULIE ANNE CAMPBELL⁸
 3.e. ROBERT CAMPBELL⁷ m. PAULA FERRIS⁷
 1.f. STEWART ROBERT CAMPBELL⁷
 4.e. THOMAS JOHN CAMPBELL⁷
 5.e. JEMIMA ISOBELL CAMPBELL⁷
- 10.c. HELEN GARRATT LONG⁵
 11.c. JAMES VICTOR LONG⁵ m. MARGARET ORR⁵
 1.d. KATHLEEN LONG⁶
- 7.b. SAMUEL LOCKHART⁴ m. ELIZABETH MC CLURE⁴
 1.c. ELIZABETH MC CLURE⁵ 1st m. JAMISON⁵
 2nd m. GEORGE GIBSON⁴
 m. SARAH BEATTIE⁴
- 8.b. OLIVER LOCKHART⁴
 1.c. CHARLES LOCKHART⁵
 2.c. EVELYN LOCKHART⁵
- 9.b. JOSEPH FRANCIS LOCKHART⁴
 1.c. GLADYS LOCKHART⁵ m. SARAH JANE GORMLEY⁴
 1.d. HAROLD DAVISON⁶ m. LYLE HAROLD DAVISON⁵
 2.d. DAVID JOS. DAVISON⁶ m. MARY SNOW⁶
 1.e. TRACI ANNE DAVISON⁷ m. JUDITH CHRISTIE⁶
 2.e. ERIN LEE DAVISON⁷

2.c. OLIVER JOSEPH LOCKHART SR.⁵ m. MGT. ELIZABETH ANDERSON⁵
1.d. OLIVER JOSEPH LOCKHART JR.⁶
10.b. LILLIE LOCKHART⁴ m. THOMAS TARR⁴ (TOMMIE)

WILLIAM LOCKHART¹ (Drimiha)

M. WILLIAM LOCKHART²

1.a. THOMAS LOCKHART³

1.b. CATHERINE JANE LOCKHART⁴

1.c. SAMUEL MC BRIDE⁵

2.c. EVA MC BRIDE⁵

1.d. IVA MC HOGAN⁶

3.c. THOMAS S. MC BRIDE⁵

1.d. EDGAR MC BRIDE⁶

2.d. ALMA MC BRIDE⁶

3.d. ALAN MC BRIDE⁶

4.c. SALLIE BELLE MC BRIDE⁵

1.d. DORAN HARNEY⁶

2.d. MARGARET HARNEY⁶

3.d. HERALD HARNEY⁵

5.c. BARTLETT MC BRIDE⁵

1.d. BARBARA MC BRIDE⁶

2.d. RONALD MC BRIDE⁶

3.d. BUDDY MC BRIDE⁶

6.c. LAWRENCE J. MC BRIDE⁵

1.d. CLELLA MC BRIDE⁶

2.d. FLORENCE MC BRIDE⁶

3.d. RALPH MC BRIDE⁶

4.d. GLADYS MC BRIDE⁶

7.c. OLIVER MC BRIDE⁵

8.c. LESLIE MC BRIDE⁵

1.d.

2.d.

3.d.

4.d.

9.c. WILLIE MC BRIDE⁵

10.c. WENDELL MC BRIDE⁵

1.d. DEAN MC BRIDE⁶

2.d. MONTE MC BRIDE⁶

11.c. CHESTER MC BRIDE⁵

1.d. CHESTER MC BRIDE JR.⁶

m. CATHERINE BASKIN²

m. SARAH JUDGE³

m. SAMUEL MC BRIDE⁴

m. FRANK H. MC HOGAN⁵

m. WRIGHT⁶

1st m.

2nd m. BLANCHE

m. URQUART⁶

1st m. JOHN PATRICK HARNEY⁵

2nd m. S L. WOODS⁵

m. DOLLY

m. SABO⁶

m. ESTHER

m.

m. EDITH

m.

m. WILMA

m. MARION

WILLIAM LOCKHART¹ (Drimiha)

N. WILLIAM LOCKHART²

1.a. ANN LOCKHART³

1.b. ANDREW ADAIR⁴

1.c. ANNIE ADAIR⁵

2.c. GEORGE ADAIR⁵

1.d. ELIZABETH ADAIR⁶

2.d. ANDREW CHARLES ADAIR⁶

1.e. ANNE ELIZABETH ADAIR⁷

2.e. GILLIAN ADAIR⁷

3.e. ROBERT PAUL ADAIR⁷

3.d. MARGARET ADAIR⁶

1.e. JOAN DUNLEAVY⁷

1.f. SHARON MGT. E. MORROW⁸

2.f. LORRAINE JOAN MORROW⁸

3.f. COLLETTE MORROW⁸

4.f. ANDREA BERYL MORROW⁸

(MADELINE)

2.e. MGT. ELLEN DUNLEAVY⁷ m. THOS. WM. BOYD⁷ (BILLY)

1.f. CLINT BOYD⁸

3.e. GEORGINNA DUNLEAVY⁷

4.e. JOSEPH DUNLEAVY⁷

4.d. JOSEPH ADAIR⁶

5.d. ANNA ADAIR⁶ (nee)

1.e. OLGA MGT. JANE ADAIR⁷

1.f. JASON DAVID MORROW⁸

2.f. CLINTON M. AARON MORROW⁸

2.e. AARON ADAIR⁷ (RON)

3.c. REBECCA J. ADAIR⁵

1.d. PEARL RICHARDSON⁶

(RUBY)

2.d. REBECCA RICHARDSON⁶

3.d. WILLIAM RICHARDSON⁶

1.e. SHIRLEY RICHARDSON⁷

2.e. MARK RICHARDSON⁷

3.e. NIGEL RICHARDSON⁷

4.c. WILLIAM ADAIR⁵

5.c. ROBERT ADAIR⁵

2.b. CATHERINE I.B.L. ADAIR⁴

3.b. WILLIAM ADAIR⁴

1.c. FLORENCE ADAIR⁵

2.c. ELIZABETH MARY ADAIR⁵

1.d. JEAN BASKIN⁶

1.e. RICHARD DEMERI⁷

2.e. ROBERT DEMERI⁷

3.e. RONALD DEMERI⁷

4.e. RUSSELL DEMERI⁷

2.d. MARTHA BASKIN⁶

1.e. PATRICIA BUSH⁷

2.e. AUDREY BUSH⁷

3.e. JOHN BUSH⁷

3.d. FLORENCE BASKIN⁶

1.e. GLENN PRESSLER⁷

2.e. KEVIN PRESSLER⁷

3.e. DIANNA PRESSLER⁷

m. CATHERINE BASKIN²

m. WILLIAM ADAIR³

m. JANE BOYD⁴

nm.

m. MARGARET BLAIN⁵

m. EMILY MORROW⁶

m. JOHN JAMES DUNLEAVY⁶

m. THOMAS JOHN MORROW⁷

m. THOS. WM. BOYD⁷ (BILLY)

m. AARON ADAIR⁶

m. DAVID NOEL MORROW⁸

m. JOAN BUSTARD⁷

m. WM. JOHN RICHARDSON⁵

nm.

m. WILLARD MACKEY⁶

m. VELMA BOYD⁶

m. HANNAH STEWART⁵

nm.

m. MARY ANN BOYD⁴

nm.

m. CHARLES BASKIN⁵

m. CY DEMERI⁶

m. RUTH NEWBAUER⁷

m. WILLIAM BUSH⁶

m. MICHAEL GRILLO⁷

m. WALTER PRESSLER⁶

- 3.c. MARGARET ADAIR⁵ (MAGGIE)
 1.d. WILLIAM RICHARDSON⁶
 1.e. (son)
 2.e. (daugh)
 3.d. "
 4.e. "
 5.e. "
 6.e. "
 7.e. "
 2.d. BERTHA RICHARDSON⁶
 1.e. (son)
 2.e. "
 3.e. "
 4.e. "
 5.e. "
 6.e. (daugh)
 3.d. JAMES RICHARDSON⁶
 1.e. (son)
 2.e. (daugh)
 4.d. MARY RICHARDSON⁶
 1.e. (son)
 5.d. ISABELL RICHARDSON⁶
 1.e. (son)
 2.e. "
 6.d. RUTH RICHARDSON⁶
 1.e. (son)
 2.e. (daugh)
 3.e. "
 4.e. "
 5.e. "
 6.e. "
 7.e. "
 4.c. JENNIE ADAIR⁵
 1.d. BENJAMIN ARMSTRONG⁶
 2.d. FLORA JANE ARMSTRONG⁶
 1.e. SARAH JANE HARRISON⁷
 3.d. MARIAN ARMSTRONG⁶
 1.e. WILSON⁷
 2.e. HAZEL REBECCA WILSON⁷
 3.e. HUBERT WILSON⁷
 4.e. GILLIAN WILSON⁷
 4.d. ELIZABETH OLIVE ARMSTRONG⁶
 1.e. TIMOTHY SCOTT CORRIGAN⁷
 5.d. WILLIAM ARMSTRONG⁶
 4.b. ELIZABETH ADAIR⁴ (LEZZIE)
 1.c. JOHN EWING⁵
 2.c. WILLIAM EWING⁵
 3.c. JAMES EWING⁵
 4.c. ANNA MAY EWING⁵
 5.b. MARGARET ADAIR⁴ (MAGGIE)
 1.c. MARGARET BOLTER⁵
 2.c. GEORGE BOLTER⁵
 3.c. WILLIAM BOLTER⁵
 6.b. ANNIE ADAIR⁴
 7.b. ALICE ADAIR⁴
 1.c. THOMAS DEANE⁵
 2.c. ANNA DEANE⁵
 m. JAMES RICHARDSON⁵
 m. OLGA SOCAL⁶
 m. RICHARD R. HAMMER⁶
 m. JANET DAVIS⁶
 m. RICHARD PITTELKO⁶
 m. CHARLES COLEMAN⁶
 m. WALTER SELLERS⁶
 m. SAMUEL ARMSTRONG⁵
 m. COLIN WILFRED HARRISON⁶
 m. HUBERT WILSON⁶
 m. ALFRED DAVID CORRIGAN⁶
 m. JAMES EWING⁴
 m. GEO. WEYMORE BOLTER⁴
 m.
 m. THOMAS DEANE⁴
 m.
 m. WELSH SPROULL BOYD⁵

- 1.d. ALICE ELIZ. BOYD⁶ (BETTY) nm.
 2.d. MARJORIE ANNE BOYD⁶ m. RALPH T. FRICK⁶
 1.e. TRACEY ANNE FRICK⁷
 2.e. JEFFREY BOYD FRICK⁷
 3.d. ARTHUR DEAN BOYD⁶ m. JOAN FISCHER⁶
 1.e. KAREN ANNE BOYD⁷
 2.e. KIMBERLY D. BOYD⁷
 3.e. ARTHUR DEAN BOYD⁷
 3.c. ELIZABETH DEANE⁵ (BESS) m. JOSEPH HUTCHINSON⁵
 4.c. OLIVER DEANE⁵ 1st m. ELEANOR RIMMEL⁵
 2nd m. MARGARET CUMMENS⁵
 1.d. DONALD ADAIR DEANE⁶
 5.c. WILLIAM DEANE⁵ nm.
 8.b. REBECCA ADAIR⁴ nm. 5
 9.b. THOMAS ADAIR⁴ m. MARY JANE LOCKHART
 1.c. WILLIAM ADAIR⁵ nm.
 2.c. ROBERT ADAIR⁵ m. OLGA
 1.d. VICTORIA ADAIR⁶
 2.d. ANDREW ADAIR⁶
 3.c. ANDREW ADAIR⁵ m. JOAN TROTTER⁵
 1.d. ANN ADAIR⁶
 2.d. SHARON ADAIR⁶
 3.d. HEATHER ADAIR⁶
 4.c. AARON ADAIR⁵ m. ANNA ADAIR⁵ (nee)⁶
 1.d. OLGA MGT. JANE ADAIR⁶ m. DAVID NOEL MORROW
 1.e. JASON DAVID MORROW⁷
 2.e. CLINTON JAMES AARON MORROW⁷
 2.d. AARON ADAIR⁶ (RON) m. JOAN BUSTARD⁷
 5.c. MOLLIE ADAIR⁵ m. JAMES GRAY⁵
 1.d. JOY GRAY⁶
 2.d. RAYMOND GRAY⁶ m. ANN MC CORMICK⁶
 1.e. CHRISTOPHER GRAY⁷
 2.e. JULIE ANN GRAY⁷
 6.c. ALEXANDER ADAIR⁵ m. MARION PEARSON⁵
 1.d. THOMAS ADAIR⁶
 2.d. JANETTE ADAIR⁶
 7.c. OLIVER ADAIR⁵ nm.
 10.b. OLIVER ADAIR⁴ m. MARIE MITCHELL⁴
 1.c. WILLIAM ADAIR⁵
 2.c. ELIZABETH ADAIR⁵
 11.b. FANNY JANE ADAIR⁴ m. WILLIAM MC CULLOUGH⁴
 1.c. MARGARET MC CULLOUGH⁵
 2.c. ANNA MC CULLOUGH⁵
 3.c. REBA MC CULLOUGH⁵

[Faint, mostly illegible text on the left side of the page, possibly a list or index.]

[Faint, mostly illegible text on the right side of the page, possibly a list or index.]

- WILLIAM LOCKHART¹ (Drimaha)
0. WILLIAM LOCKHART²
- 1.a. MARGARET LOCKHART³
- 1.b. CATHERINE COLVIN⁴
- 1.c. HUGH BOYD⁵
- 2.c. SARAH JANE BOYD⁵
- 1.d. HUGH BOYD⁶
- 1.e. AUDREY BOYD⁷
- 2.e. RAYMOND BOYD⁷
- 3.e. ANDREW BOYD⁷
- 2.d. KATHLEEN BOYD⁶ 7
- 1.e. DOROTHY GIVEN⁸
- 1.f. NELSON WYLIE⁸
- 2.f. DIANNA WYLIE⁸
- 2.e. HAROLD GIVEN⁷
- 3.e. ANNA GIVEN⁵ (blind)
- 3.c. ANDREW H. BOYD⁶
- 1.d. HARRY BOYD⁶
- 1.e. RUTH BOYD⁷
- 2.e. WALTER BOYD⁷
- 2.d. JEAN BOYD⁶
- 3.d. JACK BOYD⁶
- 4.d. WILLIAM BOYD⁶
- 4.c. SUSANNA BOYD⁵
- 1.d. ELIZABETH ANN BLAIN⁶
- 1.e. WILLIAM BLAIN YOUNG⁷
- 2.e. ELIZABETH SUSANNA YOUNG⁷
- 3.e. GORDON JOHN YOUNG⁶
- 2.d. CATHERINE LETITIA BLAIN⁶
- 1.e. SUSAN MGT. DOBBYN⁷ (SUZETTE)
- 2.e. LINDA MAE DOBBYN⁷
- 3.e. JOAN ALLISON DOBBYN⁷
- 4.e. DAVID JOS. JAS. DOBBYN⁷
- 3.d. MARGARET REBECCA BLAIN⁶ 7
- 1.e. WM. JOS. TREVOR YOUNG⁶
- 2.e. HEATHER IRENE YOUNG⁷
- 3.e. JENNIFER MARGARET YOUNG⁷
- 4.e. EDWARD DESMOND YOUNG⁶
- 5.e. JOHN PHILLIP YOUNG⁶
- 4.d. JOSEPH HAMILTON BLAIN⁶ 7
- 1.e. SUSAN MARGARET BLAIN⁶
- 2.e. ELEANOR RUTH BLAIN⁶ (HELEN)
- 3.e. OLWYN BLAIN⁶
- 5.d. PEARL BLAIN⁶
- 6.d. SARAH JANE BLAIN⁶
- 5.c. MARGARET BOYD⁵
- 6.c. WILLIAM JOHN BOYD⁵
- 7.c. FLORENCE BOYD⁵
- 8.c. COLVIN BOYD⁴
- 2.b. THOMAS COLVIN⁴
- 1.c. MARGARET COLVIN⁵
- 2.c. ELIZABETH COLVIN⁵
- 1.d. JOHN PORTER⁶
- 2.d. THOMAS PORTER⁶
- 3.d. MOLLIE PORTER⁶
- m. CATHERINE BASKIN²
- m. ANDREW COLVIN³
- m. JOHN BOYD³
- mm.
- m. JAMES BOYD⁵
- m. MARTHA GIVEN⁶
- m. ROBERT GIVEN⁶
- m. DESMOND WYLIE⁷
- m.
- m. BERNADETTE MALONEY⁷
- m. MARGARET GIVEN⁵
- m. SUSAN ELLIOTT⁶
- m. FRED MILLAR⁶
- mm. DIED AS A CHILD
- m. JOSEPH BLAIN⁵
- m. WILLIAM YOUNG⁶
- m. JOHN DOBBYN⁶
- m. EDWARD YOUNG⁶
- m. ETHEL RENNICKS⁶
- mm.
- mm.
- m. CATHERINE LAMOND⁴
- m. RICHARD PORTER⁵
- m. ELIZABETH ADAIR⁸ (BETTY)
- m. OLIVER GREER⁶

1.e. CATHERINE GREER⁷
 2.e. ISOBELL GREER⁶
 4.d. SARAH ANNE PORTER
 1.e. FRANCES ELIZABETH SHAW⁷
 1.f. ELAINE ANNE JOHNSTON⁸
 2.e. WILLIAM PORTER SHAW⁷
 3.e. LINDA ANNE SHAW⁷
 5.d. ANDREW PORTER⁶
 6.d. GEORGE PORTER⁶
 1.e. ROBERT PORTER⁷
 2.e. ELAINE PORTER⁷
 3.e. SANDRA PORTER⁷
 3.c. ANDREW COLVIN⁵
 4.c. KATHERINE COLVIN⁵
 5.c. SARAH ANNE COLVIN⁶
 1.d. JOHN NESBITT⁶ (JACKIE)
 2.d. JAMES NESBITT⁶ (JIMMIE)
 6.c. MARGARET JANE COLVIN⁶
 1.d. KATHLEEN CUNNINGHAM⁶
 2.d. VALENTINE CUNNINGHAM⁶
 1.e. WILLIAM CUNNINGHAM⁷
 2.e. VALERIE CUNNINGHAM⁷
 3.d. MARION ELIZABETH CUNNINGHAM⁶
 4.d. THOMAS COLVIN CUNNINGHAM⁶
 5.d. VERA CUNNINGHAM⁶
 6.d. MARGARET JANE CUNNINGHAM⁶
 3.b. JAMES COLVIN⁴
 4.b. SARAH COLVIN⁴
 5.b. ANNIE COLVIN⁴
 6.b. WILLIAM COLVIN⁴
 7.b. RICHARD COLVIN⁴
 1st
 2nd
 1.c. BARBARA COLVIN⁵

m. ROBERT WILLIAM SHAW⁶
 m. OWEN JAMES JOHNSTON⁷

 m. YVONNE WARD⁶

 m. SAMUEL A. CRAWFORD⁵
 m. JAMES NESBITT⁵

 m. WILLIAM CUNNINGHAM⁵
 m. BUCHANNAN⁶
 m. JEAN ELLIOTT⁶

 m. WILLIAM ERNEST WOOD⁶
 m.
 m.
 m. JOHN THOMAS MORROW⁶
 m.
 m. ALEXANDER HAMILTON⁴
 m. MOORE⁴
 m. MARTHA JEBB⁴

WILLIAM LOCKHART²

(Drimiha)

P. ISABELLA LOCKHART³

m. JAMES GALLAGHER³

1.a. CATHERINE GALLAGHER⁴

m. JAMES RICHARDSON⁴

1.b. WILLIAM JOHN RICHARDSON⁵

m. REBECCA J. ADAIR⁵

1.c. REBECCA RICHARDSON⁶ (RUBY)

m. WILLARD MACKEY⁶

2.c. PEARL RICHARDSON⁶

rm.

3.c. WILLIAM RICHARDSON⁶

m. VELMA BOYD⁶

1.d. HENRY RICHARDSON⁷

2.d. SHIRLEY RICHARDSON⁷

4.c. ENA RICHARDSON⁶

m. CORRY⁶

1.d. CORRY⁷

2.d. CORRY⁷

5.c. ISOBELL RICHARDSON⁶

m. REV. SHEPHERD⁶

1.d. SHEPHERD⁷

2.d. SHEPHERD⁷

6.c. KATHLEEN RICHARDSON⁶

2.b. JAMES GALLAGHER RICHARDSON⁵

m. MARGARET ADAIR⁵

1.c. WILLIAM RICHARDSON⁶

m. OLGA SOCAL⁶

1.d. (son)

2.d. (daugh)

3.d. "

4.d. "

5.d. "

6.d. "

7.d. ("")

2.c. BERIHA RICHARDSON⁶

m. RICHARD R. HAMMER⁶

1.d. (son)

2.d. "

3.d. "

4.d. "

5.d. "

6.d. (daugh)

3.c. JAMES RICHARDSON⁶

m. JANET DAVIS⁶

1.d. (son)

2.d. (daugh)

4.c. MARY RICHARDSON⁶

m. RICHARD PITTELKO⁶

1.d. (son)

5.c. ISABELL RICHARDSON⁶

m. CHARLES COLEMAN⁶

1.d. (son)

2.d. "

3.d. (daugh)

6.c. RUTH RICHARDSON⁶

m. WALTER SELLERS⁶

1.d. (son)

2.d. (daugh)

3.d. "

4.d. "

5.d. "

6.d. "

7.d. "

3.b. ISOBELL RICHARDSON⁵

m.

- 2.a. WILLIAM GALLAGHER⁴
3.a. MARGARET GALLAGHER⁴
1.b. JAMES DEANE⁵
1.c. ISABELLA MARGARET DEANE⁶
1.d. PATERSON⁷
2.d. PATERSON⁷
2.c. CHARLES WESLEY DEANE⁶
1.d. JAMES WESLEY DEANE⁷
1.e. WESLEY ALEX. DEANE⁸
2.d. JOHN RAYMOND DEANE⁸
1.e. CHARLES IAN DEANE⁸
3.d. MARGARET ELIZABETH DEANE⁷
4.d. CHARLOTTE ETHNA DEANE⁷
5.d. VIVIANNE ROBERTA DEANE⁷
1.e. CLAIRE MARGARET JERVIS⁸
2.e. STEPHEN JERVIS⁸
3.e. DARREN JERVIS⁸
4.e. LISA MICHELLE JERVIS⁸
6.d. MARGARET VERONICA DEANE⁸
1.e. EMMA JANE HENDERSON⁸
7.d. ELSIE DEANE⁷
3.c. ANNA ELIZABETH DEANE⁶
1.d. ROBERT MC KIM⁷
2.d. MC KIM⁷
3.d. MARGARET MC KIM⁶
4.c. FRANCES MAY DEANE⁶ (AMY)
3.b. ANNIE DEANE⁵
4.b. BELLA DEANE⁵
4.a. JANE GALLAGHER⁴ (Canada)
5.a. ELLEN GALLAGHER⁴ (")
6.a. JAMES GALLAGHER (REVEREND)
7.a. THOS. HUGH GALLAGHER (REVEREND)
1.b. (son)
2.b. VIRGINIA REED GALLAGHER⁵
1.c. THOMAS MATTHEW WILLIS⁶
2.c. STEPHEN REED WILLIS⁶
8.a. OLIVER GALLAGHER⁴
9.a. ELIZABETH GALLAGHER⁴
10.a. SUSANNA GALLAGHER⁴
11.a. ISOBELL GALLAGHER⁴
- m.
m. MICHAEL C. DEANE⁴
m. MARGARET BOYD⁵
m. PETER PATERSON⁶
m. MARY ELIZABETH CASSIDY⁶
m. GAY ALEXANDER⁷
m. JUNE MURRAY⁷
m. TERRENCE BYRNE⁷
m. MILTON JERVIS⁷
m. GEORGE HENDERSON⁷
m. ROBERT MC KIM⁶
m. IRIS DOUGLAS⁷
m. (divorced)
nm. DIED IN YOUTH
nm.
nm.
m.
m. BERTHA ANN FISH⁴
nm. DIED IN INFANCY
m. THEODORE A. WILLIS JR.⁵

ALEXANDER LOCKHART¹

Q. WILLIAM LOCKHART²

1.a. ALEXANDER MC CLINTOCK LOCKHART³

1.b. LOCKHART⁴

1.c.

2.c.

3.c.

2.b. LOCKHART⁴

1.c.

2.c.

3.c.

3.b. CLARA LOCKHART⁴

1.c.

2.c.

3.c.

4.b. JOHN LOCKHART⁴

1.c.

2.c.

3.c.

5.b. CHARLES LOCKHART⁴

1.c.

2.c.

3.c.

2.a. AARON LOCKHART³

1.b. WILLIAM SAMUEL LOCKHART⁴

2.b. AARON LOCKHART⁴

3.b. MARY JANE LOCKHART⁴

1.c. WILLIAM ADAIR⁵

2.c. ROBERT ADAIR⁵

1.d. VICTORIA ADAIR⁶

2.d. ANDREW ADAIR⁶

3.c. ANDREW LOCKHART ADAIR⁵

1.d. ANNE ADAIR⁶

2.d. SHARON ADAIR⁶

3.d. HEATHER ADAIR⁶

4.c. MOLLY ADAIR⁵

1.d. JOYCE GRAY⁶

2.d. RAYMOND GRAY⁶

1.e. CHRISTOPHER GRAY⁷

2.e. JULIE ANNE GRAY⁷

5.c. AARON ADAIR⁵

1.d. OLGA MGT. JANE ADAIR⁷

1.e. JASON DAVID MORROW⁸

2.e. CLINTON JAMES AARON MORROW⁸

2.d. AARON ADAIR (RON)⁷

6.c. OLIVER ADAIR⁵

7.c. ALEXANDER ADAIR⁵

1.d. THOMAS HENRY ADAIR⁶

2.d. JANET ALEXANDRA ADAIR⁶

m. MARY MC CLINTOCK²

m. CLARA O. BROOKS³

m. GEORGE HARRIS⁴

m. FRED LIENEMANN⁴

m. BERT STRAWN⁴

m. JANE HAMILTON³

m. THOMAS ADAIR⁴

m. OLGADOL⁵

m. JOAN TROTTER⁵

m. JAMES GRAY⁵

m. ANN MC CORMICK⁶

m. ANNA ADAIR⁶ (nee)

m. DAVID NOEL MORROW⁸

m. JOAN BUSTARD⁷

m. MARION PEARSON⁶

- 4.b. ALEXANDER HAMILTON LOCKHART⁴
 1.c. RAYMOND LOCKHART⁵
 1.d. CHRISTOPHER LOCKHART⁶
 2.d. TODD LOCKHART⁶
 3.d. KATHY ANNE LOCKHART⁶
- 5.b. KATHERINE LOCKHART⁴
 6.b. SAMUEL LOCKHART⁴
 7.b. KATHLEEN LOCKHART⁴
 1.c. MURIEL REID⁵
 1.d. ANGELA FROUDE⁶
 2.d. COLIN FROUDE⁶
 2.c. IVAN PATRICK REID⁵
 1.d. AMANDA REID⁶
 2.d. MICHAEL REID⁶
- 8.b. RALPH MC CLINTOCK LOCKHART⁴
 9.b. ANDREW CHARLES LOCKHART⁴
 10.b. MARGARET WILHELMINA LOCKHART⁴
 1.c. MARGARET OLIVE ROBINSON⁵
 2.c. MABEL ELIZABETH ROBINSON⁵
 1.d. RAYMOND MILLAR PEARSON⁶
 2.d. DANIELLE MARGARET PEARSON⁶
- 11.b. ELIZABETH ALICE LOCKHART⁴
 12.b. THERESA MABEL LOCKHART⁴
 1.c. FRANCIS BRADFORD HENRY⁵
 1.d. LISA HENRY⁶
 2.d. ANDREW HENRY⁶
 3.d. AARON HENRY⁶
 4.d. ADAM HENRY⁶
 2.c. SHARON HENRY⁵
- 3.a. FRANK LOCKHART³
 1st m. BASHEBA FOUSE³
 2nd m. MARY E. WALLACE⁴
 m. JOHN CUNNINGHAM⁴
- 1.b. EVA LOCKHART⁴
 1.c. TODD CUNNINGHAM⁵
 2.c. DOROTHY CUNNINGHAM⁵
 m. DUBLIRER⁵
- (Generation difference as 2nd wife was generation four)
- 1.c. WILLIAM LOCKHART⁵
 1.d. DENISE LOCKHART⁶
 2.d. LISA LOCKHART⁶
 3.d. DAVIETTE LOCKHART⁶
 4.d. REBECCA LOCKHART⁶ (adopted)
- 2.c. FRANCES LOCKHART⁵
 1.d. MARGARET ANN HUNSPERGER⁶
 2.d. GREGORY HUNSPERGER⁶
 3.d. BRADFORD HUNSPERGER⁶
 4.d. SANFORD HUNSPERGER⁶
 5.d. ROCKFORD HUNSPERGER⁶
- 3.c. JAMES WALLACE LOCKHART⁵
 1.d. SANDRA REY LOCKHART⁶
 1.e. TAMARA REUB⁶
 2.e. TARA REUB⁶
 2.d. PAULA MARY LOCKHART⁶
 3.d. KEVIN S. LOCKHART⁶
 4.d. JUSTIN LOCKHART⁶
- m. IDA
 m. LOU ANNE
 m. SHERYL
- rm. DECEASED INFANT
 rm.
 m. WILLIAM REID⁴
 m. GEOFF FROUDE⁵
 m. JOHN RUDD⁶
- m. ALLISON
- m. LILLY
- rm.
 m. JOHN CARR ROBINSON⁴
 m. ARNOLD ELLIS⁵
 m. WILLIAM GEORGE PEARSON⁶
- rm. DECEASED AS A CHILD
 m. FRANK HENRY⁴
 m. FLORENCE
- m. NANCY DEON⁵
 m. MARK MANLEY⁶
 m. EDGAR WILLSON⁶
- m. MINERVA ALFINE TOMSIK⁵
 m. LARRY REUB
- m. BRUCE LONG FOX⁶

	5.d. JAMES K. LOCKHART ⁶	m. SUSAN PETERSEN ⁶
	6.d. GEMMA M. LOCKHART ⁶	
	7.d. STASIA ANN LOCKHART ⁶	m. JIM SPURRIER ⁶
	8.d. TAUNA M. LOCKHART ⁶	
4.a.	JOHN LOCKHART ³	m.
	1.b. ELIZABETH LOCKHART ⁴	
	2.b. EVELYN LOCKHART ⁴	
	3.b. RAYMOND LOCKHART ⁴	
5.a.	R. JAMES LOCKHART ³	m.
6.a.	SAMUEL LOCKHART ³	m. MARY MC CLINTOCK ³
	1.b. WILLIAM M. LOCKHART ⁴	m.
	1.c. WILLIAM E. LOCKHART ⁵	m.
	2.c. JAMES M. LOCKHART ⁵	nm.
	3.c. MAGGIE MAE LOCKHART ⁵	nm.
7.a.	MARY LOCKHART ³	m.
	1.b.	
	2.b.	
	3.b.	
	4.b.	
8.a.	WILLIAM LOCKHART ³	nm.
9.a.	RALPH M. LOCKHART ³	nm.
10.a.	OLIVER LOCKHART ³	nm.
11.a.	ANDREW LOCKHART ³	m. SUSAN MORROW ³
	1.b. SARAH LOCKHART ⁴	
	2.b. ANDREW LOCKHART ⁴	1st m.
		2nd m. PAULINE
	3.b. LILLIAN LOCKHART ⁴	m. WM. HAROLD HOMAN ⁴
	1.c. DOROTHY EDNA HOMAN ⁵	m. WM. DOUGLAS MC DONALD ⁵
	1.d. LYNN MC DONALD ⁶	m. EARL B. HATHAWAY II ⁶
	1.e. EARL B. HATHAWAY III ⁷	
	2.e. AMANDA HATHAWAY ⁷	
	2.d. WM. DOUGLAS MC DONALD V ⁶	m. ALEXANDRA MARTIN ⁶
	1.e. SAMANTHA PAGE MC DONALD ⁷	
	2.e. SUSANNA ABIGAIL MC DONALD ⁷	
	2.c. WILLIAM HAROLD HOMAN JR. ⁵	m. VIRGINIA WILLIAMS ⁵
	1.d. (son)	nm. DIED IN INFANCY
	2.d. KATHI M. HOMAN ⁶	
	4.b. SUSAN LOCKHART ⁴	m. WILLIAM MC CALLION ⁴
	5.b. ROBERT LOCKHART ⁴	nm.
	6.b. SAMUEL LOCKHART ⁴	nm.
12.a.	MARGARET JANE LOCKHART ³	m. WILLIAM HENRY FOUSE ³
	1.b. RALPH LOCKHART FOUSE ⁴	m. BEULAH ROBINSON ⁴
	1.c. MARGARET MAY FOUSE ⁵	m. RALPH O. COOPER ⁵
	1.d. KENNETH DEAN COOPER ⁶	m. CHRISTINE CONNELLY ⁶
	2.d. KAREN COOPER ⁶	m. BARRY GRIVETTE ⁶
	1.e. NATHAN DONALD GRIVETTE ⁷	
	3.d. CHRISTINE COOPER ⁶	m. WALTER PRYMAK ⁶
	4.d. KIMBERLY COOPER ⁶	m. RANDY BLAISDELL ⁶

- 2.b. WILLIAM JOHN FOUSE⁴
- 1.c. PHYLLIS FOUSE⁵
- 1.d. HOLLY HOLM⁶
- 1.e. NATALIE ELIZABETH WINK⁷
- 2.e. EMILY KATHERINE WINK
- 2.d. RICHARD PHILLIP HOLM⁶
- 3.d. JEFF HOLM⁶
- 2.c. WILLIAM WALTER FOUSE⁵
- 1.d. TAMARA LEE FOUSE⁶
- 2.d. PAMELLA ANN FOUSE⁶
- 3.b. SAMUEL PROBUS FOUSE⁴
- 1.c. ROBERT SAMUEL FOUSE⁵
- m. RUTH BEVER⁴
- m. RICHARD E. HOLM⁵
- m. SCOTT E. WINK⁶
- m. MARJORIE ADAMS⁶
- m. DONNA SCHUMAKER⁵
- m. EUPHIE ROBINSON⁴
- m.

R. HUGH BOYD ²	(Laccaduff)	m. SUSAN LOCKHART ²
1.a. JOHN BOYD ³		
2.a. RICHARD BOYD ³		
3.a. HARRY BOYD ³		m. ANNIE
1.b. HARRY BOYD ⁴		m.
1.c. HARRY BOYD ⁵		
4.a. WILLIAM L. BOYD ³	1st	m. ANNE (SUZANNE) BOYD ³
	2nd	m. MARY EDITH SANDERS ³
1.b. HUGH ROBERT BOYD ⁴		nm. DECEASED INFANT
2.b. ALEXANDER S. BOYD ⁴		m. PEARL BEALS ⁴
1.c. ELIZABETH MARY BOYD ⁵		m. DAVID THOS. DAVIDSON ⁵
3.b. ANNIE MARY BOYD ⁴		m. LEROY GUY BANKS ⁴
1.c. LEROY WM. HARTER BANKS ⁵		m. EDITH BERNADENE BERG ⁵
1.d. THOMAS LEE BANKS ⁶		m. MARY ELLEN BERRY ⁶
1.e. JEANNE ELLEN BANKS ⁷		m. GARY BACON SR. ⁷
1.f. GARY BACON JR. ⁸		
2.e. SUSAN LYNNE BANKS ⁷		
3.e. JENNIFER LEE BANKS ⁷		
2.d. HARTER BANKS ⁶ (JERRY)	m.	JANICE BOST ⁶
	2nd	m. KATHRYN VATES SMITH ⁶
1.e. TIMOTHY BANKS ⁷		
2.e. KRISTEN BANKS ⁷		
3.e. BARBARA LEE SMITH BANKS ⁷		
3.d. ANN EDITH BANKS ⁶	nm.	
2.c. MARY EDITH BANKS ⁵	nm.	DECEASED INFANT
3.c. ELIZABETH MATHILDA BANKS ⁵	nm.	DECEASED INFANT
4.c. RUTH ANNE BANKS ⁵	m.	WILLIAM HENRI RODGERS ⁵
1.d. WM. HENRI RODGERS JR. ⁶		
4.b. REBECCA JANE BOYD ⁴	nm.	DECEASED INFANT
5.b. JOHN RIDINGER BOYD ⁴	m.	ELIZABETH MOORHOUSE ⁴
1.c. ELEANOR DOROTHY BOYD ⁵	m.	PAUL MERRELL DICERSON ⁵
1.d. DIANNE MARILYN DICKERSON ⁶	m.	DAVID JOHN HIGGINS ⁶
2.d. JOHN ALAN DICKERSON ⁶	m.	GAIL MARIE WEBSTER ⁶
1.e. CHERYL DIANNE DICKERSON ⁷		
2.e. SHAWN EVAN DICKERSON ⁷		
3.e. SCOTT ANDREW DICKERSON ⁷		
3.d. MARION ESTHER BOYD ⁵	nm.	
6.b. FLORENCE LOCKHART BOYD ⁴	m.	LESTER K. CARTER ⁴
1.c. WILLIAM CARTER ⁵		
2.c. MARY EDITH CARTER ⁵	m.	WILLIAM WORK ⁵
1.d. CHRISTOPHER WORK ⁶		
2.d. TIMOTHY WORK ⁶	m.	JUANA VENTURA ⁶
3.d. CAROL WORK ⁶		
7.b. ELIZABETH SANDERS BOYD ⁴	m.	RUSSELL MARSHALL KING ⁴
1.c. DAVID WHITTIER KING ⁵	m.	RUTH ISABELL MC CLASKEY ⁵
1.d. BARBARA LYNN KING ⁶	m.	ROBERT PERRIN BAKER ⁶
1.e. CHERYL ANN BAKER ⁷		
2.e. SUSAN LEE BAKER ⁷		
2.d. DAVID STEVEN KING ⁶	m.	TRUDY J. MARYNCHAK ⁶
1.e. TRACI LEE KING ⁷		
2.e. JOHN DAVID KING ⁷		
3.d. SUSAN ELAINE KING ⁶	m.	MARK MULLEN GLEASON ⁶
1.e. GLEASON ⁷		

- 2.c. VIRGINIA ELIZABETH KING⁵
 1.d. JUDITH LEE HEIL⁶
 1.e. DEAN DOUGLAS NIRO⁷
 2.e. RAYMOND PARDO NIRO⁷
 3.e. BRIAN GENE NIRO⁷
 2.d. BONNIE SUE HEIL⁶
 1.e. JEFFREY ALLEN BROVET⁷
 2.e. MONICA LYNN BROVET⁷
- 8.b. WILLIAM NESBITT BOYD⁵
 1.c. MARY JANE BOYD⁴
- 9.b. PAUL CHRISTOPHER BOYD⁵
 1.c. POLLIE BOYD⁴
- 10.b. RUTH HERSHEY BOYD⁴
 1.c. WILLARD HARRY MASON⁵
 1.d. JANIS ALLENE MASON⁶
 2.d. LOREN ELISE MASON⁶
 2.c. LEROY CHARLES MASON⁵
 1.d. MICHAEL LLOYD MASON⁶
 2.d. MEG ELLEN MASON⁶
 3.c. ROBERT BOYD MASON⁵
 1.d. SANDRA LEE MASON⁶
 2.d. KEITH ROBERT MASON⁶
 4.c. KATHERINE RUTH MASON⁶
 1.d. CALLIE ANNE STRIBE⁶
 2.d. ANDREW BLAIR STRIBE⁶
 3.d. KIMBERLY ANN STRIBE⁶
- 11.b. CHARLES COOKMAN BOYD⁴
 1.c. WILLIAM EDWARD BOYD⁵
 1.d. LINDA LEE BOYD⁶
 2.d. SCOTT WILLIAM BOYD⁶
- 5.a. HUGH LOCKHART BOYD⁴ 1st
 2nd
- 1.b. HUGH BOYD⁴
 2.b. RICHARD BOYD⁴
 3.b. HARRY BOYD⁴
 4.b. AARON BOYD⁴
 5.b. FRANK SANDERS BOYD⁴ 1st
 2nd
- 6.b. WELSH SPROULL BOYD⁴
 1.c. ALICE ELIZABETH BOYD⁵ (BETTY)
 2.c. MARJORIE ANNE BOYD⁵
 1.d. TRACEY ANNE FRICK⁶
 2.d. JEFFREY BOYD FRICK⁶
 3.c. ARTHUR DEAN BOYD⁵
 1.d. KAREN ANNE BOYD⁶
 2.d. KIMBERLY D. BOYD⁶
 3.d. ARTHUR DEAN BOYD JR.⁶
- 7.b. MARY BOYD⁴
 8.b. JANE BOYD⁴
 1.c. JOANNE BOYD LEWIS⁵
 2.c. JANET LEWIS⁵
- m. CHARLES EUGENE HEIL⁵
 m. RAYMOND P. NIRO⁶
- m. BENJAMIN F. BROVET⁶
- m. KATHERINE ANNE SCHMUNK⁴
 m.
 m. MARY DAVIS⁴
 m. KENNETH FAIR⁵
 m. HARRY REYNOLDS MASON⁴
 m. ALBERTA V. HOOKEY⁵
 m. WM. FRANCIS WALSH II⁶
- m. EDITH ELLEN SOLE⁵
- m. SALVATORE VIGLIANI⁶
 m. VIRGINIA E. CROUTHMAL⁵
- m. RALPH CLINTON STRIBE⁵
- m. LOIS E. DINES⁴
 m. JOAN MARLENE EVERLY⁵
 m. THOMAS LEE HARMON⁵
- m. JANE
 m. ELIZABETH SANDERS³
- m. BERTHA BELL⁴
 m. ELIZABETH
 m. ANNIE ADAIR DEAN⁴
 m.
 m. RALPH T. FRICK⁵
- m. JOAN FISCHER⁵
- m. DIED IN CHILDHOOD
 m. HILLORA R. LEWIS⁴
 m.
 m. HERBERT UTZ⁵

- 9.b. EDITH ELIZABETH BOYD⁴
- 1.c. WILLIAM BOYD GROVE⁵
- 1.d. SUSAN JANE GROVE⁶
- 2.d. REBECCA LOUISE GROVE⁶
- 2.c. ROBERT MORGAN GROVE⁵
- 1.d. CHRISTOPHER MORGAN GROVE⁶
- 2.d. SARA ELIZABETH GROVE⁶
- 3.d. DAVID RUSSELL GROVE⁶
- 3.c. DAVID LAVAN GROVE⁵
- 1.d. JONATHAN MORGAN GROVE⁶
- 2.d. AMY PEARSON GROVE⁶
- 10.b. DAVID HERSHEY BOYD⁴
- m. WILLIAM MORGAN GROVE⁴
- m. MARY LOUISE NAYLOR⁵
- m. SUSAN KILMER⁵
- m. BARBARA FOGG⁵
- m. HELEN

CHAPTER X. ALPHABETICAL INDEX AND IDENTIFICATION NUMBERS

This chapter consists of an alphabetical index of the people included in this study and it is hoped that none have been overlooked. Opposite the name of an individual, the reader will find the identification numbers which pertain to that person. Some people have only one number while others may have as many as eight because they are listed on that many family trees. In some cases, an individual may be listed more than once on the same family tree.

The identification number set opposite a persons name will not direct the reader to a particular place on a family tree but the first digit will lead to the proper group and if there is more than one person of the same name on a given tree the generation number will help to decide which of the persons is of special interest to the reader. In the case of frequently used names such as Hugh Boyd the reader will have to identify other people of that same family in order to fit the Hugh Boyd of their interest into a specific family.

ALPHABETICAL INDEX

ACKMAN, JESSIE	E30007
ADAIR,	N40004
ADAIR, AARON	N50037, Q50008
ADAIR, AARON (RON)	N70012, Q70012
ADAIR, ALEXANDER	N50041, I50137, G60067, Q50011
ADAIR, ALICE	N40012
ADAIR, ANDREW	N40001
ADAIR, ANDREW	N60035, Q60002
ADAIR, ANDREW CHARLES	N60002
ADAIR, ANDREW LOCKHART	N50035, Q50004
ADAIR, ANDY	F30005
ADAIR, ANN	N60045, Q60094
ADAIR, ANN	N60036, Q60003
ADAIR, ANNE ELIZABETH	N70001
ADAIR, ANNIE	G50066, I50132, N50001
ADAIR, ANNIE	N40011
ADAIR, ANNIE	N50001, G50066, I50132
ADAIR, BETTY	O60015
ADAIR, CATHERINE I. B.	N40003
ADAIR, DAVID	H60042
ADAIR, ELIZA (LIZZIE)	N40007
ADAIR, ELIZABETH	N50045
ADAIR, ELIZABETH	N60001
ADAIR, ELIZABETH MARY	G50061a, I50126, N60010
ADAIR, FANNY JANE	N40019
ADAIR, FLORENCE	G50060, I50125, N50009
ADAIR, GEORGE	N50002
ADAIR, GILLIAN	N70002
ADAIR, HEATHER	N60038, Q60005
ADAIR, JANET ALEXANDRA	G60027, I60111, Q60013, N60043
ADAIR, JENNIE	G50063a, I50130, N50014
ADAIR, JOSEPH	N60006
ADAIR, MARGARET (MAGGIE)	P50008, G50062, I50128, N50012
ADAIR, MARGARET	N40009
ADAIR, MARGARET	N60004
ADAIR, MARY ELIZABETH	G50061a, I50126, N50010
ADAIR, MOLLY	N50039, Q50006
ADAIR, OLGA MARGARET	N70010, Q70010
ADAIR, OLIVER	N40017
ADAIR, OLIVER	N50043, Q50010
ADAIR, REBECCA	N50014
ADAIR, REBECCA J.	N50004, P50006
ADAIR, ROBERT	N50033, Q50002
ADAIR, ROBERT	N50008
ADAIR, ROBERT PAUL	N70003
ADAIR, SHARON	N60037, Q60004
ADAIR, THOMAS	N40015, Q40015
ADAIR, THOMAS HENRY	Q60012, I60110, G60028, N60042
ADAIR, VICTORIA	N60034, Q60001
ADAIR, WILLIAM	M30002
ADAIR, WILLIAM	G40014, I40043, N40005

ADAIR, WILLIAM	N50044
ADAIR, WILLIAM	N50032, Q50001
ADAIR, WILLIAM	N50006
ADAMS, MARJORIE	Q60088
ALCORN, MARGARET	F60002, H60053, J60038, B60041
ALCORN, SAMUEL	F60008, H60059, J60044, B60047
ALEXANDER, GAY	P70002
ALGOE, MARGARET	A50100, B50002, J50002, K50020
ALLINGER, GRACE V.	A50045, K50044
ANDERSON, CHRISITINE MARIE	A60026, K60029
ANDERSON, MAE	L60023
ANDERSON, MARGARET ELIZABETH	L50057
ANDERSON, REESE	A50036, K50035
ANDERSON, VIRGINIA	A50103b, K50129
ARMSTRONG, BENJAMIN	G60047, I60093, N60020
ARMSTRONG, ELIZABETH OLIVE	G60045, I60091, N60025
ARMSTRONG, FLORA JANE	G60043, I60088, N60021
ARMSTRONG, HELEN	F60027, H60076, J60063, B60066
ARMSTRONG, MARIAN	G60048, I60094, N60023
ARMSTRONG, SAMUEL	G50063b, I50131, N50015
ARMSTRONG, WILLIAM	G60042, I60090, N60027
ASHENBRENNER, LILLIAN	H50015, J50082, B50089
AUBREY, RICHARD MOSS	A60037, K60040
AULD, BERTHA	L50026
AUSTIN, GLENN	A50015, B50049, J50045b, K50012b
AUSTIN, ROBERT	A60059, B60010, J60099, K60096

BACON, GARY SR.	R70002
BACON, GARY JR.	R80001
BAKER, CHERYL ANN	R70015
BAKER, ROBERT PERRIN	R60017
BAKER, SUSAN LEE	R70016
BANFIELD, MAY	L60025
BANKS, ANNE EDITH	R60006
BANKS, BARBARA LEE SMITH	R70011
BANKS, ELIZABETH MATHILDA	R50004
BANKS, LEROY GUY	R40005
BANKS, LEROY WILLIAM HARTER	R50001
BANKS, HARTER (JERRY)	R60003
BANKS, JEANNE ELLEN	R70001
BANKS, JENNIFER LEE	R70005
BANKS, KRISTEN	R70009
BANKS, MARY EDITH	R50003
BANKS, RUTH ANNE	R50005
BANKS, SUSAN LYNNE	R70003
BANKS, THOMAS LEE	R60001
BANKS, TIMOTHY	R70007
BARR, FLORENCE	L60029
BARRETT, JOHN	G50027, I50096
BARTEL,	A40031, K40027
BARTEL, WILSON	A50048, K50128
BARTEL,	A6, K6
BASKIN, CATHERINE	L20002, M20002, N20002, O20002,
BASKIN, CATHERINE	L40007 P20002
BASKIN, CHARLES	G50061b, I50127, N50011
BASKIN, FLORENCE	N60018
BASKIN, FRANCES ELIZABETH	H40039b
BASKIN, IRENE ELIZABETH	F60031, H60087, J60067, B60085
BASKIN, JEAN	N60014
BASKIN, MARGARET (GRETTA)	I50063
BASKIN, MARTHA	N60016
BASKIN, MARY	G40010, I40037
BASKIN, RACHEL	H30013
BAUSHIOM, MARIANNE	A60031, K60034
BEALS, PEARL	R40003
BEATTIE, SARAH	L40017
BELL, BERTHA	R40035
BELL, SARAH (SADIE)	L50032
BENNEDICK, EDWARD J.	H50012b, J50079, B50086
BENNEDICK, EVELYN MARIE	H60019, J60092, B60093
BENNETT,	B60014, J60015
BERG, EDITH BERNADENE	R50042
BERGLINE, LAURIE	A60010, B60030, J60030, K60009
BERRY, MARY ELLEN	R60002
BEVER, RUTH	Q40054
BILL, FRANK	H50060, K50117, A50101
BLAIN, CATHERINE L.	I60073, O60007
BLAIN, ELEANOR RUTH (HELEN)	I70040, O70020
BLAIN, ELIZABETH ANN	I60018, O60005
BLAIN, JOSEPH	I50037, O50007
BLAIN, JOSEPH HAMILTON	I60112, O60011

BLAIN, MARGARET	N50003
BLAIN, MARGARET REBECCA	I60034, O60009
BLAIN, OLWYN	I70041, O70023
BLAIN, PEARL	I60075, O60038
BLAIN, SARAH JANE	I60014, O60039
BLAIN, SUSAN MARGARET	I70039, O70021
BLAIR, GRACE	L70051
BLAIR, SAMUEL	L60040
BLAIR, THOMAS	L50037
BLAISDELL, RANDY	Q60084
BOELTER, HALLIE NEWMAN	A60041, K60045
BOLTER, GEORGE	N50021
BOLTER, GEORGE WEYMORE	N40010
BOLTER, MARGARET	N50020
BOLTER, WILLIAM	N50022
BOST, JANICE	R60024
BOWMAN, RICHARD	H50042, K50101, A50075
BOWMAN, HUGH BOYD	H60028, A60087, K60104
BOYCE, JAMES	I50023, K50070, A50114
BOYCE, JAMES	I60023, K60069, A60082
BOYCE, JEANNE	I70008, K70022, A70023
BOYCE, LINDA	I60026, K60071, A60081
BOYCE, LISA	I70007, K70023, A70024
BOYD, AARON	R40046
BOYD, ADAM BASKIN	G50028, I50097
BOYD, ALEXANDER	H30014
BOYD, ALEXANDER	G40001, I40028
BOYD, ALEXANDER	G50017, I50086
BOYD, ALEXANDER	F50004, H50088, J50053, B50060
BOYD, ALEXANDER	F60010, H60061, J60046, B60049
BOYD, ALEXANDER SAMUEL	R40002
BOYD, ALFRED	F60013, H60064, J60049, B60052
BOYD, ALICE ELIZABETH	N60028, R50031
BOYD, ANDREW	E70066, I70042, O70003
BOYD, ANDREW H.	E50053b, G50064, I50133, O50004
BOYD, ANNA	G50006, I50074
BOYD, ANNA	F60033, H60089, J60069, B60069
BOYD, ANNABELLA	H50084
BOYD, ANNA JANE	F40004, H40034, J40035, B40036
BOYD, ANNA M.	G60066, I60123
BOYD, ANNIE	G40017, I40039
BOYD, ANNIE MARY	R40004
BOYD, ANNIE REBECCA	G50016, I50085
BOYD, ARTHUR DEAN SR.	N60031, R50033
BOYD, ARTHUR DEAN JR.	N70038, R60044
BOYD, AUDREY	E70067, I70044, O70001
BOYD, BARBARA ANN	H60008, J60088, B60076a
BOYD, BELINDA	F60034, H60090, J60070, B60070
BOYD, BELLA	G40012, I40041
BOYD, BENJAMIN	H50027
BOYD, BESSIE J.	B50091, H50107, J50087
BOYD, BETTY JEAN	E60041

BOYD, CAROLINE THURMAN	G60069, I60127
BOYD, CARRIE	E40003
BOYD, CATHERINE	H30007
BOYD, CATHERINE	F40002, H40032, J40033, B40034
BOYD, CATHERINE (CASSIE)	H40008, J40047, B40047
BOYD, CATHERINE JANE (KITTY)	G50018, I50087
BOYD, CHARLES ALEXANDER	F60003, H60054, J60039, B60042
BOYD, CHARLES COOKMAN	R40019
BOYD, CHARLES WESLEY	I60055, G60007
BOYD, CHARLOTTE FRANCES	G50022, I50091
BOYD, CLARENCE	E40031
BOYD, CLINT	N80005
BOYD, COLVIN	I50106, O50010
BOYD, CONSTANCE ELIZABETH	G50026, I50095
BOYD, CRAIG W.	E70015
BOYD, CYNTHIA J.	E60016
BOYD, DANIEL	H30001, B30006, J30004
BOYD, DANIEL	H50024
BOYD, DANIEL WILLIAM	E70046
BOYD, DAVID HENRY	G50031, I50100
BOYD, DAVID HERSHEY	R40042
BOYD, DAVID WAYNE	E70042
BOYD, DESMOND	F60012, H60063, J60048, B60051
BOYD, DIANNE	E60045
BOYD, DOROTHEA	B50010, J50010
BOYD, EDITH ELIZABETH	R40044
BOYD, EDWARD	E60077, G60060, I60104
BOYD, ELEANOR DOROTHY	R50007
BOYD, ELIZA ANNIE	H40003, J40042, B40042
BOYD, ELIZABETH	B30002, J30002
BOYD, ELIZABETH	E40016
BOYD, ELIZABETH	H40037
BOYD, ELIZABETH (LIZZIE)	B40005, J40006
BOYD, ELIZABETH (BETTY)	B50008, J50008
BOYD, ELIZABETH	B50023, J50024
BOYD, ELIZABETH	B50018, H50070, J50019
BOYD, ELIZABETH ANN	F50016, H50104, J50065, B50072
BOYD, ELIZABETH ANN (LILLY)	B50021, H50073, J50022
BOYD, ELIZABETH MARY	R50044
BOYD, ELIZABETH SANDERS	R40011
BOYD, ELIZABETH SUSANNA	A50022, B50003, J50003, K50021
BOYD, ELIZA JANE	B40049, F40007, H40044, J40052
BOYD, ELSIE	H50028
BOYD, ELVA JOAN	E60049
BOYD, EMILY ANN	H50022
BOYD, EMMA	E40010
BOYD, ERIC JAMES	H70015, J70009, F70016, B70009
BOYD, EVA SOPHIA	H50012a, J50078, B50085
BOYD, FLORENCE	I50105, O50009
BOYD, FLORENCE	G30001, I30013a
BOYD, FLORENCE	F30003
BOYD, FLORENCE ANN	F40005, H40040, J40036, B40037
BOYD, FLORENCE E.	G50069, I50138
BOYD, FLORENCE LOCKHART	R40009
BOYD, FLORENCE MARY EDITH	G50014, I50083
BOYD, FRANCES (AMY)	B50022, H50074, J50023
BOYD, FRANCES	H50082
BOYD, FRANCES	H60038

BOYD, FRANCES ANN	B40013, J40013
BOYD, FRANK SANDERS	R40034
BOYD, GAYLE MARGARET	E60068, G60010, I60056
BOYD, GEORGE	E50063, G50044b, I50122
BOYD, GEORGE	A40021, B40001, J40001, K40018b
BOYD, GEORGE	H50081
BOYD, GEORGE	B50027, J50028
BOYD, GEORGE	G60016b, I60064
BOYD, GEORGE HAROLD	A50023, B50004, G50002, I50070
BOYD, GINA ELISE	E70043 (J50004, K50022a)
BOYD, GLENN HAROLD	A60019, B60003, G60003, I60052,
BOYD, HAROLD RITCHEY	E50037 (J60002, K60021)
BOYD, HARRY	R30005
BOYD, HARRY	R40033
BOYD, HARRY	B60054, E60062, F60015, G60021,
	H60066, I60069, J60051, O60004a
	A70006, B70001, G70001, I70014,
	(J70001, K70007
BOYD, HEATHER MARIE	A50024, B50005, G50001, I50069,
	(J50005, K50022b
BOYD, HELEN	E60002, I60039, O60042
BOYD, HENRY	G50003, I50071
BOYD, HOWARD N.	G60051, I60098, E60080, O60046
BOYD, HUGH	A10001, B10001, C10001, D10001,
BOYD, HUGH	(E10001, F10001, G10001
BOYD, HUGH	C20001
BOYD, HUGH	R20001
BOYD, HUGH	H20001
BOYD, HUGH	R40021
BOYD, HUGH	I20001
BOYD, HUGH	E30001
BOYD, HUGH	F30002, J30007, B30003
BOYD, HUGH	E40013
BOYD, HUGH	B40003, J40004
BOYD, HUGH	H40001a, J40040, B40041a
BOYD, HUGH	H40043, J40039, B40039
BOYD, HUGH	I50028, O50001
BOYD, HUGH (REVEREND)	G40003, I40030
BOYD, HUGH	F50010, H50098, J50059, B50066
BOYD, HUGH	E60083, I60116, O60001
BOYD, HUGH	E60080, O60046, G60051, I60098
BOYD, HUGH EDWARD	H60024, J60074, B60090
BOYD, HUGH HARRISON	B50006, H50006
BOYD, HUGH LOCKHART	R30010
BOYD, HUGH PERCIVAL	G60071, I60128
BOYD, HUGH THOMAS	F50001, H50085, J50050
BOYD, HUGH THURMAN	G50005, I50073
BOYD, ISABELLA	H30012, B30007, J30009
BOYD, ISABELLA	F30012
BOYD, ISABELLA	F30001, J30004, B30008
BOYD, ISABELLA	B40008, H40027, J40008
BOYD, ISABELLA	H40041, K40020, A40072
BOYD, ISABELLA	F50006, H50090, I50055, B50062
BOYD, ISABELLA	G50020, I50089
BOYD, ISABELLA ANN	F50005, H50089, J50054, B50061
BOYD, ISABELLA MARGARET	H40014
BOYD, ISABELLA JANE	E50011, H50099, J50060, B50067

BOYD, JACK	I60071, E60072, G60025, O60036
BOYD, JACK S.	E80002
BOYD, JAMES	E20001
BOYD, JAMES	E30003
BOYD, JAMES (JIM OF THE BAR)	E50051, I50136, O50003
BOYD, JAMES	E60039
BOYD, JAMES D.	E80001
BOYD, JAMES R.	E50021
BOYD, JAMES R.	E70007
BOYD, JAMES R.	E40014
BOYD, JAMES TODD	E70041
BOYD, JANE	N40002
BOYD, JANE	B30005, H30002, J30003
BOYD, JANE	R40040
BOYD, JANE	
BOYD, JANE	J10002
BOYD, JANE	B20001, J20002
BOYD, JANE	F30004
BOYD, JANE	G40015, I40044, E40034
BOYD, JANE	A40001, B40015, J40015, K40001a
BOYD, JANE	H50001, J50057, B50074
BOYD, JEAN	G60023, I60070, E60064, O60034
BOYD, JENNIFER D.	E80003
BOYD, JOAN	H60040
BOYD, JOHN	I30005, O30003
BOYD, JOHN	H30006
BOYD, JOHN	R30001
BOYD, JOHN	B40009, J40009
BOYD, JOHN	H40009, J40048, B40048
BOYD, JOHN	H40030
BOYD, JOHN	H50077
BOYD, JOHN	F50015, H50103, J50064, B50071
BOYD, JOHN	B50028, J50029
BOYD, JOHN DEVITT	A50021, B50001, J50001, K50019
BOYD, JOHN HARRY (JACK)	H60021, J60071, B60095
BOYD, JOHN HARRY JR.	H70009, J70028, B70030
BOYD, JOHN JAMES	H40015
BOYD, JOHN RICHARD	E60047
BOYD, JOHN RIDINGER	R40007
BOYD, JOHN WAYNE	A60017, B60001, G60001, I60050,
BOYD, JON M.	E70011 (J60001a, K60019)
BOYD, KAREN ANNE	N70036, R60042
BOYD, KATHLEEN	E60085, G60063, I60018, O60003
BOYD, KATHLEEN	H60037
BOYD, KIMBERLY D.	N70037, R60043
BOYD, LIL	E60004, I60041, O60044
BOYD, LINDA LEE	R60037
BOYD, LISA LYNN	E70050
BOYD, LULU	E40007
BOYD, MARGARET	P50002
BOYD, MARGARET	E30010, G30003, I30014
BOYD, MARGARET	H40029
B OYD, MARGARET	E40008
BOYD, MARGARET	O50007, I50046
BOYD, MARGARET HESTOR	B50012, J50012
BOYD, MARGARET (NURSE)	F60011, H60062, J60047, B60050
BOYD, MARION ESTHER	R50009

BOYD, MARJORIE ANNE	N60029, R50031
BOYD, MARK PEACOCK	E70044
BOYD, MARY	R40039
BOYD, MARY ANNE	G40013, I40042, N40006
BOYD, MARY ISOBEL (MABEL)	B60020, H60036, J60020
BOYD, MARY JANE	H50020
BOYD, MARY JANE	A30010, I30001, K30009
BOYD, MARY JANE	R50017
BOYD, MARY JANE	H40010
BOYD, MARY JANE	H50078
BOYD, MAYBETH	G60016a, I60063
BOYD, MELINDA	E70013
BOYD, MIRIAM MITCHELL	E60070, G60012, I60058
BOYD, MONA	H70007, J70026, B70029
BOYD, NANCY ANNE	I60053, G60004
BOYD, NOEL HUGH	F60006, H60055, J60042, B60045
BOYD, NORMAN	E60003, I60040, O60043
BOYD, OSBORNE	E40005
BOYD, PAUL CHRISTOPHER	R40015
BOYD, POLLIE	R50018
BOYD, PRISCILLA EVELYN	G60065, I60122
BOYD, QUENTIN RUSSELL	E70047
BOYD, RACHEL	H40036
BOYD, RACHEL	F50008, H50096, J50057, B50064
BOYD, RACHEL	F50003, H50087, J50052, B50059
BOYD, RACHEL	H50079
BOYD, RACHEL	B50019, H50071, J50020
BOYD, RAYMOND	E70068, I70043, O70002
BOYD, REBECCA	I30007
BOYD, REBECCA (BECK)	A30006, K30005b
BOYD, REBECCA	G40005, L40032
BOYD, REBECCA	H50095
BOYD, REBECCA CATHERINE A.	F60007, H60058, J60043, B60046
BOYD, REBECCA J.	R40006
BOYD, RICHARD	J10001
BOYD, RICHARD	D20001
BOYD, RICHARD	B20002, J20001
BOYD, RICHARD	B30001, J30001
BOYD, RICHARD	E30006
BOYD, RICHARD	I30003
BOYD, RICHARD	R30003
BOYD, RICHARD	G40011, I40040
BOYD, RICHARD (DICK)	B40007, H40028, J40007
BOYD, RICHARD	R40022
BOYD, RICHARD	F40003, H40035, J40034, B40035
BOYD, RICHARD	H40006, J40045, B40045
BOYD, RICHARD	H50014, J50081, B50088
BOYD, RICHARD	B50026, J50027
BOYD, RICHARD	F50014, H50102, J50063, B50070
BOYD, RICHARD EDWIN	B50020, H50072, J50021
BOYD, RICHARD HENRY	H50026
BOYD, RICHARD HARRISON	B60004, J60003
BOYD, RICHARD JOHN	B60019, H60035, J60019
BOYD, RICHARD SCOTT	E70049
BOYD, ROBERT	F20001
BOYD, ROBERT	F40001, H40033, J40032, B40033
BOYD, ROBERT	E40032, G40007, I40034

BOYD, ROBERTA	H60010, B60077a, J60090
BOYD, ROBERT L.	E60014
BOYD, ROBERT THOMAS	F60001, H60052, J60067, B60040
BOYD, RUTH	E40019
BOYD, RUTH	F70001, J70011, B70011, G70009
	H70040, I70018, E70064, O70033
	R40017
BOYD, RUTH HERSHEY	H30009
BOYD, SARAH	E50050, I50135, O50002
BOYD, SARAH JANE	R60039
BOYD, SCOTT WILLIAM	H80003, J80003, B80003
BOYD, SEAN	B60006, J60005
BOYD, SHARON LYNNE	H40012
BOYD, SOPHIA	H50025
BOYD, SOPHIA	H60041
BOYD, STEPHEN	H70016, J70010, B70010, F70017
BOYD, STEPHEN HUGH	B50025, J50026
BOYD, SUSAN	B30009, H30013, J30006
BOYD, SUSANNA	A20001, K20003
BOYD, SUSANNA	E30013
BOYD, SUSANNA (SUSAN)	B40011, J40011
BOYD, SUSANNA	I50036, O50006
BOYD, SYLVIA	H60039
BOYD, THOMAS	G20001, I20002
BOYD, THOMAS	H30011, B30008, J30010
BOYD, THOMAS	I30009
BOYD, THOMAS	E30008
BOYD, THOMAS	E40017
BOYD, THOMAS	H40042, J40038, B40040
BOYD, THOMAS	H50075
BOYD, THOMAS	F50012, H50100, J50061, B50068
BOYD, THOMAS	F60009, H60060, J60045, B60048
BOYD, THOMAS ADAIR	G50024, I50093
BOYD, THOMAS CLARK	G50070, I50139
BOYD, THOMAS HUGH	F40006, H40039a, J40037, B40038
BOYD, THOMAS N.	E70017
BOYD, THOMAS WESLEY	E50046, I50081, G50013a
BOYD, THOMAS WILLIAM	N70007
BOYD, TIMOTHY WAYNE	E70063, G70002, I70015
BOYD, VAIL OWEN	E50035 (G60067, I60124)
BOYD, VELMA	N60013, P60011 VIRGINIA L. BOYD)
BOYD, WALTER	F70002, J70012, B70012, G70010
	H70041, I70019, E70065, O70034
	E50033
BOYD, WALTER HUGH	E60066, G60008, I60056a
BOYD, WAYNE STEWART	N50025, R50025
BOYD, WELSH SPROULL	H60023, J60073, B60089
BOYD, WENDELL R.	E60005, I60042, O60045
BOYD, WESLEY	E60001, I60038, O60041
BOYD, WILLIAM	I60072, E60092, G60026, O60037
BOYD, WILLIAM	E70009
BOYD, WILLIAM D.	R50028
BOYD, WILLIAM EDWARD	F60004, J60040, H60056, B60043
BOYD, WILLIAM EDWAIN	G50029, I50098
BOYD, WILLIAM HAMILTON	G40009, I40036
BOYD, WILLIAM HENRY	I60054, G60006
BOYD, WILLIAM HOWARD	H50003, J50069, B50076a
BOYD, WILLIAM J.	

BOYD, WILLIAM J.	B50090, H50106, J50086
BOYD, WILLIAM JOHN	I50047, O50008
BOYD, WILLIAM L.	R30007
BOYD, WILLIAM NESBITT	R40013
BOYD, WILLIAM O.	E60043
BOYD, WILLIS L.	E40012
BRANDES, JOHN	I60015, O60040
BRANDON, LORNE	L70046
BRIGGS, GEORGIA	A50065b, K50082b
BRODERICK, THOMAS J.	H50041, K50100, A50074
BRODERICK,	H60026, K60102, A60085
BRODERICK,	H60027, K60103, A60086
BROOKS, CLARA O.	Q30002
BROVET, BENJAMIN FRANCOIS	R60025
BROVET, JEFFREY ALLEN	R70023
BROVET, MONICA LYNN	R60024
BROWN, ALEXANDER	A40014, K30013, J30005
BROWN, ALEXANDER	A40044, K40052
BROWN, CLIFFORD	A40045, K40053
BROWN, HILARY	I60030, K60074, A60083b
BROWN, RAYMOND	A40046, K40054
BROWN, RUTH ANNABELLE	A40047, K40055
BRUNKO, LINDA	A60018, B60002, G60002, I60051
BUBB, BETTY	E60012 (J60001b, K60020)
BUCHANNAN,	O60025b
BUCHER, JOHN	A40010, B40024, J40023, K40009
BUCHER, JOHN RALPH	A50016, B50050, J50046a, K50013a
BUCHER, JOHN RALPH JR.	A60007, B60027, J60027, K60006
BUCHER, RAYMOND	A60008, B60028, J60028, K60007
BURNETT, CHRISTOPHER	A70005, B70008, J70008, K70005
BURNETT, CYNTHIA	A60013, B60033, J60033, K60012
BURNETT, JESSICA	A70004, B70007, J70007, K70004
BURNETT, JOHN	A50020, B50054, J50049, K50015
BURNETT, JOHN JR.	A60009, B60029, J60029, K60008
BURNETT, JOSHUA	A70003, B70006, J70006, K70003
BURNETT, LOCKHART	A60011, B60031, J60031, K60010
BURNETT, MEREDITH	A60016, B60036, J60036, K60015
BURNETT, SHANNON KATHLEEN	A70022, B70040, J70040, K70031
BURNETT, WENDY	A60014, B60034, J60034, K60013
BUSBY, ALLEN DEAN	E60023
BUSBY, BENJAMIN JONATHAN	E70028
BUSBY, BRIAN	E70005
BUSBY, CHARLES LLOYD	E60022
BUSBY, DANIEL	E60013
BUSBY, EVERETTE WAYNE	E50027
BUSBY, GEORGE BOYD	E50019
BUSBY, JAMES IVAN	E50023
BUSBY, JENNEY	E70033
BUSBY, JILL ANN	E70022
BUSBY, KATHERINE LOUISE	E70025
BUSBY, LINDA LOU	E60035
BUSBY, MARGARET ELLEN	E60037
BUSBY, MARY JANE	E60033
BUSBY, MATTHEW RONALD	E70027

BUSBY, MELISSA GAY	E70026
BUSBY, MELVIN <u>FRANK</u>	E40009
BUSBY, MELVIN L.	E60031
BUSBY, MENDY	E70034
BUSBY, MICHAEL ROSS	E60020
BUSBY, NORMA	E60008
BUSBY, PAUL.	E50029
BUSBY, PHYLLIS	E60009
BUSBY, RANDALL RAY	E60027
BUSBY, REVA KAY	E60029
BUSBY, ROBERT E.	E50031
BUSBY, RONALD ROY	E60025
BUSBY, ROY GLENN	E50025
BUSBY, RYAN RAY	E70029
BUSBY, SARA MARIE	E70023
BUSBY, SCOTT ALLEN	E70024
BUSBY, SHELLEY KAY	E70030
BUSBY, SHIRLEY JOAN	E60018
BUSBY, TESSA	E70006
BUSBY, THOMAS	E60011
BUSH, AUDREY	N70024
BUSH, JOHN	N70025
BUSH, PATRICIA	N70022
BUSH, WILLIAM	N60017
BUSTARD, JOAN	N70013, Q70013
BUSTARD, NAN GEORGENE	L70065
BYRNE, TERRENCE	P70006

CAMERON, MARGARET	L60027
CAMERON, MARTHA	L50043
CAMPBELL, ANDREW	L70064
CAMPBELL, CONSTANCE	G60041, I60087
CAMPBELL, GARY	L80033
CAMPBELL, GEORGE	L60050
CAMPBELL, GEORGE	L70062
CAMPBELL, HELEN	L80032
CAMPBELL, JEMIMA ISOBELL	L70069
CAMPBELL, JULIE ANNE	L80035
CAMPBELL, LYNNE ANDREA	L80034
CAMPBELL, ROBERT	L70066
CAMPBELL, STEWART ROBERT	L80036
CAMPBELL, THOMAS JOHN	L70068
CARL, NANCY	L70018
CARSON, BILL	A40071b, K400835
CARTER, LESTER K.	R40010
CARTER, MARY EDITH	R50011
CARTER, WILLIAM	R50010
CASSIDY, DAVID MATTHEW	B70038, F70020, J70038, H70039
CASSIDY, FLORENCE ELIZABETH	B60086, F60032, H60088, J60068
CASSIDY, HEATHER AVRIL	B70037, F70019, J70037, H70038
CASSIDY, MARY ELIZABETH	P60004
CASSIDY, MARY JANE	A40061, H40026, K40078, (JEANNIE)
CASSIDY, MATTHEW	B50065, F50009, H50097, J50058
CASSIDY, PEARL	B60082, F60028, H60084, J60064
CASSIDY, RACHEL IRIS	B70036, F70018, H70037, J70036
CASSIDY, WILLIAM THOMAS	B60084, F60030, H60086, J60066
CASTLES, JOY ELIZABETH	L80037
CASTLES, THOMAS WESLEY	L70057
CHAPMAN, JOSEPH DEAN	E70063
CHAPMAN, NANCY DIANE	E70062
CHAPMAN, RONALD DEAN	E60059
CHARNEY, MARTHA	B50015, J50015
CHRISTIANSEN, CHRISTINE	L80014
CHRISTIANSEN, DARLENE	L80013
CHRISTIANSEN, DIANE	L70023
CHRISTIANSEN, DOUGLAS	L70021
CHRISTIANSEN, NORMAN	L60019
CHRISTIANSEN, WILLIAM	L70019
CHRISTIE, JUDITH	L60055
CLATEMAN, INA	B70031, H70010, J70029
CLAYTON, JEAN	A60084b, K60072b, I60028
C LEMENS, LAURA ANNE	E60055
CLIFTON, CHARLES	L40005
CLIFTON, CHARLES	L50012
CLIFTON, LEILA	L50011
CLIFTON, WILLIAM	L50010
CLONINGER, MERLE	A50064, K50081
COALTER, ALASTAIR	A70025, I70011, K70026
COALTER, ANDREW	A70028, I70010, K70025
COALTER, ARLENE	A70027, I70009, K70024
COALTER, DARRYL	A70026, I70012, K70027
COALTER, GEORGE	A60083, I60027, K60073
COALTER, JAMES	A50116, I50025, K50072
COALTER, MACKLIN	A60084a, I60027, K60072a

COLVIN, ANDREW	030002		
COLVIN, ANDREW	050014		
COLVIN, ANNIE	040007		
COLVIN, BARBARA	050021		
COLVIN, CATHERINE (KATE)	I40015, O40001		
COLVIN, ELIZABETH	050012		
COLVIN, JAMES	040005		
COLVIN, JENNIE	E50065, G50059, I50124		
COLVIN, KATHERINE	050015		
COLVIN, MARGARET	050011		
COLVIN, MARGARET JANE	050019		
COLVIN, RICHARD	040010		
COLVIN, SARAH	040006		
COLVIN, SARAH	I50060, O50017		
COLVIN, THOMAS	040003		
COLVIN, WILLIAM	040009		
CONNELLY, CHRISTINE	Q60077		
CONRAD, LEIGH	G70022, I70051		
COOK, EVALINE	B40046, H40007, J40046		
COOPER,	B70046, H70048, J70046		
COOPER, BALDWIN R.	B50018, J50018		
COOPER, CHRISTINE	Q60081		
COOPER, DAVID	B60007, J60006		
COOPER, KAREN	Q60079		
COOPER, KENNETH D.	Q60076		
COOPER, KIMBERLY	Q60083		
COOPER, PAUL GENE	B80011, H80011, J80011		
COOPER, RICHARD LEE	B80010, H80010, J80010		
COOPER, ROBERTA	B60016, J60016		
COOPER, SUSAN M.	B60018, J60018		
CORBRIDGE, DAVID S.	E70018		
CORBRIDGE, DONALD	E60017		
CORBRIDGE, LUCIE L.	E70019		
CORRIGAN, ALFRED DAVID	G60046, I 60092, N60026		
CORRIGAN, TIMOTHY SCOTT	G70016, I70025, N70003		
CORRY,	P60013		
CORRY, CHRISTOPHER	A60087, I60010, K60060		
CORRY, DAVID	A60088, I60012, K60061		
CORRY, DEREK	A50108, I50016, K50063		
CORRY, KAREN	A60089, I60014, K60062		
CORRY, PETER	A60090, I60015, K60063		
CORRY, VERA	A50054, I50006, K50053		
COSLETT, STEPHEN	G60039, I60084		
COSLETT, WILLIAM	G50053, I50104		
COXE, EDGAR	A50050, I50002, K50049		
CRABEL, THELMA	E50034		
CRAWFORD, SAMUEL A.	O50016		
CROUTHAMEL, VIRGINIA E.	R50025		
DAVIDSON,--DAVID--THOMAS	R50046		
CRUMM, DANNY G.	E70014		
CRUMMER, EILEEN	A50094, H50058, K50115		
CULL, THOMAS	A50056, I50008, K50055		
CUMMENS, MARGARET	N50030		
CUNNINGHAM, DOROTHY	Q50027		

CUNNINGHAM, JOHN	Q40032	
CUNNINGHAM, KATHLEEN	Q60025a	
CUNNINGHAM, MARGARET JANE	H60081, O60032	
CUNNINGHAM, MARION ELIZ.	O60028	
CUMMINGHAM, THOS. COLVIN	O60030	
CUNNINGHAM, TODD	Q50029	(O60026
CUNNINGHAM, VALENTINE	B60056, F60017, H60068, J60054,	
CUNNINGHAM, VALERIE	B70014, F70004, H70020, J70014,	
CUNNINGHAM, VERA	O60031	(O70035
CUNNINGHAM, WILLIAM	O50020	
CUNNINGHAM, WILLIAM	B70013, F70003, H70019, J70013,	
CUTLER, JOSEPH <u>LESTER</u>	A50038, K50037	(O70013

DAHLMAN, ALICE	A50041, K50040
DALEY, JAMES	B50011, J50011
DAVIDSON, DAVID THOMAS	R50045
DAVIS, MARY	R40016
DAVISON, DAVID JOSEPH	L60054
DAVISON, ERIN LEE	L70071
DAVISON, HAROLD	L60052
DAVISON, LYLE HOWARD	L50055
DAVISON, TRACI ANNE	L70070
DEAN, ANDREW	H60097
DEAN, ANN ELIZABETH	P60005
DEAN, ANNIE	P50003
DEAN, ANNIE	N50024, R40038
DEAN, CHARLES IAN	P80002
DEAN, CHARLES WESLEY	P60003
DEAN, CHARLOTTE ETHNA	P70007
DEAN, DONALD ADAIR	N60033
DEAN, ELIZABETH (BESS)	N50026
DEAN, FLORENCE RUTH	E50026
DEAN, FRANCES	B50069, F50013, H50101, J50062
DEAN, FRANCES MAY (AMY)	P60007
DEAN, GEORGE	E40011
DEAN, ISABELLA MARGARET	P60001
DEAN, JAMES	P50001
DEAN, JAMES WESLEY	P70001
DEAN, JOHN RAYMOND	P70003
DEAN, KENNETH GEORGE	H50023
DEAN, KENNETH ROBERT BOYD	H60098
DEAN, MARGARET	E50045
DEAN, MARGARET VERONICA	P70010
DEAN, MARY ELIZABETH	P70005
DEAN, MICHAEL C.	P40002
DEAN, OLIVER	N50028
DEAN, ROSE MARIE	E50024
DEAN, SANDRA JANE ELIZABETH	H60100
DEAN, STEPHEN	H60096
DEAN, THOMAS	N40013
DEAN, THOMAS	N50023
DEAN, THOMAS GORDON	H60099
DEAN, VALERIE	H60095
DEAN, VALERIE	H60095
DEAN, VIVIANNE ROBERTA	P70008
DEAN, WESLEY ALEXANDER	P80001
DEAN, WILLIAM	N50031
DEEGAN, MARIE	A50118, I50031, K50076
DEMERI, CY	N60015
DEMERI, RICHARD	N70017
DEMERI, ROBERT	N70019a
DEMERI, RONALD	N70020
DEMERI, RUSSELL	N70021
DEON, NANCY	Q50032
DEVITT, ALEXANDER HASLAM	A50043, K50042
DEVITT, ALEXANDER LOCKHART	A40024, K40020
DEVITT, ANNA LOCKHART	A50037, K50036
DEVITT, ANNIE LOCKHART	A40020, K40018a, B40002, J40002

DEVITT, CHRYSTINE RAI	A70013, K70014
DEVITT, DULCIE ANNE	A60038, K60042
DEVITT, ELIZABETH MOORE	A50035, K50034
DEVITT, ELIZABETH MOORE	A60036, K60039
DEVITT, ERIC	A70008, K70009
DEVITT, HAZEL RUTH	A50046, K50046
DEVITT, ISABELLA JANE	A50099, K50045
DEVITT, JAMES WILSON SR.	A50044, K50043
DEVITT, JAMES WILSON	A60030, K60033
DEVITT, JAMES WILSON JR. (JAY)	A60034, K60037
DEVITT, JAMES WILSON	A70015, K70016
DEVITT, JOHN	A30004, K30004
DEVITT, JOHN (JOHNNIE)	A40013, K40018b
DEVITT, JOHN ROBERT SR.	A50039, K50038
DEVITT, JOHN ROBERT JR.	A60028, K60031
DEVITT, LAWRENCE	A70007, K70008
DEVITT, MARC JAMES SR.	A70009, K70010
DEVITT, MARC JAMES JR.	A80001, K80001
DEVITT, MARIANNA ROSALIE	A60027, K60030 (MARION)
DEVITT, PATRICK SCOTT	A70014, K70015
DEVITT, RICHARD JOHN	A70011, K70012
DEVITT, SHERRI LYNN	A70012, K70013
DEVITT, SUSANNA RUTH	A40022, K40019a
DEVITT, WILLIAM MOORE	A50042, K50041
DEVITT, WILLIAM RICHARD	A60032, K60035
DICKERSON, CHERYL DIANE	R70012
DICKERSON, DIANNE MARILYN	R60008
DICKERSON, JOHN ALAN	R60010
DICKERSON, PAUL MERRELL	R50008
DICKERSON, SCOTT ANDREW	R70014
DICKERSON, SHAWN EVAN	R80014
DINES, LOIS EHRAM	R40020
DISTLER, AMY	L80018
DISTLER, DAVE	L70025
DISTLER, DAVID	L80017
DISTLER, JULIE	L80016
DISTLER, MICHELE	L80005
DOBBIN, ANDREW	L50045
DOBBIN, ELIZABETH JEMIMA	L70056
DOBBIN, GERALD	L60046
DOBBIN, HELENA FLORENCE	L60049
DOBBIN, HELENA CHRISTINA	L70059
DOBBIN, JEMIMA	L60048
DOBBIN, RUTH MARGARET JANE	L70061
DOBBIN, THOS. SAMUEL DAVID	L70058
DOBBIN, WILLIAM ANDREW	L70060
DOBBYN, DAVID JOS. JAMES	I70033
DOBBYN, JOAN ALLISON	I70032, O70014
DOBBYN, JOHN	I60074, O60008
DOBBYN, LINDA MAE	I70031, O70013
DOBBYN, SUSAN MGT. (SUZETTE)	I70030, O70012
DOLLOFF, ANDREW	G70029, I70057
DOLNIER, KARL	L80025
DOUGLAS, IRIS	P70013

DRESCHLER, CRYSTAL JEAN	A70017, K70018
DRESCHLER, SARAH BETH	A70018, K70019
DRESCHLER, VICTOR STANLEY	A60043, K60047
DRESCHLER, VIRGINIA DAWN	A70016, K70017
DUBOISE, MINNIE	A40017, B40030, J40029, K40015
DUFF, ETHEL	E50047, G50013b, I50082
* DU GAR, WILLIAM CAMPBELL	A60039, K60043
DUNCAN, EILEEN MERYL	E60075, G60058, I60107
DUNCAN, JOHN	B50073, F50017, H50105, J50066
DUNCAN, NORMAN	B60067, F60035, H60091, J60078
DUNCAN, SHARMAN	B60068, F60036, H60092, J60079
DUNLEAVY, GEORGINA	N70008
DUNLEAVY, JOAN	N70004
DUNLEAVY, JOHN JAMES	N60005
DUNLEAVY, JOSEPH	N70009
DUNLEAVY, MARGARET, EILEEN	N70006 (MADELINE)
DUNLEAVY, MARGARET JANE	B40010, J40010, (MAGGIE JANE)
DUNN, JANE	L50040b

* DU GAR, BRANDON CAMPBELL DEVITT A70028, K70036
 DU GAR, GRACE ANNE DEVITT A70029, K70037

ELLIOTT, ALISTER	B70025, F70015, H70031, J70025
ELLIOTT, EILEEN	B60061, F60022, H60073, J60058
ELLIOTT, HUBERT	B60065, F60026, H60049, J60062
ELLIOTT, HUGH	B50063, F50007, H50091, J50056
ELLIOTT, JANET	B70018, F70008, H70024, J70018
ELLIOTT, JEAN	B60055, F60016, H60067, J60052, (O60027
ELLIOTT, JULIA	B70024, F70014, H70030, J70024
ELLIOTT, NIGEL	B70017, F70007, H70023, J70017
ELLIOTT, RICHARD	B60059, F60020, H60071, J60056
ELLIOTT, SADIE	B60057, F60018, H60069, J60054
ELLIOTT, SANDRA	B70019, F70009, H70025, J70019
ELLIOTT, SUSAN	B60053, E60063, F60014, G60022, H60065, I60085, J60050, O60004b
ELLIOTT, VIOLET	B60063, F60024, H60075a, J60060
ELLIS, ARNOLD	Q50020, G50056, I50052
EMERSON, DOROTHY	G50025, I50094
ERWIN, BILLY	A40012, B40026, J40025, K40011
ERWIN, MARY JANE	E60024
ERWIN, PATRICIA	E60048
ESTES, KELLI JO	E70048
ESTES, MONTE	E60046
EVERLY, JOAN MARLENE	R50029
EWING, ANNA MAY	N50019
EWING, ERIC LEE	E70051
EWING, JAMES	N40008
EWING, JAMES	N50018
EWING, JERRY	E50050
EWING, JOHN	N50016
EWING, TERRI ANNE	E70052
EWING, WILLIAM	N50017

FAIR, KENNETH	R50019
FEY, MINNIE M.	E50032
FENTON, HANNAH	L50034
FERRIS, PAULA	L70067
FINNEY, MARGARET ACHESON	A40084, K40045, I40014
FISCHEL, CHARLOTTE	A50011, B50045, J50043b, K50010b
FISCHEL, HARRY	A50013, B50047, J50044b, K50011b
FISCHER, JOAN	N60032, R50034
FISHER, DOUGLAS	A60022, K60025
FOGG, BARBARA PEARSON	R50043
FOSSETT, GEORGE	B60064, F60025, H60075b, J60061
FOSSETT, RICHARD	B70023, F70013, H70029, J70023
FOSSETT, VANDA	B70022, F70012, H70028, J70022
FOUSE, BASHEBA	Q30006
FOUSE, MARGARET MAY	Q50041
FOUSE, PAMELA ANN	Q60093
FOUSE, PHYLLIS	Q50043
FOUSE, RALPH LOCKHART	Q40051
FOUSE, ROBERT SAMUEL	Q50047
FOUSE, SAMUEL PROBUS	Q40055
FOUSE, TAMARA LEE	Q60091
FOUSE, WILLIAM HENRY	Q30021
FOUSE, WILLIAM JOHN	Q40053
FOUSE, WILLIAM WALTER	Q50045
FOX, BRUCE LONG	Q60063
FREEBORN, CAROL	B70016, F70006, H70022, J70016
FREEBORN, JOYCE	B70015, F70005, H70021, J70015
FREEBORN, WILLIAM	B60058, F60019, H60070, J60055
FRICK, JEFFREY BOYD	N70035, R60041
FRICK, RALPH T.	N60030, R50032
FRICK, TRACEY ANNE	N70034, R60040
FROUDE, ANGELA	Q60020
FROUDE, COLIN	Q60022
FROUDE, GEOFF	Q50016
FRYE, BENJAMIN SR.	A40039, K40047
FRYE, BENJAMIN JR.	A50061, K50078
FRYE, BENJAMIN III	A60054, K60081
FRYE, GRETCHEN LOCKHART	A60055, K60082
FRYE, JNO. JAMES LOCKHART	A50062, K50079
FRYE, JASON W.	A60056, K60083
FRYE, NANA, K.	A60053, K60080

GALLAGHER, ANNE	G80001, I80001
GALLAGHER, CATHERINE	P40003
GALLAGHER, IAN	G80002, I80002
GALLAGHER, JAMES	P30002
GALLAGHER, MARGARET	P40001
GALLAGHER, R.	G70024, I70054
GAMBLE, BELLA	L40011
GAMBOL, DANIEL	L60014
GAMBOL, ISABELLA JOAN	L70013
GARDNER, ARTHUR	G40006, I40033
GARDNER, ARTHUR	G50009, I50077
GARDNER, DONALD	G50010, I50078
GARDNER, EDGAR	G50011, I50079
GARDNER, HAZEL	G50012, I50080
GARDNER, THOMAS LEE	G70011, I70020
GARDNER, THOMAS V.	G50007, I50075
GARDNER, THOMAS V.	G60040, I60086
GARDNER, TIFFANY EILEEN	G70012, I70021
GARTLEY, GRACE E.	B50079, H50006, J50072
GARTLEY, HUGH THOMAS	B50078, H50005, J50071
GARTLEY, JAMES	B50081, H50008, J50074
GARTLEY, THOMAS ALEXANDER	B40043a, H40004, J40043
GARVEY, MARY JANE	A50120, K50132
GEARY, CHRISTINE	L80019
GEARY, KELLY	L80020
GEARY, RICHARD	L70027
GIANNILI, TINA	A70010, K70011
GIBSON, GEORGE	L50051
GIFFORD, WALTER	B50087, H50013, J50080
GILLETTE, FLORINE	E50030
GIVEN, ALEX	A40052, K40064
GIVEN, ANDREW J.	E50064, G50045, I50123
GIVEN, ANNA	E70071, G70021, I70049, O70008
GIVEN, ANNA BELLA	E50060, G50041, I50120
GIVEN, AUDREY MARGARET	I50066
GIVEN, DOROTHY	E70001, G50017, I70045, O70004
GIVEN, ELIZABETH JANE	E50052, G50032, I50113
GIVEN, EMMA	E50062, G50044a, I50121
GIVEN, EUNICE	A40050, K40065
GIVEN, FLORENCE MARY	E50056, G50037, I50116
GIVEN, HAROLD	E70069, G70019, I70047, O70006
GIVEN, JANE	G60050, I60097, E60081
GIVEN, MARGARET	E50053a, G50033, I50035, O50005
GIVEN, MARTHA EILEEN	E60084, I60117, O60002
GIVEN, MAUDE	A40049, K40066
GIVEN, REBECCA	E50058, G50039, I50118
GIVEN, RICHARD	B40014, J40014
GIVEN, ROBERT	E50001, G50054, I50107, O50022
GIVEN, ROBERT ALAN	E60074, G60057, I60105
GIVEN, THOMAS	E40035, G40016, I40045
GIVEN, THOMAS	A40051, K40067
GIVEN, WESLEY	E50055, G50036, I50115
GIVEN, WILLIAM	A30016, K30018
GIVEN, WILLIAM	E50054, G50035a, I50114a
GIVEN, WILLIAM	B50033, J50034
GLEASON,	R70019

GLEASON, MARK MULLEN	R60021
GOFF, SARAH	G40002, I40029
GOOD, EDNA	G60056, I60103, E60089
GOOD, SYLVIA	G60055, I60102, E60088
GOOD, VIVIAN	G60054, I60101, E60087
GOOD, WILLIAM HENRY	E50061, G50058, I50121
GORMLEY, BERTIE	G50021, I50090
GORMLEY, MICHELLE	B60005, J60004
GORMLEY, SARAH JANE	L40019
GORMLEY, SUSAN	G60020, I60068
GOSLIN, RUBY	A40006, B40020, J40017, K40005
GOSTLIN, ALICE	B60100, H60014, J60094
GOSTLIN, CHARLES	B60079, H60013, J60096
GOSTLIN, CLAUDE	B50080, H50007, J50073
GOSTLIN, DANIEL	B60080, H60012, J60097
GOSTLIN, JANE	B60078, H60015, J60095
GRAHAM, GLENN H.	B70042, H70044, J70042
GRAHAM, STEVEN GLENN	B80004, H80004, J80004
GRAVENGOOD, CHARLES EDWARD	L80021
GRAVENGOOD, ELIZABETH RENNIX	L80023
GRAVENGOOD, RICHARD	L70031
FRAVENGOOD, VICKI ELLEN	L80022
GRAY, CHRISTOPHER	N70043, Q70001
GRAY, JAMES	N50040, Q50007
GRAY, JOYCE	N60039, Q60006
GRAY, JULIE ANN	N70044, Q70002
GRAY, RAYMOND	N60040, Q60007
GREENE, MARY B.	B60009, J60008
GREER, CATHERINE	O70024
GREER, ISOBEL	O70025
GREER, OLIVER	O60017
GRILLO, MICHAEL	N70023
GRIVETTE, BARRY	Q60080
GRIVETTE, NATHAN DONALD	Q70007
GROSSMAN, WALTER EDGAR	E60069, G60011, I60057
GREENWOOD, SCOTT	G70033, I70061
GROVE, AMY PEARSON	R60051
GROVE, CHRISTOPHER MORGAN	R60047
GROVE, DAVID LA VAN	R50042
GROVE, DAVID RUSSELL	R60049
GROVE, JONATHAN MORGAN	R60050
GROVE, REBECCA LOUISE	R60046
GROVE, ROBERT MORGAN	R50040
GROVE, SARA ELIZABETH	R60048
GROVE, SUSAN JANE	R60045
GROVE, WILLIAM BOYD	R50038
GROVE, WILLIAM MORGAN	R40045

HAENN, ELEANOR	L60015
HAENN, HORACE	L50022
HAENN, HORACE A.	L60017
HAENN, MIRIAM ISABELLA	L60013
HAHN, SUSAN LOUISE	E60007
HAHN, THOMAS EDWARD	E60006
HAHN, WILBUR H.	E50018
HALE, JAMES	A60081, K60101
HAMILTON, ALEXANDER	040008
HAMILTON, ALICE	B60044, F60005, H60057, J60041
HAMILTON, ANNA	A50026, K50023
HAMILTON, DOROTHY	A50030, K50029
HAMILTON, EARLE S.	A50028, K50027
HAMILTON, ELMER	A50032, K50031
HAMILTON, EMMA	A50034, K50033
HAMILTON, GEORGE LEONARD	A60024, K60027
HAMILTON, JAMES RAYMOND	A50025, K50025
HAMILTON, JAMES RAYMOND Jr.	A60020, K60022
HAMILTON, JANE	Q30004
HAMILTON, JOHN E.	A50033, K50032
HAMILTON, LOIS	A60021, K60024
HAMILTON, RAYMOND	A60023, K60026
HAMILTON, SIMPSON	A40023, K40019b
HANLON, ISABELLA	B50058, F50002, H50086, J50051
HANNEY, ANN	A60052, I60004, K60055
HARMON, THOMAS LEE	R60038
HARNEY, JOHN PATRICK	M50008a
HARNEY, DORAN	M60011
HARNEY, HERALD	M60015
HARNEY, MARGARET	M60013
HARPER, PATRICIA ANN	E60057
HARRIS, GEORGE	Q40002
HARRISON, AGNES	A40037, I40002, K40033
HARRISON, COLIN WILFRED	G60044, I60089, N60022
HARRISON, MARY JANE	B40004, J40004
HARRISON, SARAH JANE	N70029, G70007, I70005
HATHAWAY, AMANDA	Q70015
HATHAWAY, EARL BURTON II	Q60096
HATHAWAY, EARL BURTON III	Q70014
HEIL, BONNIE SUE	R60024
HEIL, CHARLES EUGENE	R50016
HEIL, JUDITH LEE	R60022
HENDERSON, EMMA JANE	P80007
HENDERSON, GEORGE	P70011
HENRY, AARON	Q60036
HENRY, ADAM	Q60038
HENRY, ANDREW	Q60034
HENRY, FRANCIS BRADFORD	Q50023
HENRY, FRANK	Q40029
HENRY, LISA	Q60032
HENRY, SHARON	Q50025
HENRY, SYLVIA ELIZABETH	E60076, G60059, I60106
HERMANOWSKI, CHRISTOPHER	B80008, H80008, J80008
HERMANOWSKI, JENNIFER N.	B80009, H80009, J80009
HERMANOWSKI, KARIN MARIE	B80005, H80005, J80005

HERMANOWSKI, KONNIE SUE	B80007, H80006, J80006
HERMANOWSKI, MICHAEL WALTER	B80006, H80007, J80007
HERMANOWSKI, WALTER	B70044, H70046, J70044
HEWITT, BARBARA JEAN	L70035
HICKERSON, CAROL JANE	E60052
HICKERSON, MONTE LEE	E60051
HICKERSON, ORA D.	E50042
HICKS, ELSIE	H50024b
HIGGINS, DALE EDWARD	E60053
HIGGINS, DAVID JOHN	R60009
HIGGINS, ELIZABETH ANN	E70055
HIGGINS, ERIC DOUGLAS	E70054
HIGGINS, SHAROLYNN KAY	E60028
HIGGINS, STEVEN SCOTT	E70053
HINDE, GEORGE ALLEN	B70030, H70008, J70027
HINDE, JOHN ANTHONY	B80002, H80002, J80002
HINDE, MICHAEL	B80001, H80001, J80001
HOFFMAN, ORVIS SR.	A50031, K50030
HOFFMAN, ORVIS JR.	A60025, K60028
HOLLAND, AMY	G80004, I80004
HOLLAND, CARL	G70031, I70059
HOLLAND, KATHRYN	G80003, I80003
HOLM, JEFF	Q60089
HOLM, HOLLY	Q60085
HOLM, RICHARD E.	Q50044
HOLM, RICHARD PHILLIP	Q60087
HOMAN, DOROTHY EDNA	Q50049
HOMAN, ELIZABETH	Q50051
HOMAN, KATHI	Q60099
HOMAN, WILLIAM HAROLD SR.	Q40059
HOMAN, WILLIAM HAROLD JR.	Q50052
HOOKEY, ALBERTA V.	R50021
HOUSERMAN, CHRISTOPHER SEAN	A60080, K60100
HOUSERMAN, JOHN	A50103a, K50088a
HOUSERMAN, JOHN PHILLIP	A40029, K40025
HOUSERMAN, LEE ANNE	A60079, K60099
HOUSERMAN, REX	A60078, K60098
HOUSERMAN, SUSAN RUTH	A60077, K60097
HUNSPERGER,	Q50034
HUNSPERGER, BRADFORD	Q60054
HUNSPERGER, GREGORY	Q60052
HUNSPERGER, MARGARET ANN	Q60050
HUNSPERGER, ROCKFORD	Q60058
HUNSPERGER, SANFORD	Q60056

JACKSON, JACK	B60071b, H60002, J60084b
JACOBS, DOROTHY	A50082, H50051, K50110
JACOBS, JAY SR.	A40058, H40022, K40073
JACOBS, JAY JR.	A50083, H50053, K50111
*JAMES, MELVIN	A60036b, K60039b
JAMISON,	L50050
JASSIE, JOSEPH LIONEL	L60045
JASSIE, PHYLLIS EDITH	L70055
JASSIE, PRISCILLA JANE	L70054
JEBB, MARTHA	O40011b
JEFFREY, MATTHEW TYLOR	B80013, H80012, J80012
JEFFREY, PAUL	B70047, H70049, J70047
JENNEY, JUDY NELL	E60026
JERVIS, CLAIRE MARGARET	P80003
JERVIS, DARREN	P80005
JERVIS, LISA MICHELLE	P80006
JERVIS, MILTON	P70009
JERVIS, STEPHEN	P80004
JOHNSON, CHARLENE	L70049
JOHNSON, CHARLES SR.	L60037
JOHNSON, CHARLES JR.	L70048
JOHNSON, GRACE	L70047
JOHNSON, NANCY	L70045
JOHNSON, VERNA	E50036
JOHNSTON, ELAINE ANNE	O80003
JOHNSTON, OWEN JAMES	O70027
JONES, KATHRYN LOUISE	E50044.
JONES, PATTY JEAN	B60075b, H60007, J60087b
JUDGE, SARAH	M30002
*JAMES, JESSE LOCKHART	A70026, K70034
JAMES, TRACEY ANNE	A70027, K70035

KAFOGLIS, CHARLES GARY	A60006, B60026, J60026, K60005
KAFOGLIS, MARY KATHERINE	A60025a, B60025a, J60025a, K60004a
KAFOGLIS, MILTON	A50008, B50042, J50083, K50009
KAMIEN, WALTER	L70029
KEATING, MARY	B50083, H50010, J50076
KEATING, MICHAEL	B40043b, H40005, J40044
KENETSKY, MAMIE	A50040, K50039
KENNY, JANE	B30010, H30003
KETTERSON, ALEX	H30010
KETTERSON, ALEXANDER	H40047
KETTERSON, CATHERINE	H40048
KETTERSON, REBECCA	H40049
KETTERSON, SARAH JANE	H40050
KETTERSON, WILLIAM JAMES	H40051
KILMER, SUSAN	R50041
KING, BARBARA LYNN	R60016
KING, DAVID STEVEN	R60018
KING, JOHN DAVID	R70018
KING, RUSSELL MARSHALL	R40012
KING, SUSAN ELAINE	R60020
KING, TRACI LEE	R70017
KING, VIRGINIA ELIZABETH	R50015
KIRKPATRICK, CAROLINE	A50095, H50059, K50116
KIRKPATRICK, FREDERICK	A50093, H50057, K50114
KIRKPATRICK, NORMAN	A50098, H50060, K50118
KIRKPATRICK, WILLIAM	A40063, H40024, K40075
KIRKPATRICK, WILLIAM GEO.	A50091, H50055, K50112
KLINE, DOROTHY WINIFRED	A50002, B50035, J50035b, K50002
KUNTZ, HELEN	E50040 (L50002)

LABEL, SEYMOUR	L60018b
LAMOND, CATHERINE	O40004
LAWRENTZ, MARJORIE	B60096, H60022, J60072
LEE, PETER	L80006
LEE, THOMAS	L50018
LEE, WALTER	L60011
LEE, WALTER	L70011
LEE, WALTER	L80005
LEGGETT, JAMES	B50032, J50033
LEINEMANN, FRED	Q40004
LEWIS, HILLORA R.	R40041
LEWIS, JANET	R50036
LEWIS, JOANNE BOYD	R50035
LENDER, GRACE ELIZABETH	A60029, K60032
LIDDELL, BRINTON	L60016
LIDDELL, BRINTON (JERRY)	L70017
LIDDELL, JASON	L80012
LIDDELL, MARGARET ELEANOR	L70015
LIDDELL, TODD	L80011
LOCKHART,	Q40003
LOCKHART,	Q40001
LOCKHART, AARON	Q30003
LOCKHART, AARON	Q40013
LOCKHART, ADA	A40066, K40057
LOCKHART, ALAN	A50059, I50011, K50058
LOCKHART, ALEXANDER	K10001, Q10001
LOCKHART, ALEXANDER	A20002, K20002
LOCKHART, ALEXANDER	A30009, I30002, K30008
LOCKHART, ALEXANDER	A40036, I40001, K40032
LOCKHART, ALEXANDER	A40068, K40059a
LOCKHART, ALEXANDER	A40026, K40021 (K40002
LOCKHART, ALEXANDER BOYD	A40002, B40016, J40049, L40002,
LOCKHART, ALEXANDER C.	A60001, B60021, J60021, K60001,
LOCKHART, ALEXANDER HAMILTON	Q40017 (L60001
LOCKHART, ALEX. MC CLINTOCK	Q30001 (L70002
LOCKHART, ALEXANDER MICHAEL	A70002, B70005, J70005, K70002,
LOCKHART, ALEXANDER ROBERT	A50076, H50043, K50102
LOCKHART, ALEXANDER SHAW	A50086, H50065, I50026, K50073
LOCKHART, ALEXANDER THOMAS	A40059, H40025, K40076
LOCKHART, ALEXANDER THOMAS	A50089, H50068, K50123 (L50001
LOCKHART, ALEX. WHITTECOMBE	A50001, B50034, J50035a, K50001,
LOCKHART, ALFRED ALEXANDER	A50105, I50013, K50060
LOCKHART, ANDREW	L40006
LOCKHART, ANDREW	Q30018
LOCKHART, ANDREW	Q40043
LOCKHART, ANDREW CHARLES	Q40023
LOCKHART, ANNE	N30001
LOCKHART, ANNE	A30003, K30003
LOCKHART, ANNABELLA	A40085, I40017, K40084
LOCKHART, ANNABELLE	A50077, H50045, K50104
LOCKHART, ANNABELLE	A50104, I50032, K50077
LOCKHART, BERTHA	L50017
LOCKHART, BESSIE	A50014, B50048, J50045a, K50012a
LOCKHART, CAROL	L70010
LOCKHART, CATHERINE	A40057, H40021, K40072
LOCKHART, CATHERINE JANE	M40001

LOCKHART, CATHERINE JANE	L40012	
LOCKHART, CHARLES	L50052	
LOCKHART, CHARLES	Q40009	
LOCKHART, CHRISTOPHER	Q60014	
LOCKHART, CLARA	Q40005	
LOCKHART, CONSTANCE	L70024	
LOCKHART, CORAL	A50107,	I50015, K50062
LOCKHART, DAVIETTE	Q60046	
LOCKHART, DENISE	Q60042	
LOCKHART, ELIZABETH	Q40033	
LOCKHART, ELIZABETH (BETTY)	L50049	
LOCKHART, ELIZABETH ALICE	Q40027	
LOCKHART, EMILY	A40042,	K40050
LOCKHART, EVA	A40070,	K40061
LOCKHART, EVA	Q40031	
LOCKHART, EVELYN	Q40035	
LOCKHART, EVELYN	L50053	
LOCKHART, FRANCES (FANNY)	L40004	
LOCKHART, FRANCES	Q50033	
LOCKHART, FRANK	Q30005	
LOCKHART, FRANK NATHAN	A50072,	H50038, K50097
LOCKHART, FREDDIE	A40069,	K40060a
LOCKHART, FREDERICK	L50024	
LOCKHART, GARY	A60095,	I60022, K60068
LOCKHART, GEMMA S.	Q60070	
LOCKHART, GEORGE	A40016,	B40029, J40028, K40014
LOCKHART, GEO. ALAN HUGH	A60085,	I60008, K60058
LOCKHART, GEORGE EDWIN	A40083,	I40013, K40044
LOCKHART, GEORGINNA	A50087,	H50066, K50121
LOCKHART, GEORGINNA	A60067,	H60032, K60092
LOCKHART, GLADYS	L50054	
LOCKHART, HAROLD	A50010,	B50044, J50043a, K50010
LOCKHART, HEATHER	A60049,	I60001, K60051
LOCKHART, HEATHER ANN	A70001,	B70004, J70004, K70001,
LOCKHART, HELEN	L70028	(L70001
LOCKHART, HELEN MARGARET	A60086,	I60009, K60059
LOCKHART, HENRIETTA (HETTY)	A50113,	I50022, K50069
LOCKHART, HENRY WESLEY	A40078,	I40008, K40037
LOCKHART, HUGH	A30001,	B30011, K30001
LOCKHART, HUGH	A40005,	B40019, J40016, K40004
LOCKHART, HUGH BOYD	A50069,	H50032, K50091
LOCKHART, HUGH OLIVER	A50003,	B50036, J50036, K50005,
LOCKHART, HUGH THOMAS	A40073,	I40003, K40034, (L50005
LOCKHART, ISABELLA	P30001	
LOCKHART, ISABELLA	A30015,	K30017
LOCKHART, ISABELLA (BELLA)	A40062,	H40023, K40074
LOCKHART, ISABELLA (BELLE)	M40005	
LOCKHART, ISABELLA	L40001	(L40001
LOCKHART, ISABELLA	A40003,	B40017, J40050, K40002,
LOCKHART, ISABELLA (BELLA)	A40011,	B40025, J40024, K40010.
LOCKHART, ISOBEL ELIZ.	A50073,	H50040, K50099
LOCKHART, ISOBEL GLADYS	A50005,	B50039, J50039, K50006.
LOCKHART, JAMES (R.)	Q30009	
LOCKHART, JAMES K.	Q60068	

LOCKHART, RALPH MC CLINTOCK	Q40022		
LOCKHART, RAYMOND	Q40037		
LOCKHART, RAYMOND	Q50013		
LOCKHART, REBECCA	Q60048		
LOCKHART, RICHARD	A30019,	K30014	
LOCKHART, RICHARD	A40067,	K50058a	
LOCKHART, RICHARD	A40064,	K40079,	H40046
LOCKHART, RICHARD	A40007,	B40021,	J40018, K40006
LOCKHART, RICHARD	A60091,	I60016,	K60064
LOCKHART, RICHARD ALEXANDER	A40076,	I40006,	K40038
LOCKHART, RICHARD ALEXANDER	A60066,	H60031,	K60077
LOCKHART, RICHARD J. W.	A50111,	I50020,	K50067
LOCKHART, ROBERT	L60009a		
LOCKHART, ROBERT	Q40047		
LOCKHART, ROBERT	A60093,	I60020,	K60066
LOCKHART, ROBERT	L70009		
LOCKHART, ROBERTA	A60065,	H60030,	I60032, K60076
LOCKHART, ROBERTA EVELYN	L60018a		
LOCKHART, ROBERTA ISOBEL	A60069,	H60034,	K60094
LOCKHART, RUTH	A40071a,	K40083a	
LOCKHART, RUTH	A60092,	I60019,	K60065
LOCKHART, RUTH	A60097,	I60037,	K60079
LOCKHART, SADIE	A50055,	I50007,	K50054
LOCKHART, SAMUEL	Q30011		
LOCKHART, SAMUEL	Q40019		
LOCKHART, SAMUEL	Q40049		
LOCKHART, SAMUEL	L40014		
LOCKHART, SAMUEL	L50025		
LOCKHART, SANDRA REY	Q60060		
LOCKHART, SARAH	Q40042		
LOCKHART, SARAH (SALLIE)	M40003		
LOCKHART, SARAH (SADIE)	A50084,	H50063,	K50120
LOCKHART, SARAH ANNE	L40008		
LOCKHART, STASIA ANNE	Q60072		
LOCKHART, STEPHEN	A60096,	I60036,	K60078
LOCKHART, SUSAN	R20002		
LOCKHART, SUSAN	Q40045		
LOCKHART, SUSANNA JANE	A40080,	I40010,	K40041
LOCKHART, SUSANNA MARY (ANNIE)	A30013,	K30012	
LOCKHART, SUSANNA MARY	A40082,	I40012,	K40043
LOCKHART, SUSANNA MARY	A40055,	H40019,	K40070
LOCKHART, TAUNA M.	Q60074		
LOCKHART, THERESA MABEL	Q40028		
LOCKHART, THOMAS	A30005,	K30005a	
LOCKHART, THOMAS	M30001		
LOCKHART, THOMAS	A40027,	K40023	
LOCKHART, THOMAS	A40019,	B40032,	J40031, K40017
LOCKHART, THOMAS	L50027		
LOCKHART, THOMAS RICHARD	A50071,	H50036,	K50095
LOCKHART, TODD	Q60016		
LOCKHART, VIRGINIA (JEAN)	L60007		(P10001
LOCKHART, WILLIAM	L10001,	M10001,	N10001, O10001,
LOCKHART, WILLIAM	L20001,	M20001,	N20001, O20001,
LOCKHART, WILLIAM	A30017,	B30005,	K30019 (P20001
LOCKHART, WILLIAM	A40018,	B40031,	J40030, K40016
LOCKHART, WILLIAM	M40007		
LOCKHART, WILLIAM	L50028		
LOCKHART, WILLIAM	L60020		
LOCKHART, WILLIAM	Q20001		
LOCKHART, WILLIAM	Q30015		

LOCKHART, JAMES M.	Q40041		
LOCKHART, JAMES WALLACE	Q50035		
LOCKHART, JANE	A30007,	K30006	
LOCKHART, JANE	A60003,	B60023,	J60023, K60095
LOCKHART, JANE ANNE	A50009,	B50043,	J50042, K50127
LOCKHART, JENNIE	A40009,	B40023,	J40022, K40008
LOCKHART, JOHN	A30011,	K30010	
LOCKHART, JOHN	Q30007		
LOCKHART, JOHN	Q40007		
LOCKHART, JOHN JAMES	A40081,	L40011,	K40042
LOCKHART, JOHN JAMES	A50068,	H50029,	K50087
LOCKHART, JOSEPH	L50020		
LOCKHART, JOSEPH	A60068,	H60033,	K60093
LOCKHART, JOSEPH FRANCIS	L40018		
LOCKHART, JOY	L70026		
LOCKHART, JUSTIN	Q60066		
LOCKHART, KATHERINE	Q40018		
LOCKHART, LANDER	A50060,	I50012,	K50059 (L60003
LOCKHART, LAUREL	A60004,	B60024,	J60024, K60003,
LOCKHART, LEWIS	A50109,	I50017,	K50064
LOCKHART, LILLIAN MARY	Q40057		
LOCKHART, LILLIE	L40020		
LOCKHART, LISA	Q60044		
LOCKHART, MAGGIE MAY	Q40042		
LOCKHART, LIZZIE	A40014,	B40027,	J40026, K40012
LOCKHART, MADELYN MC.	A50007,	B50041,	J50041, K50008
LOCKHART, MARGARET	030001		
LOCKHART, MARGARET	M40006		
LOCKHART, MARGARET	L50019		
LOCKHART, MARGARET	Q50048		
LOCKHART, MARGARET	L50021		
LOCKHART, MARGARET <u>ISOBEL</u>	A50085,	I50027,	K50074
LOCKHART, MARGARET <u>JANE</u>	Q30020		
LOCKHART, Mgt. <u>GEORGINNA</u>	A60064,	I60031,	K60075
LOCKHART, MGT. <u>WILHELMINA</u>	Q40025		
LOCKHART, MARGERY <u>LETITIA</u>	A50106,	I50014,	K50061
LOCKHART, MARION	A40040,	K40048	
LOCKHART, MARION	A50012,	B50046,	J50044a, K50011a
LOCKHART, MARY	K20004		
LOCKHART, MARY	Q30013		
LOCKHART, MARY JANE	N40016,	Q40014	
LOCKHART, MARY J. (MOLLY)	A50115,	I50024,	K50071
LOCKHART, MARY <u>KATHERINE</u>	A50070,	H50034,	K50093
LOCKHART, MOLLY	A50049,	I50001,	K50048
LOCKHART, MYRTLE	A40038,	K40046	
LOCKHART, NORMAN	A50053,	I50005,	K50052
LOCKHART, OLIVER	Q30017		
LOCKHART, OLIVER	L40016		
LOCKHART, OLIVER	L50015		
LOCKHART, OLIVER JR.	L60006		
LOCKHART, OLIVER BASKIN	L30001		
LOCKHART, OLIVER BASKIN	L50013		
LOCKHART, OLIVER JOSEPH	L50056		
LOCKHART, OLIVER JOSEPH	L60056		
LOCKHART, PAULA MARY	Q60062		

LOCKHART, PAULINE	A60048, I60002, K60053
LOCKHART, RALPH M.	Q30016
LOCKHART, WILLIAM	Q50031
LOCKHART, WILLIAM <u>ACHESON</u>	A50117, I50030, K50075
LOCKHART, WILLIAM <u>BOYD</u>	A50004, B50037, J50037, K50003,
LOCKHART, WILLIAM E.	Q50037 (L50003)
LOCKHART, WILLIAM GEORGE SR.	A40053, H40017, K40068
LOCKHART, WILLIAM GEORGE JR.	A50067, H50030, K50089
LOCKHART, WILLIAM JOHN	A40075, I40005, K40036
LOCKHART, WILLIAM M.	Q40039
LOCKHART, WILLIAM ROBERT	A50088, H50067, K50122
LOCKHART, WILLIAM THOMAS	L40010
LOCKHART, WILLIAM SAMUEL	Q40013
LOCKWOOD, JAMES W.	A60005b, B60025b, K60024b,
LOGSDON, FRANCES	E50028 (J60025b)
LONG, CATHERINE SOPHIA	L50036
LONG, EDNA	L60034a
LONG, ELIZABETH ANN	L50029
LONG, HANNAH	L60036
LONG, HELEN GARRETT	L50046
LONG, JAMES VICTOR	L50047
LONG, KATHLEEN JEAN	L60051
LONG, MABEL JEAN	L60044
LONG, MARGARET	L60031
LONG, MARY MARGARET (METTA)	L50038
LONG, MICHAEL JOHN	L50033
LONG, ROBERT LOCKHART	L50035
LONG, ROBERT WHITTECOMBE	L50042
LONG, SAMUEL	L70050
LONG, SAMUEL J.	L60038
LONG, SAMUEL JOHN	L40013
LONG, SAMUEL OLIVER	L50031
LONG, SARAH JEMIMA	L50044
LONG, THOMAS WILLIAM	L50040a
LOPEZ, PATRICIA	E60032
LOVE, EUPHEMIA	L50041
LOVEL, CARL	E60034
LOVEL, CARLA	E70036
LOVEL, JOHN	E70035
LOUGHREY, HELEN	H50018
LUTZ, ELIZABETH DOLLY	E60067, G60009, I60056b
LYTTE, GLADYS WILHELMINA	G50030, I50099
LYTTLE, JULIE ANNE	I60044

MAC ARTHUR, KENNETH BOUCE	L70044
MAC ARTHUR, KENNETH R.	L60034b
MACKEY, WILLARD	N60011, P60008b
MAC LELLAN, JOHN	L50039
MAC LELLAN, MARGUERITE E.	L60042
MAGILSON, SUE E.	E40022
MALONEY, BERNADETTE	E70070, G70020, J70048, O70007
MANLEY, MARK	Q60043
MANNELLA, JAMES BOYD	B60010a, J60009
MANNELLA, JAMES BOYD	B70002, J70002
MANNELLA, JOHN ROBERT	B70003, J70003
MANNELLA, ROBERT ANTHONY	B60011, J60011
MANNELLA, VINCENT	B50013, J50013
MARTIN, ALEXANDRA	Q60098
MARTIN, ELEANOR MARY	A40074, I40004, K40035
MARTIN, FRED	B60077b, H60011, J60091
MARYNCHAK, TRUDY J.	R60019
MASON, HARRY REYNOLDS	R40018
MASON, JANIS ALLENE	R60026
MASON, KATHERINE RUTH	R40026
MASON, KEITH ROBERT	R60033
MASON, LEROY CHARLES	R50022
MASON, LOREN ELISE	R60028
MASON, MEG ELLEN	R60030
MASON, MICHAEL LOYD	R60029
MASON, ROBERT BOYD	R50024
MASON, SANDRA LEE	R60032
MASON, WILLARD HARRY	R50020
MATCHETT, C. ERNEST	E50057, G50038, L50117
MAXWELL, GEORGE RICHARD	E40025
MAXWELL, KATHRYN	E40027
MAXWELL, MONICA	B60060, F60021, H60072, J60057
MAXWELL, ROBERT (PADDY)	E30013
MAXWELL, SUSANNA MARY	E40023
MAXWELL, THOMAS	E40029
MAXWELL, WILLIAM	E40021
MAYFIELD, ANNA MARIE	E50020
MAYO, CHAD	L80009
MAYO, CORY	L80010
MAYO, TROY	L80008
MAYO, WILLIAM L.	L70016
MERCER, ELIZABETH	B50016, J50016
MERCER, ISOBELL (BELLA)	B50017, J50017
MERCER, JAMES	B40006, J40006
MERCER, JAMES E.	B50014, J50014
MERCER, MARGARET	B60013, J60013
MERCER, NANCY	B60015, J60014
MERRIMAN, WILLIAM A.	G60033, I60078
MICHELSON, SCOTT	L60033
MILLAR, FRED	E60065, G60024, I60017, O60035
MILLER, BERTHA K.	E40026
MILLER, FREDERICK BRYCE	E40028
MILLER, MARY	A60035, K60038
MILLER, THOMAS	L60015b
MITCHELL, MARIE	N40018
MOFFATT, SUSAN	A30021, K30016

MOORCROFT,	A50058, I50100, K50057
MOORCROFT, ANDREW	A70020, I70026, K70021
MOORCROFT, MICHAEL	A60051, I60003, K60054
MOORCROFT, PETER	A60070, I60006, K60056
MOORE,	O40011a
MOORE, CATHERINE	H50016
MOORE, CHAD ALAN	E70060
MOORE, CHRISTOPHER LYNN	E70059
MOORE, DANIEL HUGH SR.	H50017
MOORE, DANIEL HUGH JR.	H60025
MOORE, BETTY	A40008, B40022, J40019, K40007
MOORE, JAMES EDWARD	E60054
MOORE, JAMES FRANCIS	E50039
MOORE, JOHN	H40011
MOORE, JOHN ALEXANDER	H50019
MOORE, KARA ELAINE	E70056
MOORE, LARRY WHEELER	E60056
MOORE, MARYANNE	B40041b, H40002, J40041
MOORE, MARY JANE (MINNIE)	A40079, I40009, K40040
MOORE, MARY LOUISE	E60058
MOORE, MAURICE BOYD	E50043
MOORE, REBECCA	A40025, K40021
MOORE, REGINA LEIGH	E70057
MOORE, RUTH MARIE	E50041
MOORE, RYAN JEFFREY	E70058
MOORE, WHEELER W.	E40004
MOORHOUSE, ELIZABETH	R40008
MORELAND, DEBORAH JEAN	B70026, H70001, J70030
MORELAND, ERMA LATRELLE	B60074, H60005, J60086
MORELAND, JOHN D.	B50075, H50002, J50068
MORELAND, JOHN D. JR. (JACK)	B60075a, H60006, J60087a
MORELAND, JOHN D. III	B70027, H70002, J70031
MORELAND, MARIANNA	B60073, H60004, J60085
MORELAND, PATRICIA JANE	B60071a, H60001, J60084b
MORELAND, WILLIAM J.	B60072, H60003, J60084
MORRISON, DEBRA	H70014
MORRISON, WILLIAM	H60048
MORROW, ALEXANDER	H40052
MORROW, ALEXANDER	H60083
MORROW, ANDREA BERYL	N80004
MORROW, CATHERINE	A40065, H40045, K40080
MORROW, CATHERINE (CASSIE)	H40008
MORROW, CLINTON JAS. AARON	Q80004, N80007
MORROW, COLLETTE	N80003
MORROW, DAVID NOEL	N70011, Q70011
MORROW, DOROTHY	B50031, J50032
MORROW, ELIZ. MARGARET (ELMA)	H60079
MORROW, ELIZ. REBECCA JANE	H70034
MORROW, ELIZA JANE	E30002
MORROW, EMILY	N60003
MORROW, EPHRAIM	B40012, J40012
MORROW, EPHRAIM	E40024
MORROW, GEORGE	H30008
MORROW, ISABELLE SUSANNA	E50017
MORROW, JAMES	B50030, J50031

MORROW, JASON	H70035
MORROW, JASON DAVID	Q80001, N80006
MORROW, JENNIFER RITA	H70036
MORROW, JOHN	H40038
MORROW, JOHN	H50093
MORROW, JOHN NIGEL	H70032
MORROW, JOHN THOMAS	H60080, O60033
MORROW, KENNETH MERVYN	H60077
MORROW, LORRAINE JOAN	N80002
MORROW, REBECCA (RUBY)	H60082
MORROW, ROBERT	B50029, J50030
MORROW, ROBERT JAMES	E50015
MORROW, ROBERT JAMES	E60060
MORROW, SHARON MARGARET E.	N80001
MORROW, SUSAN	Q30019
MORROW, THOMAS	H50094
MORROW, THOMAS JOHN	N70005
MORROW, THOMAS WILLIAM	H70033
MURPHY, ERIC	A50052, I50004, K50051
MURRAY, JUNE	P70004
MURRAY, ROBERT	G60053, I60100, E60061
MURRAY, WILLIAM SR.	G50040, E50059, I50119
MURRAY, WILLIAM JR.	G60052, E60082, I60099

MC BRIDE, ALAN	M60009	
MC BRIDE, ALMA	M60007	
MC BRIDE, BARBARA	M60001	
MC BRIDE, BARTLETT	M50009	
MC BRIDE, BUDDY (adopted)	M60019	
MC BRIDE, CHESTER	M50021	
MC BRIDE, CHESTER	M60041	
MC BRIDE, CLELLA	M60021	
MC BRIDE, EDGAR	M60005	
MC BRIDE, EVA	M50003	
MC BRIDE, FLORENCE	M60023	
MC BRIDE, GLADYS	M60028	
MC BRIDE, LAWRENCE J.	M50011	
MC BRIDE, LESLIE	M50014	
MC BRIDE, MONTE	M60039	
MC BRIDE, OLIVER	M50013	
MC BRIDE, RALPH	M60025	
MC BRIDE, RONALD	M60017	
MC BRIDE, SALLIE BELLE	M50007	
MC BRIDE, SAMUEL	M40002	
MC BRIDE, SAMUEL	M50001	
MC BRIDE, THOMAS	M50005	
MC BRIDE, WENDELL	M50019	
MC BRIDE, WILLIE	M50017	
MC BRIEN, JOSEPH	G50015,	I50084
MC BRIEN, RAYMOND	G60015,	I60062
MC BRIEN, STANLEY	G60014,	I60061
MC CALLION, WILLIAM	Q40059	
MC CANN, PAULA	H70012	
MC CANN, SUSAN	H70013	
MC CANN, TONY	H60046	
MC CLAY, SARAH JANE	L60047	
MC CLELLAND, EMILY ANN	E70040	
MC CLELLAND, LOGAN B.	E60038	
MC CLINTOCK, MARY	Q20002	
MC CLINTOCK, MARY	Q30012	
MC CLURE, ELIZABETH	L40015	
MC CORMICK, ANN	N60041,	Q60008
MC COY, ALYSSA ARLENE	E70032	
MC COY, CHARLES EDWARD III	E60030	
MC COY, CHARLES EDWARD IV	E70031	
MC CULLOUGH, ANNA	N50047	
MC CULLOUGH, MARGARET	N50046	
MC CULLOUGH, REBA	N50048	
MC CULLOUGH, WILLIAM	N40020	
MC DONALD, LYNN	Q60095	
MC DONALD, SAMANTHA PAGE	Q70016	
MC DONALD, SUSANNA ABIGAIL	Q70017	
MC DONALD, WILLIAM DOUGLAS IV	Q50050	
MC DONALD, WILLIAM DOUGLAS V	Q60097	
MC DONOUGH, KATHLEEN	L70039	
MC HOGAN, FRANK H.	M50004	
MC HOGAN, IVA	M60003	
MC INTYRE, MARY	A50090,	H50069, K50124
MC KEE, SARAH ANNE	A40060,	H40026, K40077
MC KEOWN, MARY DUNCAN (MINNIE)	A40004,	B40018, J40051, K40003
MC KIM, MARGARET	P70015	

MC KIM,
MC KIM, ROBERT
MC KIM, ROBERT
MC LAUGHLIN, BRIAN
MC NEELY, ROBERT

P70025
P60006
P70012
A60050, I60096, K60052
I50068

NAYLOR, MARY LOUISE	R50039
NEELY, ERIC	G50023, I50092
NESBITT, ALEXANDER	I30008
NESBITT, ALEXANDER	I50058
NESBITT, AUDREY	I60046
NESBITT, BARRY GORDON	I70013
NESBITT, CHARLES	I50064
NESBITT, DAUPHNE	I60045
NESBITT, JACK	I50057
NESBITT, JAMES	I50069, O50018
NESBITT, JAMES (JIMMIE)	O60024, I60111
NESBITT, JOHN	I40025
NESBITT, JOHN (JACKIE)	O60023, I60110
NESBITT, MARGARET ELIZABETH	I60049
NESBITT, MARY E.J.R. MGT. I.	I50067
NESBITT, OLIVER	I50062
NESBITT, ROBERT HUGH	I50065
NESBITT, ROBERT JOHN	I60048
NESBITT, SAMUEL	I50061
NESBITT, SAMUEL WILLIAM	I60047
NESBITT, THOMAS ALAN	I60043
NEUBAUER, RUTH	N70019b
NIRO, BRIAN GENE	R70022
NIRO, DEAN DOUGLAS	R70020
NIRO, RAYMOND P.	R60023
NIRO, RAYMOND PARDO	R70021
NEVITT,	A50092, H50056, K50113
NISSEN, VIRGINIA B.	E70012
NUSS, ANDREW	A50078, H50035, K50094

O'DONNELL, HELEN
ORR, MARGARET

L60021
L50048

PAISLEY, MARIANNE	E60040
PARISH, CARL	G70034, I70062
PARISH, DONALD B.	G60068, I60125
PARISH, NANCY	G70032, I70060
PARISH, SUSAN	G70030, I70059
PATERSON,	P70022
PATERSON,	P70023
*PITTELKO, RICHARD	P60027
PAULSEN, INGRID ISABELLA	A70021, B70041, J70041, K70032
PAULSEN, PETE	A60015, B60035, J60035, K60014
PEARSON,	G50019, I50085
PEARSON, DANIELLE	Q60030, G60029, I60120
PEARSON, JOAN	L70033
PEARSON, MARION	Q60096, G60018, I60067, N60044
PEARSON, RAYMOND MILLAR	Q60028, G60030, I60121
PEARSON, WILLIAM <u>GEORGE</u>	Q60095, G60018, I60065
PETERSON, SUSAN	Q60069
PETERSON, ANDREW	L60008
PETERSON, ANDREW	L70005
PETERSON, OLIVER	L70003
PETERSON, RICHARD	L70004
PETERSON, SCOTT	L70008
PETERSON, WALTER	L70007
PHELPS, BONNIE JEAN	B70032, H70003, J70032
PHELPS, CHERYL EVELYN	B70035, H70005, J70035
PHELPS, DOROTHY MARIE	B70033, H70004, J70033
PHELPS, LAMOINE L.	B60094, H60020, J60093
PHELPS, LARRY LAMOINE	B70034, H70006, J70034
PHELPS, LARRY LAMOINE JR.	B80012, H80013, J80013
PHELPS, NICKOLAS HARRISON	B80015, H80015, J80014
PHELPS, RANDALL RAYMOND	B80014, H80014, J80015
PHILLIPPI, BENJAMIN	K60091, A60071
PHILLIPPI, CLIFFORD LOCKHART	K50084a, A50066
PHILLIPPI, DAVID	K60090, A60072
PHILLIPPI, DEBORAH	K60086, A60073
PHILLIPPI, GARY	K60088, A60074
PHILLIPPI, NOAH HOWARD	K40056, A40048
PHILLIPPI, PAMELLA	K60089, A60075
PHILLIPPI, RAYMOND HOWARD	K50082, A50065
PHILLIPPI, THOMAS LAVAN	K60087, A60076
PLASKETT, DOROTHY	G50004, I50072
POLLEN, SAM	H50021
PORCO, DONNA	B60010b, J60010
PORTER, ANDREW	O60020
PORTER, ELAINE	O70031
PORTER, FRANCES	H40031
PORTER, GEORGE	O60021
PORTER, JOHN	O60013
PORTER, MOLLIE	O60016
PORTER, RICHARD	O50013
PORTER, ROBERT	O70030
PORTER, SANDRA	O70032
PORTER, SARAH ANNE	O60018
PORTER, THOMAS	O60014
*PAULSEN, ERIC JAMES	A70025, B70050, J70050, K70033

POST, WILLIAM	L40009
PRESSLER, DIANNA	N70028
PRESSLER, GLENN	N70026
PRESSLER, KEVIN	N70027
PRESSLER, WALTER	N60019
PROUDFOOT, CYNDY	B60012, J60012
PRYMAK, WALTER	Q60082
PUTMAN,	B60017, J60017

"P" SUPPLEMENTAL

COLEMAN, CHARLES	P60030
CORRY,	P70018
CORRY,	P70019

DAVIS, JANET	P60026
DEANE, ELSIE	P70024

FISH, BERTHA ANN	P40013
------------------	--------

GALLAGHER, (son)	P50009
GALLAGHER, ELIZABETH	P40014
GALLAGHER, ELLEN	P40008
GALLAGHER, ISOBELL	P40016
GALLAGHER, JAMES	P40010
GALLAGHER, JANE	P40006
GALLAGHER, SUSANNA	P40015
GALLAGHER, THOMAS HUGH	P40012
GALLAGHER, VIRGINIA REED	P50010
GALLAGHER, WILLIAM	P40005
HAMMER, RICHARD R.	P60024

RAIRIGH, DONALD	L70043
RAIRIGH, RICHARD	L70042
RAIRIGH, RUTHJ	L60030
REED, THERESA	E70010
REID, AMANDA	Q60024
REID, IVAN PATRICK	Q50017
REID, MICHAEL	Q60026
REID, MURIEL	Q50015
REID, WILLIAM	Q40021
RENNICKS, ETHEL	I60013, O60012
RENNIX, BRADY ANDREW	L80030
RENNIX, CONNOR SCOTT	L80027
RENNIX, ELLEN MAE	L70030
RENNIX, JAMES	L50030
RENNIX, JAMES ARTHUR	L70034
RENNIX, JAMES ARTHUR	L80031
RENNIX, JAMES C.	L60024
RENNIX, JAMES W.	L70040
RENNIX, NANCY JOAN	L80024
RENNIX, SAMUEL W.	L60026
RENNIX, SAMUEL W. JR.	L70036
RENNIX, SHERRY MAE	L80029
RENNIX, SPENCER JAMES	L80028
RENNIX, SUSAN MELANIE	L80026
RENNIX, VICTOR EDWARD	L60022
RENNIX, VICTOR EDWARD	L70032
RENNIX, WILLIAM J.	L60028
RENNIX, WILLIAM ROBERT	L70038
REUB, LARRY	Q60061
REUB, TAMARA	Q70005
REUB, TARA	Q70006
RHODES, CLEO	B50076b, H50004, J50070
RICHARDSON, BERTHA	P60023
RICHARDSON, ENA	P60012
RICHARDSON, HENRY	P70016
RICHARDSON, ISA	P60014
RICHARDSON, ISOBELL	P50012
RICHARDSON, ISOBELL	P60029
RICHARDSON, JAMES	P40004
RICHARDSON, JAMES	G50062b, I50129, N50013
RICHARDSON, JAMES	P50007
RICHARDSON, JAMES	P60025
RICHARDSON, KATHLEEN	P60016
RICHARDSON, MARK	N70015
RICHARDSON, MARY	P60027
RICHARDSON, NIGEL	N70016
RICHARDSON, PEARL	N60009, P60009
RICHARDSON, REBECCA (RUBY)	N60010, P60008a
RICHARDSON, RUTH	P60031
RICHARDSON, SHIRLEY	N70014, P70017
RICHARDSON, WILLIAM	P60021
RICHARDSON, WILLIAM JOHN	N50005, P50005
RICHARDSON, WILLIAM JOHN	N60012, P60010
RIDLEY, GEORGIANNE	A60012, J60032, B60032, K60011
RIMMEL, ELEANOR	N50029

RITCHEY, ELIZA	E30004
ROBESON, MARJORIE	E50038
ROBINSON, BEULAH	Q40052
ROBINSON, EUPHIE	Q40056
ROBINSON, MABEL ELIZABETH	Q50121, G50068, I50053
ROBINSON, MARGARET OLIVE	Q50019, G50055, I50051
ROBLEC, GRETCHEN	L70012
RODGERS, WILLIAM HENRI SR.	R50006
RODGERS, WILLIAM HENRY JR.	R60007
ROSE, MARGARET	A50097, B50056, J50085, K50018
RUDD, JOHN	Q60021
RUTKE, ARLETTA	L60039
RYMAN, GEORGE	A50027, K50024

SABO,	M60002
ST. CLAIR, ASHBELL	M40004
ST. CLAIR, BELLE	M50023
ST. CLAIR, CAROLINE	M50025
SANDERS, ELIZABETH	R30012
SANDERS, MARY EDITH	R30009
SAPP, DON	L60035
SARGENT, ANNE	G60032, I60077
SARGENT, DOROTHY	G60034, I60079
SARGENT, FRANK E.	G50047, I50110
SAVAGE, JANET	L60012
SCHMUNK, KATHERINE (ANNA)	R40014
SCHUMAKER, DONNA	Q50046
SELL, RAI SHARON	A60033, K60036
SETTLER, JESSIE	E50022
SHADE, BONNIE JEAN	A60045, K60048
SHADE, DANIEL CYRUS SR.	A50047, K50047
SHADE, DANIEL CYRUS JR.	A60040, K60044
SHADE, KATHLEEN ANNE	A60042, K60046a
SHADE, MARY ELIZABETH	A60047, K60050
SHADE, REBECCA JANE	A60044, K60046b
SHANER, NANCY S.	E70008
SHAW, FRANCES ELIZABETH	070026
SHAW, LINDA ANNE	070029
SHAW, ROBERT WILLIAM	060019
SHAW, WILLIAM PORTER	070028a
SHEPHERD, (REVEREND)	P60015
SHEPHERD, JEFFREY ALAN	E70037
SHEPHERD, JULIE ANN	E70039
SHEPHERD, ROBERT M.	E60036
SHEPHERD, TODD MATTHEW	E70038
SHIVERY, PHYLLIS	L70041
SLAUNWHITE, ALEX. LOCKHART	A60057, K60084
SLAUNWHITE, JERRY	A50063, K50080
SLAUNWHITE, JONATHAN BOYD	A60058, K60085
SLAUNWHITE, OSBORN	A40041, K40049
SMITH, ANNETTE	L50016
SMITH, DEBORAH	A60073, B60039, J60082, K60018
SMITH, HUGH AL	A50096, B50055, J50084, K50017
SMITH, KATHRYN VATES	R60005
SMITH, LOCKHART WILSON	A50018, B50052, J50047, K50016
SMITH, ROBERT	A40015, B40028, J40027, K40013
SMITH, ROBERT	A60071, B60037, J60080, K60016
SMITH, ROBERTA	A50019, B50053, J50048, K50014
SMITH, SARAH	A60072, B60038, J60081, K60017
SMYTHE, NORA	H50076
SMYTHE, HUGH	B50024, J50025
SMYTHE, MARGARET	B60081, J60098
SMYTHE, MARION	070028b
SNOW, MARY	L60053
SNYDER, CARRIE ANN	A70023, K70029
SNYDER, JAMES	A60060, K60096b
SNYDER, MELINDA JEAN	A70024, K70030

SODER, LOIS	L70037
SOLE, EDITH ELLEN	R50023
SOMERVILLE, ANNA	H60051
SOMERVILLE, FRANCES	H60050
SOMERVILLE, JEAN	H60047
SOMERVILLE, JEANNIE	H70011
SOMERVILLE, SYLVIA	H60045
SOMERVILLE, WILLIAM	H50083
SOMERVILLE, WILLIAM	H60043
SPROULL, FLORENCE	G50046, I50109
SPROULL, ISABELLA	G60038, I60083
SPROULL, JENNIE	G50052, I50103
SPROULL, JOHN	G50050, I50101
SPROULL, THOMAS BOYD	G50048, I50111
SPROULL, WELSH	G40018, I40040
SPROULL, WELSH ALBERT	G60035, I60080
SPROULL, WILLIE	H40013
SPROULL, WINIFRED	G60037, I60082
SPURRIER, JIM	Q60073
STAPLES, MARY	A30012, K30011
STARK, GRACE	A50110, K50019, K50066
STEWART, HANNAH	N50007
STONER, WINIFRED R.	G50049, I50112
STRAWN, BERT	Q40006
STRIBE, ANDREW BLAIR	R60035
STRIBE, CALLIE ANNE	R60034
STRIBE, KIMBERLEY ANNE	R60036
STRIBE, RALPH CLINTON	R50027
SWENGER, JOSEPH	H50025b
SZINED, HELEN	A60002, B60022, J60022, K60002, (L60002

TARR, DOROTHY	G50065, I50134
TARR, TOMMIE	L40021
TAYLOR, CONNIE LOUISE	E60044
TAYLOR, JUDITH ELIZABETH	L70053
TAYLOR, LINDA ANN	L70052
TAYLOR, WILLIAM HENRY	L60043
THOMPSON, HAZEL	A50112, I50021, K50068
THOMPSON, MISTY DAWN	E70045
THOMPSON, NORMAN	E60042
THOMPSON, WILLIAM P.	L60032
THURMAN, MARY EMMA	G40004, I40031
TITTLE, ANNABELLE	A50081, H50050, K50109
TITTLE, REBECCA	A50080, H50048, K50107
TITTLE, RICHARD	A50079, H50046, K50105
TITTLE, WILLIAM	A40056, H40020, K40071
TODD, YVONNE MARIE	L70063
TOMSIK, MINERVA ALTINE	Q50036
TROTTER, JOAN	N50036, Q50005
TUTT, DENA EVA	E40006
TUTT, HENRIETTA (RETTA)	E40015

URQUART,
UTZ, HERBERT

M60008
R50037

VANDERMAAS, ALBERT
VAUGHN, BRENDA D.
VENTURA, JUANA
VIGLIANI, SALVATORE
VOGT, CHARLES
VOGT, EMILY JEANINE
VOGT, BERT

A40043, K40051
E70016
R60014
R60031
A60046, K60049
A70019, K70020
A 70030, K 70038

WALKER, EILEEN	H50092	(L50007
WALKER, PAUL J.	A50006, B50040, J50040, K50007,	
WALLACE, MARY E.	Q40030	
WALSH, HARRY	B60083, F60029, H60085, J60065	
WALSH, MARK	B70039, F70021, H70042, J70039	
WALSH, WILLIAM FRANCIS III	R60027	
WANNAGAT, DONALD ERNEST	B60008, J60007	
WANNAGAT, ERNEST	B50009, J50009	
WARD, BETH ANNE	E70021	
WARD, DONALD EUGENE	E60019	
WARD, LYNN MARIE	E70020	
WARD, YVONNE	O60022	
WARDELL, CLARENCE EDWARD	E60071, G60013, I60059	
WATKINS, COURTNEY MEGAN	L80007	
WATKINS, ROBERT	L70014	
WATSON, SOPHIA	H40016	
WEBSTER, GAIL MARIE	R60011	
WEIDEMAN, BIENNE	A40054, H40018, K40069	
WENGER, DALE	E60010	
WENGER, DENNIS	E70003	
WENGER, GARY	E70004	
WESTRATE, DAVID	B60076b, H60009, J60089	
WHITTECOMBE, MARGARET	L30002	
WHITE, FRANCOIS	G50008, I50076	
WHITEHEAD, JEAN ELIZABETH	A50019, K50130	
WIBLE, DOROTHY	B50007, J50007	
WILLSON, EDGAR	Q60045	
WILMOT, JANE	E60015	
WILSON, ANNABELLE RUTH	A40028, K40024	
WILSON, CHARLETON	A40034, K40030	
WILSON, DAVID	B 70021, F70011, H70027, J70021	
WILSON, GILLIAN	G70015, I70024, N70032	
WILSON, HAZEL REBECCA	G70013, I70022, N70030	
WILSON, HUBERT	G60049, I60095, N60024	
WILSON, HUBERT	G70014, I70023, N70031	
WILSON, HUGH	A30008, K30007	
WILSON, JOHN	B60062, F60023, H60074, J60059	
WILSON, JOHN	B70020, F70010, H70026, J70020	
WILSON, LOCKHART	A40032, K40028	
WILSON, MABEL	A40030, K40026	
WILSON,		
WINK, EMILY KATHERINE	Q70009	
WINK, NATALIE ELIZABETH	Q70008	
WINK, SCOTT E.	Q60086	
WITWER, CHARLES	B60097, H60017, J60077	
WITWER, DANIEL	B60098, H60016, J60076	
WITWER, JANET	B60099, H60018, J60075	
WITWER, WILLIAM	B50004, H50011, J50077	
WOOD, WILLIAM ERNEST	O60029	
WOODS, S L.	M50008b	
WORK, CAROL	R60015	
WORK, CHRISTOPHER	R60012	
WORK, TIMOTHY	R60013	
WORK, WILLIAM	R50012	

WORTHINGTON, BETTY	G70026, I70054,
WORTHINGTON, DOROTHY	G70023, I70052
WORTHINGTON, PHYLLIS	G70021, I70050
WORTHINGTON, VIRGINIA	G70028, I70056
WORTHINGTON, W. H.	G60070, I60126
WRIGHT	M60004
WYLIE, DESMOND	E70002, G70018, I70046, O70005
WYLIE, DIANE	E80005, G80002, I80002, O80002
WYLIE, NELSON	E80004, G80001, I80001, O80001

X

YOUNG, ANNIE JANE	L50014
YOUNG, EDWARD	I60035, O60010
YOUNG, EDWARD DESMOND	I70037, O70019
YOUNG, ELIZABETH SUSANNA	I70028, O70010
YOUNG, GORDON JOHN	I70029, O70011
YOUNG, HEATHER IRENE	I70035, O70017
YOUNG, JENNIFER MARGARET	I70036, I70018
YOUNG, JOHN PHILLIP	I70038, O70020
YOUNG, WILLIAM	I60025, O60006
YOUNG, WILLIAM BLAIN	I70027, O70009
YOUNG, WILLIAM JOS. TREVOR	I70034, O70016
YOUNT, E. JOANNE	E50016

Z

CHAPTER XI. INDEX OF IDENTIFICATION NUMBERS BY GROUPS

This chapter contains a list of identification numbers listed under their group heading. For example, under the heading "A" the reader will find all the ID numbers for the various generations from first through the most current generation in that group and opposite the number will be the name of the individual assigned that number. Of what value that might be to the reader, I don't really know. However, I kept such lists and as each new person came to my attention I referred to the lists and assigned the next number in his generation within that group. It may be helpful to those of you who wish to add names to the various groups and can use the same scheme of identification numbers. I know that there are many descendants for whom I have no information and those who use the next available numbers will only be able to use the new ID numbers which they assign for their use as they will not be kept current and others might assign those same ID numbers to people they add to the trees. However, I hope that information will come to me and that I can keep an accurate record of the numbers as they are assigned. As I have mentioned before, whether it is to me or some other person, the data should be forwarded to a central repository where it can be coordinated. Of course, the best way to keep the material accurate is to form a family history society and a group, sharing the work, can keep the history up to date.

INDEX SYSTEM

A

10001 BOYD, HUGH

20001 BOYD, SUSANNA
20002 LOCKHART, ALEXANDER

30001 LOCKHART, HUGH
30002
30003 LOCKHART, ANN
30004 DEVITT, JOHN
30005 LOCKHART, THOMAS
30006 BOYD, REBECCA
30007 LOCKHART, JANE
30008 WILSON, HUGH
30009 LOCKHART, ALEXANDER
30010 BOYD, MARY JANE
30011 LOCKHART, JOHN
30012 STAPLES, MERY
30013 LOCKHART, SUSANNA MARY
30004 BROWN, ALEXANDER
30015 LOCKHART, ISABELLA
30016 GIVEN, WILLIAM
30017 LOCKHART, WILLIAM
30018 BOYD, ISABELLA
30019 LOCKHART, RICHARD
30020 , JEANNIE
30021 MOFFATT, SUSAN

A

40001 BOYD, JANE
40002 LOCKHART, ALEXANDER BOYD
40003 LOCKHART, ISABELLA
40004 MC KEOWN, MARY DUNCAN
40005 LOCKHART, HUGH
40006 GOSLIN, RUBY
40007 LOCKHART, RICHARD
40008 MOORE, HETTY
40009 LOCKHART, JENNIE
40010 BUCHER, JOHN
40011 LOCKHART, ISABELLA
40012 ERWIN, BILLY
40013 DEVITT, JOHNNIE
40014 LOCKHART, LIZZIE
40015 SMITH, ROBERT
40016 LOCKHART, GEORGE
40017 DUBOISE, MINNIE
40018 LOCKHART, WILLIAM
40019 LOCKHART, THOMAS
40020 DEVITT, ANNIE LOCKHART
40021 BOYD, GEORGE
40022 DEVITT, SUSANNA RUTH
40023 HAMILTON, SIMPSON
40024 DEVITT, ALEXANDER LOCKHART
40025 MOORE, REBECCA
40026 LOCKHART, ALEXANDER
40027 LOCKHART, THOMAS
40028 WILSON, RUTH ANNABELLE
40029 HOUSEMAN, JOHN
40030 WILSON, MABEL
40031 BARTEL,
40032 WILSON, LOCKHART
40033
40034 WILSON, CHARLETON
40035
40036 LOCKHART, ALEXANDER
40037 HARRISON, AGNES
40038 LOCKHART, MYRTLE
40039 FRYE, BENJAMIN
40040 LOCKHART, MARION
40041 SLAUNWHITE, OSBORNE
40042 LOCKHART, EMILY
40043 VANDERMAAS, ALBERT
40044 BROWN, ALEXANDER
40045 BROWN, CLIFFORD
40046 BROWN, RAYMOND
40047 BROWN, RUTH ANNABELLE
40048 PHILLIPPI, NOAH HOWARD
40049 GIVEN, MAUDE
40050 GIVEN, EUNICE

40051	GIVEN, THOMAS	
40052	GIVEN, ALEX	
40053	LOCKHART, WILLIAM GEORGE	
40054	WEIDMAN, BIENNE	
40055	LOCKHART, SUSANNA MARY	
40056	TITTLE, WILLIAM	
40057	LOCKHART, CATHERINE	
40058	JACOBS, JAY	
40059	LOCKHART, ALEXANDER THOMAS	
40060	MC KEE, SARAH ANN	
40061	CASSIDY, MARGARET JANE	
40062	LOCKHART, BELLA	
40063	KIRKPATRICK, WILLIAM	
40064	LOCKHART, RICHARD	
40065	MORROW, CATHERINE	
40066		
40067		
40068		
40069		
40070		
40071a	LOCKHART, RUTH	
40071b	CARSON, BILL	
40072	BOYD, ISABELLA	

A

50001 LOCKHART, ALEX. WHITTECOMBE
 50002 KLINE, DOROTHY WINIFRED
 50003 LOCKHART, HUGH OLIVER
 50004a LOCKHART, WILLIAM BOYD
 50004b , ALICE
 50005 LOCKHART, ISABEL GLADYS
 50006 WALKER, PAUL J.
 50007 LOCKHART, MADELYN MC CLINTOCK
 50008 KAFUOGLIS, MILTON
 50009 LOCKHART, JANE
 50010 LOCKHART, HAROLD
 50011 FISCHER, CHARLOTTE
 50012 LOCKHART, MARION
 50013 FISCHER, HARRY
 50014 LOCKHART, BESSIE
 50015 AUSTIN, GLENN
 50016 BUCHER, JOHN RALPH
 50017 , CRYSTAL
 50018 SMITH, LOCKHART WILSON
 50019 SMITH, ROBERTA
 50020 BURNETT, JOHN
 50021 BOYD, JOHN DEVITT
 50022 BOYD, ELIZABETH SUSANNA
 50023 BOYD, GEORGE HAROLD
 50024 BOYD, HELEN (nee)
 50025a HAMILTON, JAMES RAYMOND
 50025b , ANN
 50026 HAMILTON, ANNA
 50027 RYMAN, GEORGE
 50028 HAMILTON, EARLE S.
 50029 , CLARA
 50030 HAMILTON, DOROTHY
 50031 HOFFMAN, ORVIS
 50032 HAMILTON, ELMER
 50033 HAMILTON, JOHN E.
 50034 HAMILTON, EMMA
 50035 DEVITT, ELIZABETH MOORE
 50036 ANDERSON, REESE
 50037 DEVITT, ANNA LOCKHART
 50038 CUTLER, JOSEPH LESTER
 50039 DEVITT, JOHN ROBERT
 50040 KENETSKY, MAMIE
 50041 DAHMAN, ALICE
 50042 DEVITT, WILLIAM MOORE
 50043 DEVITT, ALEXANDER HASLAM
 50044 DEVITT, JAMES WILSON
 50045 ALLINGER, GRACE V.
 50046 DEVITT, HAZEL RUTH
 50047 SHADE, DANIEL CYRUS
 50048 WILSON BARTEL
 50049 LOCKHART, MOLLY
 50050 COXE, EDGAR

50051 LOCKHART, DORIS
50052 MURPHY, ERIC
50053 LOCKHART, NORMAN
50054 CORRY, VERA
50055 LOCKHART, SADIE
50056 CULL, THOMAS
50057 LOCKHART, EDNA
50058 MOORCROFT,
50059 LOCKHART, ALAN
50060 LOCKHART, LANDER
50061 FRYE, BENJAMIN
50062 FRYE, JAMES
50063 SLAUNWHITE, JERRY
50064 CLONINGER, MERLE
50065a PHILLIPPI, RAYMOND H.
50065b ERIGGS, GEORGIA
50066 PHILLIPPI, CLIFFORD LOCKHART
50067 LOCKHART, WILLIAM GEORGE
50068 LOCKHART, JOHN JAMES
50069 LOCKHART, HUGH BOYD
50070 LOCKHART, MARY K.
50071 LOCKHART, THOMAS RICHARD
50072 LOCKHART, FRANK NATHAN
50073 LOCKHART ISOBELL ELIZABETH
50074 BRODERICK, THOMAS J.
50075 BOWMAN,
50076 LOCKHART, ALEXANDER ROBERT
50077 LOCKHART, ANNABELLE
50078 NUSS, ANDREW
50079 TITTLE, RICHARD
50080 TITTLE, REBECCA
50081 TITTLE, ANNABELLE
50082 JACOBS, DOROTHY
50083 JACOBS, JAY
50084 MC KEE, SADIE
50085 LOCKHART, MARGARET ISOBELL
50086 LOCKHART, ALEXANDER SHAW
50087 LOCKHART, GEORGINNA
50088 LOCKHART, WILLIAM ROBERT (WILBERT)
50089 LOCKHART, ALEXANDER THOMAS
50090 MC INTYRE, MARY
50091 KIRKPATRICK, WILLIAM
50092 NEVITT,
50093 KIRKPATRICK, FREDERICK
50094 CRUMMER, EILEEN
50095 KIRKPATRICK, CAROLINE
50096 SMITH, HUGH AL
50097 ROSE, MARGARET
50098 KIRKPATRICK, NORMAN
50099 DEVITT, ISABELLA JANE
50100 ALGOE, MARGARET
50101 BILL, FRANK
50102a HOUSERMAN, ROBERT
50103a HOUSERMAN, JOHN
50103b ANDERSON, VIRGINIA
50104 LOCKHART, ANNABELLE 659

A

50105 LOCKHART, MARGERY LETTITA
50106 LOCKHART, ALFRED ALEXANDER
50107
50108
50109 LOCKHART, LEWIS
50110 STARK, GRACE
50111 LOCKHART, RICHARD JOS. W.
50112 THOMPSON, HAZEL
50113 LOCKHART, HENRIETTA
50114 BOYCE, JAMES
50115 LOCKHART, MARY JANE (MOLLY)
50116 COALTER, JAMES
50117 LOCKHART, WILLIAM ACHESON
50118 DEEGAN, MARIE
50119 WHITEHEAD, JANE ELIZABETH
50120 GARVEY, MARY JANE
50121

A

60001 LOCKHART, ALEXANDER C.
60002 SZINED, HELEN
60003 LOCKHART, JANE
60004 LOCKHART, LAUREL
60005a KAFOGLIS, MARY KATHERINE 60005b LOCKWOOD, JAMES W.
60006 KAFOGLIS, CHARLES GARY
60007 BUCHER, JOHN RALPH
60008 BUCHER, RAYMOND
60009 BURNETT, JOHN
60010 BERGLINE, LAURIE
60011 BURNETT, LOCKHART
60012 RIDLEY, GEORGIANNE
60013 BURNETT, CYNTHIA
60014 BURNETT, WENDY
60015 PAULSEN, PETE
60016 BURNETT, MEREDITH
60017 BOYD, JOHN WAYNE
60018 BRUNKO, LINDA
60019 BOYD, GLENN HAROLD
60020 HAMILTON, JAMES RAYMOND
60021 HAMILTON, LOIS
60022 FISHER, DOUGLAS
60023 HAMILTON, RICHARD
60024 HAMILTON, GEORGE LEONARD
60025 HOFFMAN, ORVIS JR.
60026 ANDERSON, CHRISTINE MARIE
60027 DEVITT, MARIANNA ROSALIE (MARION)
60028 DEVITT, JOHN ROBERT
60029 LENDER, GRACE ELIZABETH
60030 DEVITT, JAMES WILSON
60031 BAUSHIOM, MARIANNE
60032 DEVITT, WILLIAM RICHARD
60033 SELL, RAI SHARON
60034 DEVITT, JAMES WILSON (JAY)
60035 MILLER, MARY
60036 DEVITT, ELIZABETH MOORE
60037a AUBREY, RICHARD MOSS
60037b JAMES, MELVIN
60038 DEVITT, DULCIE ANNE
60039 DU GAR, WILLIAM CAMPBELL
60040 SHADE, DANIEL CYRUS JR.
60041 ROELTER, HALLIE NEWMAN
60042 SHADE, KATHLEEN ANNE
60043 DRESCHLER, VICTOR S.
60044 SHADE, REBECCA JANE
60045 SHADE, BONNIE JEAN
60046 VOGT, CHARLES
60047 SHADE, MARY ELIZABETH
60048 LOCKHART, PAULINE
60049 LOCKHART, HEATHER
60050 MC LAUGHLIN, BRIAN

60051 MOORCORFT, MICHAEL
 60052 HANNEY, ANN
 60053 FRYE, NANNA K.
 60054 FRYE, BENJAMIN III
 60055 FRYE, GRETCHEN LOCKHART
 60056 FRYE, JASON W.
 60057 SLAUNWHITE, ALEXANDER LOCKHART
 60058 SLAUNWHITE, JONATHAN BOYD
 60059 AUSTIN, ROBERT
 60060 SNYDER, JAMES
 60061
 60062
 60063
 60064 LOCKHART, MGT. JANE GEORGINNA
 60065 LOCKHART, ROBERTA
 60066 LOCKHART, RICHARD ALEXANDER
 60067 LOCKHART, GEORGINNA
 60068 LOCKHART, JOSEPH
 60069 LOCKHART, ROBERTA ISOBEL
 60070 MOORCROFT, PETER
 60071 PHILLIPPI, BENJAMIN
 60072 PHILLIPPI, DAVID
 60073 PHILLIPPI, DEBORAH
 60074 PHILLIPPI, GARY
 60075 PHILLIPPI, PAMELLA
 60076 PHILLIPPI, THOMAS LAVAN
 60077 HOUSERMAN, SUSAN RUTH
 60078 HOUSERMAN, REX
 60079 HOUSERMAN, LEE ANNE
 60080 HOUSERMAN, CHRISTOPHER SEAN
 60081 HALE, JAMES
 60082
 60083a COALTER, GEORGE
 60083b BROWN, HILLARY
 60084a COALTER, MACKLIN
 60084b CLAYTON, JEAN
 60085 BRODERICK,
 60086 BRODERICK,
 60087 BOWMAN,

A

70001 LOCKHART, HEATHER A.
 70002 LOCKHART, ALEXANDER MICHAEL
 70003 BURNETT, JOSHUA
 70004 BURNETT, JESSICA
 70005 BURNETT, CHRISTOPHER
 70006 BOYD, HEATHER MARIE
 70007 DEVITT, LAWRENCE
 70008 DEVITT, ERIC
 70009 DEVITT, MARC JAMES
 70010 GIANILLI, TINA
 70011 DEVITT, RICHARD JOHN
 70012 DEVITT, SHERRY LYNNE
 70013 DEVITT, CHRYSTINE RAE
 70014 DEVITT, PATRICK SCOTT
 70015 DEVITT, JAMES WILSON
 70016 DRESCHLER, VIRGINIA DAWN
 70017 DRESCHLER, CRYSTAL JEAN
 70018 DRESCHLER, SARAH BETH
 70019 VOGT, EMILY JEANINE
 70020 MOORCROFT, ANDREW
 70021 PAULSEN, INGRID ISABELLA
 70022 BURNETT, SHANNON KATHLEEN
 70023 SNYDER, CARRIE ANNE
 70024 SNYDER, MELINDA JEAN
 70025 PAULSEN, ERIC JAMES
 70026 JAMES, JESSE LOCKHART
 70027 JAMES, TRACEY ANNE
 70028 DU GAR, BRANDON CAMPBELL DEVITT
 70029 DU GAR, GRACE ANNE DEVITT
 70030 *BERT VOGT*

80001 DEVITT, MARC JAMES JR.
 80002 DEVITT, AMY LEE

1
2
3
4
5
6
7
8
9
10
11
12
13
14
15
16
17
18
19
20
21
22
23
24
25
26
27
28
29
30
31
32
33
34
35
36
37
38
39
40
41
42
43
44
45
46
47
48
49
50
51
52
53
54
55
56
57
58
59
60
61
62
63
64
65
66
67
68
69
70
71
72
73
74
75
76
77
78
79
80
81
82
83
84
85
86
87
88
89
90
91
92
93
94
95
96
97
98
99
100

10001 BOYD, HUGH

20001 BOYD, JANE
20002 BOYD, RICHARD

30001 BOYD, RICHARD
30002 BOYD, ELIZABETH
30003 BOYD, HUGH
30004 BOYD, ISABELLA
30005 BOYD, JANE
30006 BOYD, DANIEL
30007 BOYD, ISABELLA
30008 BOYD, THOMAS
30009 BOYD, SUSANNA
30010 KENNY, JANE
30011 LOCKHART, HUGH
30012 BROWN, ALEXANDER
30013

B

40001 BOYD, GEORGE
 40002 DEWITT, ANNIE LOCKHART
 40003 BOYD, HUGH
 40004 HARRISON, MARY JANE
 40005 BOYD, ELIZABETH (LIZZIE)
 40006 MERCER, JAMES
 40007 BOYD, RICHARD (DICK)
 40008 BOYD, ISABELLA
 40009 BOYD, JOHN
 40010 DUNLEAVY, MAGGIE JANE
 40011 BOYD, SUSANNA (SUSAN)
 40012 MORROW, EPHRAIM
 40013 BOYD, FRANCES (FANNY)
 40014 GIVEN, RICHARD
 40015 BOYD, JANE
 40016 LOCKHART, ALEXANDER BOYD
 40017 LOCKHART, ISABELLA
 40018 MC KEOWN, MARY DUNCAN
 40019 LOCKHART, HUGH
 40020 GOSLIN, RUBY
 40021 LOCKHART, RICHARD
 40022 MOORE, HETTY
 40023 LOCKHART, JENNIE
 40024 BUCHER, JOHN (BELLA)
 40025 LOCKHART, ISABELLA
 40026 ERWIN, BILLY
 40027 LOCKHART, ELIZABETH (LIZZIE)
 40028 SMITH, ROBERT
 40029 LOCKHART, GEORGE
 40030 DUBOISE, MINNIE
 40031 LOCKHART, WILLIAM
 40032 LOCKHART, THOMAS
 40033 BOYD, ROBERT
 40034 BOYD, CATHERINE
 40035 BOYD, RICHARD
 40036 BOYD, ANNA JANE
 40037 BOYD, FLORENCE A.
 40038 BOYD, THOMAS HUGH
 40039 BOYD, THOMAS
 40040 BOYD, HUGH
 40041a BOYD, HUGH
 40041b MOORE, MARYANNE
 40042 BOYD, ELIZA ANNIE
 40043 GARTLEY,
 40044 KEATING, MICHAEL
 40045 BOYD, RICHARD
 40046 COOK, EVALINE
 40047 BOYD, CATHERINE (CASSIE)
 40048 BOYD, JOHN
 40049 BOYD, ELIZA JANE

B

50001 BOYD, JOHN DEVITT
 50002 ALGOE, MARGARET
 50003, BOYD, ELIZABETH SUSANNA
 50004 BOYD, GEORGE HAROLD
 50005 BOYD, HELEN (nee)
 50006 BOYD, HUGH HARRISON
 50007 WIBLE, DOROTHY
 50008 BOYD, ELIZABETH
 50009 WANNAGAT, ERNEST
 50010 BOYD, DOROTHEA
 50011 DALEY, JAMES
 50012 BOYD, MARGARET HESTOR
 50013 MANNELLA, VINCENT
 50014 MERCER, JAMES E.
 50015 CHARNEY, MARTHA
 50016 MERCER, ELIZABETH
 50017 MERCER, ISABELLA (BELLA)
 50018a COOPER, BALDWIN R.
 50018b BOYD, ELIZABETH
 50019 BOYD, RACHEL
 50020 BOYD, RICHARD EDWIN
 50021 BOYD, ELIZABETH A. (LILLY)
 50022 BOYD, FRANCES (FANNY)
 50023 BOYD, ELIZABETH
 50024 SMYTHE, HUGH
 50025 BOYD, SUSAN
 50026 BOYD, RICHARD
 50027 BOYD, GEORGE
 50028 BOYD, JOHN
 50029 MORROW, ROBERT
 50030 MORROW, JAMES
 50031 MORROW, DOROTHY
 50032 LEGGETT, JAMES
 50033 GIVEN, WILLIE
 50034 LOCKHART, ALEXANDER W.
 50035 KLINE, DOROTHY WINIFRED
 50036 LOCKHART, HUGH OLIVER
 50037 LOCKHART, WILLIAM BOYD
 50038 , ALICE
 50039 LOCKHART, ISOBEL GLADYS
 50040 WALKER, PAUL J.
 50041 LOCKHART, MADELYN MC CLINTOCK
 50042 KAFOGLIS, MILTON
 50043 LOCKHART, JANE
 50044 LOCKHART, HAROLD
 50045 FISCHER, CHARLOTTE
 50046 LOCKHART, MARION
 50047 FISCHER, HARRY
 50048 LOCKHART, BESSIE
 50049 AUSTIN, GLENN
 50050 BUCHER, JOHN RALPH

50051 ,CRYSTAL
 50052 SMITH, LOCKHART WILSON
 50053 SMITH, ROBERTA
 50054 BURNETT, JOHN
 50055 SMITH, HUGH ALBERT
 50056 ROSE, MARGARET
 50057 BOYD, HUGH THOMAS
 50058 HANLON, ISABELLA
 50059 BOYD, RACHEL
 50060 BOYD, ALEXANDER
 50061 ISABELLA ANN
 50062 BOYD, ISABELLA
 50063 ELLIOTT, HUGH
 50064 BOYD, RACHEL
 50065 CASSIDY, MATTHEW
 50066 BOYD, HUGH
 50067 BOYD, ISOBELL JANE
 50068 BOYD, THOMAS
 50069 DEANE, FRANCES
 50070 BOYD, RICHARD
 50071 BOYD, JOHN
 50072 BOYD, ELIZABETH ANN
 50073 DUNCAN, JOHN
 50074 BOYD, JANE
 50075 MORELAND, JOHN
 50076 BOYD, WILLIAM J.
 50077 RHODES, CLEO
 50078 GARTLEY, HUGH THOMAS
 50079 GARTLEY, GRACE
 50080 GOSTLIN, CLAUDE
 50081 GARTLEY, JAMES
 50082
 50083 KEATING, MARY
 50084 WITWER, WILLIAM
 50085 BOYD, EVA SOPHIA
 50086 BENNEDICK, EDWARD J.
 50087 GIFFORD, WALTER
 50088 BOYD, RICHARD
 50089 ASHENBRENNER, LILLIAN
 50090 BOYD, WILLIAM J.
 50091 BOYD, BESSIE J.

B

60001 BOYD, JOHN WAYNE
 60002 BRUNKO, LINDA
 60003 BOYD, GLENN HAROLD
 60004 BOYD, RICHARD H.
 60005 GORMLEY, MICHELLE
 60006 BOYD, SHARON LYNN
 60007 COOPER, DAVID
 60008 WANNAGAT, DONALD
 60009 GREENE, MARY B.
 60010a MANELLA, JAMES BOYD
 60010b PORCO, DCNNA
 60011 MANELLA, ROBERT A.
 60012 PRODDFOOT, CINDY
 60013 MERCER, MARGARET
 60014 BENNETT,
 60015 MERCER, NANCY
 60016 COOPER, ROBERTA
 60017 PUTNAM,
 60018 COOPER, SUSAN M.
 60019 BOYD, RICHARD JOHN
 60020 BOYD, MARY ISOBELL
 60021 LOCKHART, ALEXANDER C.
 60022 SZINED, HELEN
 60023 LOCKHART, JANE
 60024 LOCKHART, LAUREL
 *60025a KAFOGLIS, MARY KATHERINE
 60026 KAFOGLIS, CHARLES GARY
 60027 BUCHER, JOHN RALPH
 60028 BUCHER, RAYMOND
 60029 BURNETT, JOHN
 60030 BERGLINE, LAURIE
 60031 BURNETT, CYNTHIA
 60032 RIDLEY, GEORIANNE
 60033 BURNETT, CYNTHIA
 60034 BURNETT, WENDY
 60035 PAULSEN, PETE
 60036 BURNETT, MEREDITH
 60037 SMITH, ROBERT
 60038 SMITH, SARAH
 60039 SMITH, DEBORAH
 60040 BOYD, ROBERT THOMAS
 60041 ALCORN, MARGARET
 60042 BOYD, CHARLES ALEXANDER
 60043 BOYD, WILLIAM EDWIN
 60044 HAMILTON ALICE
 60045 BOYD, NOEL HUGH
 60046 BOYD, REBECCA CATHERINE ANN
 60047 ALCORN, SAMUEL
 60048 BOYD, THOMAS
 60049 BOYD, ALEXANDER
 60050 BOYD, MARGARET
 *60025b LOCKWOOD, JAMES

60051 BOYD, DESMOND
 60052 BOYD, ALFRED
 60053 ELLIOTT, SUSAN
 60054 BOYD, HARRY
 60055 ELLIOTT, JEAN
 60056 CUNNINGHAM, VALENTINE
 60057 ELLIOTT, SADIE
 60058 FREEBORN, WILLIAM
 60059 ELLIOTT, RICHARD
 60060 MAXWELL, MONICA
 60061 ELLIOTT, EILEEN
 60062 WILSON, JOHN
 60063 ELLIOTT, VIOLET
 60064 FOSSETT, GEORGE
 60065 ELLIOTT, HUBERT
 60066 ARMSTRONG, HELEN
 60067 DUNCAN, NORMAN
 60068 DUNCAN, SHARMAN
 60069 BOYD, ANNE
 60070 BOYD, BELINDA
 60071a MORELAND, PATRICIA JANE
 60071b JACKSON, JACK
 60072 MORELAND, WILLIAM J.
 60073 MORELAND, MARIANNE
 60074 MORELAND, ERMA LATRELLE
 60075a MORELAND, JOHN DANIEL
 60075b JONES, PATTY JEAN
 60076a BOYD, BARBARA ANN
 60076b WESTRATE, DAVID
 60077a BOYD, ROBERTA
 60077b MARTIN, FRED
 60078 GOSTLIN, JANE
 60079 GOSTLIN, CHARLES
 60080 GOSTLIN, DANIEL
 60081 SMYTHE, MARGARET
 60082 CASSIDY, PEARL
 60083 WALSH, HARRY
 60084 CASSIDY, WILLIAM THOMAS
 60085 BASKIN, IRENE ELIZABETH
 60086 CASSIDY, FLORENCE E.
 60087
 60088
 60089 BOYD, WENDELL R.
 60090 BOYD, HUGH EDWARD
 60091 BOYD, HUGH
 60092
 60093 BENNEDICK, EVELYN MARIE
 60094 PHELPS, LAMOINE
 60095 BOYD, JOHN HARRY
 60096 LAWRENTZ, MARJORIE
 60097 WITWER, CHARLES
 60098 WITWER, DANIEL
 60099 WITWER, JANET
 60100 GOSTLIN, ALICE
 60101 AUSTIN, ROBERT

B

70001 BOYD, HEATHER MARIE
 70002 MANELLA, JAMES BOYD
 70003 MANELLA, JOHN ROBERT
 70004 LOCKHART, HEATHER ANN
 70005 LOCKHART, ALEXANDER MICHAEL
 70006 BURNETT, JOSHUA
 70007 BURNETT, JESSICA
 70008 BURNETT, CHRISTOPHER
 70009 BOYD, ERIC JAMES
 70010 BOYD, STEPHEN HUGH
 70011 BOYD, RUTH
 70012 BOYD, WALTER
 70013 CUNNINGHAM, WILLIAM
 70014 CUNNINGHAM, VALERIE
 70015 FREEBORN, JOYCE
 70016 FREEBORN, CAROL
 70017 ELLIOTT, NIGEL
 70018 ELLIOTT, JANET
 70019 ELLIOTT, SANDRA
 70020 WILSON, JOHN
 70021 WILSON, DAVID
 70022 FOSSETT, VANDA
 70023 FOSSETT, RICHARD
 70024 ELLIOTT, JULIA
 70025 ELLIOTT, ALISTER
 70026 MORELAND, DEBORAH J.
 70027 MORELAND, JOHN DANIEL
 70028 BOYD, MONA
 70029 HINDE, GEORGE ALLEN
 70030 BOYD, JOHN HARRY
 70031 CLATEMAN, INA
 70032 PHELPS, BONNIE JEAN
 70033 PHELPS, DOROTHY MARIE
 70034 PHELPS, LARRY LAMOINE
 70035 PHELPS, CHERYL EVELYN
 70036 CASSIDY, RACHEL IRIS
 70037 CASSIDY, HEATHER AVRIL
 70038 CASSIDY, DAVID MATTHEW
 70039 WALSH, MARK
 70040 BURNETT, SHANNON KATHLEEN
 70041 PAULSEN, INGRID ISABELLA
 70042 GRAHAM, GLENN H.
 70043
 70044 HERMANOWSKI, WALTER
 70045
 70046 COOPER,
 70047 JEFFREY, PAUL
 70048
 70049 , VIVIAN

70050 ERIC JAMES PAULSEN

B

80001 HINDE, MICHAEL
80002 HINDE, JOHN ANTHONY
80003 BOYD, SEAN
80004 GRAHAM, STEVEN GLENN
80005 HERMANOWSKI, KARIN M.
80006 HERMANOWSKI, MICHAEL W.
80007 HERMANOWSKI, KONNIE SUE
80008 HERMANOWSKI, CHRISTOPHER
80009 HERMANOWSKI, JENNIFER NICOLE
80010 COOPER, RICHARD LEE
80011 COOPER, PAUL GENE
80012 PHELPS, LARRY LAMOINE
80013 JEFFREY, MATTHEW TYLOR
80014 PHELPS, RANDALL RAYMOND
*)L& PHELPS, NICKOLAS H.

C

10001 BOYD, HUGH

20001 BOYD HUGH

D

10001 BOYD, HUGH

20001 BOYD, RICHARD

E

10001 BOYD, HUGH

20001 BOYD, JAMES

20002 CATHERINE

30001 BOYD, HUGH

30002 MORROW, ELIZA JANE

30003 BOYD, JAMES

30004 RICHHEY, ELIZA

30005 BOYD, RICHARD

30006 ACKMAN, JESSIE

30007 BOYD, THOMAS

30008

30009 BOYD, MARGARET

30010 BOYD, ROBERT

30011 BOYD, ISABELLA (BELLA)

30012 MAXWELL, ROBT. (PADDY)

30013 BOYD, SUSANNA

E

40001
40002
40003 BOYD, CARRIE
40004 MOORE, WHEELER
40005 BOYD, OSBORNE
40006 TUTT, DENA EVA
40007 BOYD, LULU
40008 BOYD, MARGARET
40009 BUSEY, MELVIN FRANK
40010 BOYD, EMMA
40011 DEANE, GEORGE
40012a BOYD, WILLIS L.
40012b WINTERS, ELVA F.
40013 BOYD, HUGH
40014 BOYD, JAMES R.
40015 TUTT, HENRIETTA (RETTA)
40016 BOYD, ELIZABETH
40017 BOYD, THOMAS
40018
40019 BOYD, RUTH
40020
40021 MAXWELL, WILLIAM ROBERT
40022 MAGILSON, SUE E.
40023 MAXWELL, SUSANNA MARY (SUSIE)
40024 MORROW, EPHRAIM
40025 MAXWELL, GEORGE RICHARD
40026 MILLER, BERTHA K.
40027 MAXWELL, KATHRYN
40028 MILLER, FRED BRYCE
40029 MAXWELL, THOMAS
40030 , DORA
40031 BOYD, CLARENCE
40032 BOYD, ROBERT
40034 BOYD, JANE
40035 GIVEN, THOMAS

50001 GIVEN, ROBERT
50002
50003
50004
50005
50006
50007
50008
50009
50010
50011
50012
50013
50014
50015 MORROW, ROBERT JAMES
50016 YOUNT, E. JO ANNE
50017 MORROW, ISABELLA S.
50018 HAHN, WILBUR H.
50019 BUSBY, GEORGE BOYD
50020 MAYFIELD, ANNA MARIE
50021 BOYD, JAMES R.
50022 SETTLER, JESSIE
50023 BUSBY, JAMES IVAN
50024 DEAN, ROSE MARIE
50025 BUSBY, ROY GLEN
50026 DEAN, FLORENCE RUTH
50027 BUSBY, EVERETTE WAYNE
50028 LOGSDON, FRANCES
50029 BUSBY, PAUL
50030 GILLETTE, FLORINE
50031 BUSBY, ROBERT E.
50032 FEY, MINNIE M.
50033 BOYD, WAYNE HUGH
50034 CRABEL, THELMA
50035 BOYD, VAIL OWEN
50036 JOHNSON, VERNA
50037 BOYD, HAROLD RITCHEY
50038 ROBESON, MARJORIE
50039 MOORE, JAMES FRANCIS
50040 KUNTZ, HELEN
50041 MOORE, RUTH MARIE
50042 HICKERSON, ORA D.
50043 MOORE, MAURICE BOYD
50044 JONES, KATHRYN LOUISE
50045 DEAN, MARGARET
50046 BOYD, THOMAS WESLEY
50047 DUFF, ETHEL
50048
50049
50050 BOYD, SARAH JANE

E.

50051 BOYD, JAMES
50052 GIVEN, ELIZABETH JANE
50053a GIVEN, MARGARET
50053b BOYD, ANDREW H.
50054a GIVEN, WILLIAM
50054b , LILLY
50055 GIVEN, WESLEY
50056 GIVEN, FLORENCE M.
50057 MATCHETT, C. ERNEST
50058 GIVEN, REBECCA
50059 MURRAY, WILLIAM
50060 GIVEN, ANNA BELLA
50061 GOOD, WILLIAM HENRY
50062 GIVEN, EMMA
50063 BOYD, GEORGE
50064 GIVEN, ANDREW J.
50065 COLVIN, JENNIE

60001 BOYD, WILLIAM
60002 BOYD, HENRY
60003 BOYD, NORMAN
60004 BOYD, LIL
60005 BOYD, WESLEY
60006 HAHN, THOMAS EDWARD
60007 HAHN, SUSAN LOUISE
60008 BUSBY, NORMA
60009 BUSBY, PHYLLIS
60010 WENGER, DALE
60011 BUSBY, THOMAS
60012 BUBB, BETTY
60013 BUSBY, DANIEL
60014 BOYD, ROBERT L.
60015 WILMOT, JANE
60016 BOYD, CYNTHIA
60017 CORBRIDGE, DONALD
60018 BUSBY, SHIRLEY JOAN
60019 WARD, DONALD EUGENE
60020 BUSBY, MICHAEL ROSS
60021 KING, JANICE JEAN
60022 BUSBY, CHARLES LLOYD
60023 BUSBY, ALLEN DEAN
60024 ERWIN, MARY JANE
60025 BUSBY, RONALD ROY
60026 JENNEY, JUDY NELL
60027 BUSBY, RANDALL RAY
60028 HIGGINS, SHAROLYN KAY
60029 BUSBY, REVA KAY
60030 MC COY, CHARLES EDWARD
60031 BUSBY, MELVIN L.
60032 LOPEZ, PATRICIA
60033 BUSBY, MARY JANE
60034 LOVELL, CARL
60035 BUSBY, LINDA LOU
60036 SHEPHERD, ROBERT M.
60037 BUSBY, MARGARET ELLEN
60038 MC CLELLAND, LOGAN B.
60039 BOYD, JAMES
60040 PAISLEY, MARIANNE
60041 BOYD, BETTY JEAN
60042 THOMPSON, NORMAN
60043 BOYD, WILLIAM O.
60044 TAYLOR, CONNIE LOUISE
60045 BOYD, DIANE
60046 ESTES, MONTE
60047 BOYD, JOHN RICHARD
60048 ERWIN, PATRICIA
60049 BOYD, ELVA JOAN
60050 EWING, JERRY

E

60051 HICKERSON, MONIE LEE
60052 HICKERSON, CAROL ANN
60053 HIGGINS, DALE EDWARD
60054 MOORE, JAMES EDWARD
60055 CLEMENS, LAURIE
60056 WHEELER, LARRY
60057 HARPER, PATRICIA ANN
60058 MOORE, MARY LOUISE
60059 CHAPMAN, RONALD DEAN
60060 MORROW, ROBERT JAMES
60061 MURRAY, ROBERT
60062 BOYD, HARRY
60063 ELLIOTT, SUSAN
60064 BOYD, JEAN
60065 MILLAR, FRED
60066 BOYD, WAYNE STEWART
60067 LUTZ, ELIZABETH DOLLY
60068 BOYD, GALE MARGARET
60069 GROSSMAN, WALTER E.
60070 BOYD, MIRIAM MITCHELL
60071 WARDELL, CLARENCE E.
60072 BOYD, JACK
60073 BOYD, WILLIAM
60074 GIVEN, ROBERT ALAN
60075 DUNCAN, EILEEN M.
60076 HENRY, SYLVIA E.
60077 BOYD, EDWARD
60078 GIVEN, MARGARET
60079 GIVEN, WILLIAM
60080 BOYD, HUGH
60081 GIVEN, JANE
60082 MURRAY, WILLIAM
60083 BOYD, HUGH
60084 GIVEN, MARTHA EILEEN
60085 BOYD, KATHLEEN
60086 GIVEN, ROBERT
60087 GOOD, VIVIAN
60088 GOOD, SYLVIA
60089 GOOD, EDNA

E

70001	GIVEN, DOROTHY	70051	EWING, ERIC LEE
70002	WYLIE, DESMOND	70052	EWING, TERRI ANNE
70003	WENGER, DENNIS	70053	HIGGINS, STEPHEN SCOTT
70004	WENGER, GARY	70054	HIGGINS, ERIC DOUGLAS
70005	BUSBY, BRIAN	70055	HIGGINS, ELIZABETH ANN
70006	BUSBY, TESSA	70056	MOORE, KARA ELAINE
70007	BOYD, JAMES R.	70057	MOORE, REGINA LEIGH
70008	SHANDER, NANCY S.	70058	MOORE, RYAN JEFFREY
70009	BOYD, WILLIAM D.	70059	MOORE, CHRISTOPHER LYNN
70010	REED, TERESA A.	70060	MOORE, CHAD ALAN
70011	BOYD, JON M.	70061	CHAPMAN, NANCY DIANE
70012	NISSSEN, VIRGINIA B.	70062	CHAPMAN, JOSEPH DEAN
70013	BOYD, MELINDA J.	70063	BOYD, TIMOTHY WAYNE
70014	CRUMM, DANNY G.	70064	BOYD, RUTH
70015	BOYD, CRAIG W.	70065	BOYD, WALTER
70016	VAUGHN, BRENDA D.	70066	BOYD, ANDREW
70017	BOYD, THOMAS N.	70067	BOYD, AUDREY
70018	CORBRIDGE, DAVID S.	70068	BOYD, RAYMOND
70019	CORBRIDGE, LUCI L.	70069	GIVEN, HAROLD
70020	WARD, LYNN MARIE	70070	MALONEY, BERNADETTE
70021	WARD, BETH ANNE	70071	GIVEN, ANNA
70022	BUSBY, JILL ANN		
70023	BUSBY, SARA MARIE		
70024	BUSBY, SCOTT ALLEN		
70025	BUSBY, KATHLEEN LOUISE		
70026	BUSBY, MELISSA GAY		
70027	BUSBY, MATTHEW RONALD		
70028	BUSBY, BENJAMIN JONATHAN		
70029	BUSBY, RYAN RAY		
70030	BUSBY, SHELLEY KAY		
70031	MC COY, CHAS. EDWARD III		
70032	MC COY, ALYSSA ARLENE		
70033	BUSBY, JENNEY		
70034	BUSBY, MENDY		
70035	LOVELL, JOHN		
70036	LOVELL, CARLA		
70037	SHEPHERD, JEFFREY ALAN		
70038	SHEPHERD, TODD MATTHEW	80001	BOYD, JAMES D.
70039	SHEPHERD, JULIE ANN	80002	BOYD, JACK S.
70040	MC CLELLAND, EMILY ANN	80003	BOYD, JENNIFER D.
70041	BOYD, JAMES TODD	80004	WYLIE, NELSON
70042	BOYD, DAVID WAYNE	80005	WYLIE, DIANE
70043	BOYD, GINA ELISE		
70044	BOYD, MARK PEACOCK		
70045	THOMPSON, MISTY DAWN		
70046	BOYD, DANIEL WILLIAM		
70047	BOYD, QUENTIN RUSSELL		
70048	ESTES, KELLI JO		
70049	BOYD, RICHARD SCOTT		
&))%)	BOYD, LISA LYNN		

F

10001	BOYD, HUGH	50012	BOYD, THOMAS
		50013	DEANE, FRANCES
		50014	BOYD, RICHARD
		50015	BOYD, JOHN
20001	BOYD, ROBERT	50016	BOYD, ELIZABETH ANN
20002	LONG, ANNA	50017	DUNCAN, JOHN

30001 BOYD, ISABELLA
30002 BOYD, HUGH
30003 BOYD, FLORENCE
30004 BOYD, JANE
30005 ADAIR, ANDREW

40001 BOYD, ROBERT
40002 BOYD, CATHERINE (nee)
40003 BOYD, RICHARD
40004 BOYD, ANNA JANE (nee)
40005 BOYD, FLORENCE ANN (nee)
40006 BOYD, THOMAS HUGH
40007 BOYD, ELIZA JANE (nee)

50001 BOYD, HUGH THOMAS
50002 HANLON, ISABELLA
50003 BOYD, RACHEL (nee)
50004 BOYD, ALEXANDER
50005 BOYD, ISABELLA ANN
50006 BOYD, ISABELLA (nee)
50007 ELLIOTT, HUGH
50008 BOYD, RACHEL
50009 CASSIDY, MATTHEW
50010 BOYD, HUGH
50011 BOYD, ISOBELL JANE 683

F

60001 BOYD, ROBERT THOMAS
60002 ALCORN, MARGARET
60003 BOYD, CHARLES ALEXANDER
60004 BOYD, WILLIAM EDWIN
60005 HAMILTON, ALICE
60006 BOYD, NOEL HUGH
60007 BOYD, REBECCA CATHERINE A.
60008 ALCORN, SAMUEL
60009 BOYD, THOMAS
60010 BOYD, ALEXANDER
60011 BOYD, MARGARET
60012 BOYD, DESMOND
60013 BOYD, ALFRED
60014 ELLIOTT, SUSAN
60015 BOYD, HARRY
60016 ELLIOTT, JEAN
60017 CUNNINGHAM, VALENTINE
60018 ELLIOTT, SADIE
60019 FREEBORN, WILLIAM
60020 ELLIOTT, RICHARD
60021 MAXWELL, MONICA
60022 ELLIOTT, EILEEN
60023 WILSON, JOHN
60024 ELLIOTT, VIOLET
60025 FOSSETT, GEORGE
60026 ELLIOTT, HUBERT
60027 ARMSTRONG, HELEN
60028 CASSIDY, PEARL
60029 WALSH, HARRY
60030 CASSIDY, WILLIAM THOMAS
60031 BASKIN, IRENE ELIZABETH
60032 CASSIDY, FLORENCE E. (LORNA)
60033 BOYD, ANNA
60034 BOYD, BELINDA
60035 DUNCAN, NORMAN
60036 DUNCAN, SHARMAN
60037
60038
60039
60040

F

70001 BOYD, RUTH
70002 BOYD, WALTER
70003 CUNNINGHAM, WILLIAM
70004 CUNNINGHAM, VALERIE
70005 FREEBORN, JOYCE
70006 FREEBORN, CAROL
70007 ELLIOTT, NIGEL
70008 ELLIOTT, JANET
70009 ELLIOTT, SANDRA
70010 WILSON, JOHN
70011 WILSON, DAVID
70012 FOSSETT, VANDA
70013 FOSSETT, RICHARD
70014 ELLIOTT, JULIA
70015 ELLIOTT, ALISTER
70016 BOYD, ERIC JAMES
70017 BOYD, STEPHEN HUGH
70018 CASSIDY, RACHEL IRIS
70019 CASSIDY, HEATHER AVRIL
70020 CASSIDY, DAVID MATTHEW
70021 WALSH, MARK

10001 BOYD, HUGH

*20001 BOYD, THOMAS
20002

*30001 BOYD, FLORENCE (nee)
30002
**30003 BOYD, MARGARET

40001 BOYD, ALEXANDER
40002 GOFF, SARAH
40003 BOYD, HUGH (REV.)
40004 THURMAN, MARY EMMA
40005 BOYD, REBECCA
40006 GARDNER, ARTHUR
**40007 BOYD, ROBERT
40008
40009 BOYD, WILLIAM HENRY
40010 BASKIN, MARY
40011 BOYD, RICHARD
40011 BOYD, BELLA
40013 BOYD, MARY ANNE
40014 ADAIR, WILLIAM
40015 BOYD, JANE
40016, GIVEN, THOMAS
40017 BOYD, ANNIE
40018 SPROULL, WELSH
40019
40020
40021

50001 BOYD, HELEN (nee)
 50002 BOYD, GEORGE HAROLD
 50003 BOYD, HOWARD
 50004 PLASKETT, DOROTHY
 50005 BOYD, HUGH THURMAN
 50006 BOYD, ANNA
 50007 GARDNER, THOMAS V.
 50008 WHITE, FRANCOIS
 50009 GARDNER, ARTHUR
 50010 GARDNER, DONALD
 50011 GARDNER, EDGAR
 50012 GARDNER, HAZEL
 50013a BOYD, THOMAS WESLEY
 50013b DUFF, ETHEL
 50014 BOYD, FLORENCE M. E.
 50015 MC BRIEN, JOSEPH
 50016 BOYD, ANNIE REBECCA
 50017 BOYD, ALEXANDER
 50018 BOYD, CATHERINE JANE
 50019 PEARSON,
 50020 BOYD, ISABELLA
 50021 GORMLEY, BERTIE
 50022 BOYD, CHARLOTTE FRANCES
 50023 NEELY, ERIC
 50024 BOYD, THOMAS ADAIR
 50025 EMERSON, DOROTHY
 50026 BOYD, CONSTANCE ELIZABETH
 50027 BARRETT, JOHN
 50028 BOYD, ADAM BASKIN
 50029 BOYD, WILLIAM HAMILTON
 50030 LYTTE, GLADYS WILHELMINA
 50031 BOYD, DAVID HENRY
 50032 GIVEN, ELIZABETH JANE
 50033 GIVEN, MARGARET
 50034
 50035a GIVEN, WILLIAM
 50035b , LILLY
 50036 GIVEN, WESLEY
 50037 GIVEN, FLORENCE
 50038 MATCHETT, C. ERNEST
 50039 GIVEN, REBECCA
 50040 MURRAY, WILLIAM
 50041 GIVEN, ANNA BELLA
 50042
 50043
 50044a GIVEN, EMMA
 50044b BOYD, GEORGE
 50045 GIVEN, ANDREW J.
 50046 SPROULL, FLORENCE
 50047 SARGENT, FRANK E.
 50048 SPROULL, THOMAS BOYD
 50049 STONER, WINIFRED R.
 50050 SPROULL, JOHN (EVANGELIST)
 50051 , ELSIE

50052 SPROULL, JENNIE
50053 COSLETT, WILLIAM
50054 GIVEN, ROBERT
50055 ROBINSON, MARGARET OLIVE
50056 ELLIS, ARNOLD
50057 PEARSON, WILLIAM GEORGE
50058 GOOD, WILLIAM HENRY
50059 COLVIN, JENNIE
50060 ADAIR, FLORENCE
50061a ADAIR, ELIZABETH M.
50061b BASKIN, CHARLES
60062a ADAIR, MARGARET
50062b RICHARDSON, JAMES
50063a ADAIR, JENNIE
50063b ARMSTRONG, SAMUEL
50064 BOYD, ANDREW E.
50065 TARR, DOROTHY
50066 ADAIR, ANNIE
50067 ADAIR, ALEXANDER
50068 ROBINSON, MABEL ELIZABETH
50069 BOYD, FLORENCE E.
50070 BOYD, THOMAS CLARK
50071 , EVELYN A.

60001 BOYD, JOHN WAYNE
60002 BRUNKO, LINDA
60003 BOYD, GLENN HAROLD
60004 BOYD, NANCY ANN
60005 REEHER, DAVID
60006 BOYD, WILLIAM HOWARD
60007 BOYD, CHARLES WESLEY
60008 BOYD, WAYNE STEWART
60009 LUTZ, ELIZABETH DOLLY
60010 BOYD, GAYLE MARGARET
60011 GROSSMAN, WALTER EDGAR
60012 BOYD, MIRIAM MITCHELL
60013 WARDELL, CLARENCE EDWARD
60014 MC BRIEN, STANLEY
60015 MC BRIEN, RAYMOND
60016a BOYD, MAYBETH
60016b BOYD, GEORGE
60017 PEARSON, WILLIAM GEORGE
60018 PEARSON, MARION
60019
60020 GORMLEY, SUSAN
60021 BOYD, HARRY
60022 ELLIOTT, SUSAN
60023 BOYD, JEAN
60024 MILLAR, FRED
60025 BOYD, JACK
60026 BOYD, WILLIAM
60027 ADAIR, JANET ALEXANDRA
60028 ADAIR, THOMAS HENRY
60029 PEARSON, DANIELLE
60030 PEARSON, RAYMOND MILLAR
60031
60032 SARGENT, ANNE
60033 MERRIMAN, WILLIAM A.
60034 SARGENT, DOROTHY
60035 SPROULL, WELSH ALBERT
60036 , JANET
60037 SPROULL, WINIFRED
60038 SPROULL, ISABELLA
60039 COSLETT, STEPHEN
60040 GARDNER, THOMAS V.
60041 CAMPBELL, CONSTANCE
60042 ARMSTRONG, WILLIAM
60043 ARMSTRONG, FLORA JANE
60044 HARRISON, COLIN WILFRED
60045 ARMSTRONG, ELIZABETH OLIVE
60046 CORRIGAN, ALFRED DAVID
60047 ARMSTRONG, BENJAMIN
60048 ARMSTRONG, MARIAN
60049 WILSON, HUBERT
60050 GIVEN, JANE

G

60051 BOYD, HUGH
60052 MURRAY, WIL LIAM JR.
60053 MURRAY, ROBERT
60054 GOOD, VIVIAN
60055 GOOD, SYLVIA
60056 GOOD, EDNA
60057 GIVEN, ROBERT ALAN
60058 DUNCAN, EILEEN M.
60059 HENRY, SYLVIA E.
60060 BOYD, EDWARD
60061 GIVEN, MARGARET
60062 GIVEN, WILLIAM
60063 BOYD, KATHLEEN
60064 GIVEN, ROBERT
60065 BOYD, PRISCILLA E.
60066 BOYD, ANNA M.
60067 PARISH, MRS. DONALD B.
60068 PARISH, DONALD B.
60069 BOYD, CAROLINE THURMAN
60070 WORTHINGTON, W. H.
60071 BOYD, HUGH PERCIVAL

G

70001 BOYD, HEATHER MARIE
70002 BOYD, TIMOTHY WAYNE
70003
70004
70005
70006
70007 HARRISON, SARAH JANE
70008
70009 BOYD, RUTH
70010 BOYD, WALTER
70011 GARDNER, THOMAS LEE
70012 GARDNER, TIFFANY EILEEN
70013 WILSON, HAZEL REBECCA
70014 WILSON, HUBERT
70015 WILSON, GILLIAN
70016 CORRIGAN, TIMOTHY SCOTT
70017 GIVEN, DOROTHY
70018 WYLIE, DESMOND
70019 GIVEN, HAROLD
70020 MALONEY, BERNADETTE
70021a GIVEN, ANNA
70021b WORTHINGTON, PHYLLIS
70022 CONRAD, LEIGH
70023 WORTHINGTON, DOROTHY
70024 GALLAGHER, R.
70025
70026 WORTHINGTON, BETTY
70027
70028 WORTHINGTON, VIRGINIA
70029 DOLLOFF, ANDREW
70030 PARISH, SUSAN
70031 HOLLAND, CARL
70032 PARISH, NANCY
70033 GREENWOOD, SCOTT
70034 PARISH, CAROL
70035
70036

G

80001 GALLAGHER, ANNE
80002 GALLAGHER, IAN
80003 HOLLAND, KATHRYN
80004 HOLLAND, AMY

H

10001 BOYD, HUGH (LACCADUFF)

20001 BOYD, HUGH²

30001 BOYD, DANIEL
30002 BOYD, JANE
30003 KENNY, JANE
30004
30005
30006 BOYD, JOHN
30007 BOYD, CATHERINE
30008 MORROW, GEORGE
30009 BOYD, SARAH
30010 KETTERSON, ALEX.
30011 THOMAS BOYD
30012 BOYD, ISABELLA (nee)
30013 BASKIN, RACHEL
*30016 BOYD, SUSANNA
30014 BOYD, ALEXANDER
30015 , REBECCA
*30016

H

40001 BOYD, HUGH
40002 MOORE, MARYANNE
40003 BOYD, ELIZA ANNIE
40004 GARTLEY, THOMAS ALEXANDER
40005 KEATING, MICHAEL
40006 BOYD, RICHARD
40007 COOK, EVALINE
40008 BOYD, CATHERINE (CASSIE)
40009 BOYD, JOHN
40010 BOYD, MARY JANE
40011 MOORE, JOHN
40012 BOYD, SOPHIA
40013 SPROULE, WILLIE
40014 BOYD, ISABELLA MARGARET
40015 BOYD, JOHN JAMES
40016 WATSON, SOPHIA
40017 LOCKHART, WILLIAM GEORGE
40018 WIEDMAN, BIENE
40019 LOCKHART, SUSANNA MARY
40020 TITTLE, WILLIAM
40021 LOCKHART, CATHERINE
40022 JACOBS, JAY
40023 LOCKHART, BELLA
40024 KIRKPATRICK, WILLIAM
40025 LOCKHART, ALEXANDER THOMAS
40026a MC KEE, SARAH ANNE
40026b CASSIDY, MARY JANE
40027 BOYD, ISABELLA
40028 BOYD, RICHARD (DICK)
40029 BOYD, MARGARET
40030 BOYD, JOHN
40031 PORTER, FRANCES
40032 BOYD, CATHERINE
40033 BOYD, ROBERT
40034 BOYD, ANNA JANE (nee)
40035 BOYD, RICHARD
40036 BOYD, RACHEL
40037 BOYD, ELIZABETH
40038 MORROW, JOHN
40039 BOYD, THOMAS HUGH
40040 BOYD, FLORENCE ANN
40041 BOYD, ISABELLA
40042 BOYD, THOMAS
40043 BOYD, HUGH
40044 BOYD, ELIZA JANE
40045 MORROW, CATHERINE
40046 LOCKHART, RICHARD
40047 KETTERSON, ALEXANDER
40048 KETTERSON, CATHERINE
40049 KETTERSON, REBECCA
40050 KETTERSON, SARAH JANE
40051 KETTERSON, WILLIAM JAMES
40052 MORROW, ALEXANDER

H

50051 JACOBS, DOROTHY
50052 , RICHARD
50053 JACOBS, JAY
50054
50055 KIRKPATRICK, WILLIAM GEORGE
50056 NEVITT,
50057 KIRKPATRICK, FREDERICK
50058 CRUMMER, EILEEN
50059 KIRKPATRICK, CAROLINE
50060 BILL, FRANK
50061 KIRKPATRICK, NORMAN
50062 , BRENDA
50063 LOCKHART, SARAH (SADIE)
50064 LOCKHART, MARGARET ISOBELL
50065 LOCKHART, ALEXANDER SHAW
50066 LOCKHART, GEORGINNA
50067 LOCKHART, WILLIAM ROBERT
50068 LOCKHART, ALEXANDER THOMAS
50069 MC INTYRE, MARY
50070 BOYD, ELIZABETH
50071 BOYD, RACHEL
50072 BOYD, RICHARD EDWIN
50073 BOYD, ELIZABETH ANNE (LILY)
50074 BOYD, FRANCES (FANNY)
50075 BOYD, THOMAS
50076 SMYTH, NORA
50077 BOYD, JOHN
50078 BOYD, MARY JANE
50079 BOYD, RACHEL
50080 ADAIR, DAVID
50081 BOYD, GEORGE
50082 BOYD, FRANCES
50083 SOMERVILLE, WILLIAM
50084 BOYD, ANNABELLE
50085 BOYD, HUGH THOMAS
50086 HANLON, ISABELLA
50087 BOYD, RACHEL (nee)
50088 BOYD, ALEXANDER
50089 BOYD, ISABELLA ANN
50090 BOYD, ISABELLA
50091 ELLIOTT, HUGH
50092 MORROW, JOHN
50093 WALKER, EILEEN
50094 MORROW, THOMAS
50095 BOYD, REBECCA
50096 BOYD, RACHEL
50097 CASSIDY, MATTHEW
50098 BOYD, HUGH
50099 BOYD, ISOBELL JANE
50100 BOYD, THOMAS

H

50001 BOYD, JANE
50002 MORELAND, JOHN
50003 BOYD, WILLIAM J.
50004 RHODES, CLEO
50005 GARTLEY, HUGH THOMAS
50006 GARTLEY, GRACE
50007 GOSTLIN, CLAUDE
50008 GARTLEY, JAMES
50009
50010 KEATING, MARY
50011 WITWER, WILLIAM
50012a BOYD, EVA SOPHIA
50012b BENNEDICK, EDWARD J.
50013 GIFFORD, WALTER
50014 BOYD, RICHARD (DICK)
50015 ASHENBRENNER, LILLIAN
50016 MOORE, CATHERINE
50017 MOORE, DANIEL HUGH
50018 LOUGHREY, HELEN
50019 MOORE, JOHN ALEXANDER
50020 BOYD, MARY
50021 POLLEN, SAMUEL
50022 BOYD, EMILY
50023 DEANE, KENNETH GEORGE
50024a BOYD, DANIEL
50024b HICKS, ELSIE
50025a BOYD, SOPHIA
50025a SWENGER, JOSEPH
50026 BOYD, RICHARD HENRY
50027 BOYD, BENJAMIN
50028 BOYD, ELSIE
50029 LOCKHART, JOHN JAMES
50030 LOCKHART, WILLIAM GEORGE
50031
50032 LOCKHART, HUGH BOYD
50033
50034 LOCKHART, MARY KATHERINE
50035 NUSS, ANDREW
50036 LOCKHART, THOMAS RICHARD
50037
50038 LOCKHART, FRANK NATHAN
50039
50040 LOCKHART, ISOBELL ELIZABETH
50041 BRODERICK, THOMAS J.
50042 BOWMAN,
50043 LOCKHART, ALEXANDER ROBERT
50044
50045 LOCKHART, ANNABELLE
50046 TITTLE, RICHARD
50047
50048 TITTLE, REBECCA
50049
50050 TITTLE, ANNABELLE

H

50101 DEANE, FRANCES
50102 BOYD, RICHARD
50103 BOYD, JOHN
50104 BOYD, ELIZABETH ANN
50105 DUNCAN, JOHN
50106 BOYD, WILLIAM J.
50107 BOYD, BESSIE J.

H

60001 MORELAND, PATRICIA J.
60002 JACKSON, JACK
60003 MORELAND, WILLIAM J.
60004 MORELAND, MARIANNE
60005 MORELAND, ERMA LATRELLE
60006 MORELAND, JOHN DANIEL
60007 JONES, PATTY JEAN
60008 BOYD, BARBARA ANN
60009 WESTRATE, DAVID
60010 BOYD, ROBERTA
60011 MARTIN, FRED
60012 GOSTLIN, DANIEL
60013 GOSTLIN, CHARLES
60014 GOSTLIN, ALICE
60015 GOSTLIN, JANE
60016 WITWER, DANIEL
60017 WITWER, CHARLES
60018 WITWER, JANET
60019 BENNEDICK, EVELYN MARIE
60020 PHELPS, LAMOINE L.
60021 BOYD, JOHN HARRY SR.
60022 LAWRENTZ, MARJORIE
60023 BOYD, WENDELL RICHARD
60024 BOYD, HUGH EDWARD
60025 MOORE, DANIEL HUGH
60026 BRODERICK,
60027 BRODERICK,
60028 BOWMAN,
60029 LOCKHART, M. J. GEORGINNA
60030 LOCKHART, ROBERTA
60031 LOCKHART, RICHARD ALEXANDER
60032 LOCKHART, GEORGINNA
60033 LOCKHART, JOSEPH
60034 LOCKHART, ROBERTA ISOBEL
60035 BOYD, RICHARD JOHN
60036 BOYD, MARY ISOBEL
60037 BOYD, KATHLEEN
60038 BOYD, FRANCES
60039 BOYD, SYLVIA
60040 BOYD, JOAN
60041 BOYD, STEPHEN
60042 ADAIR, DAVID
60043 SOMERVILLE, WILLIAM
60044 , ANNA
60045 SOMERVILLE, SYLVIA
60046 MC CANN, TONY
60047 SOMERVILLE, JEAN
60048 MORRISON, WILLIAM
60049 ELLIOTT, HUBERT
60050 SOMERVILLE, FRANCES

H

60051 SOMERVILLE, ANNA
 60052 BOYD, ROBERT THOMAS
 60053 ALCORN, MARGARET
 60054 BOYD, CHARLES ALEXANDER
 60055 BOYD, NOEL HUGH
 60056 BOYD, WILLIAM EDWIN
 60057 HAMILTON, ALICE
 60058 BOYD, REBECCA CATHERINE A.
 60059 ALCORN, SAMUEL
 60060 BOYD, THOMAS
 60061 BOYD, ALEXANDER
 60062 BOYD, MARGARET
 60063 BOYD, DESMOND
 60064 BOYD, ALFRED
 60065 ELLIOTT, SUSAN
 60066 BOYD, HARRY
 60067 ELLIOTT, JEAN
 60068 CUNNINGHAM, VALENTINE
 60069 ELLIOTT, SADIE
 60070 FREEBORN, WILLIAM
 60071 ELLIOTT, RICHARD
 60072 MAXWELL, MONICA
 60073 ELLIOTT, EILEEN
 60074 WILSON, JOHN
 60075a ELLIOTT, VIOLET
 60075b FOSSETT, GEORGE
 60076 ARMSTRONG, HELEN
 60077 MORROW, KENNETH MERVIN
 60078
 60079 MORROW, ELIZ. MGT. (ELMA)
 60080 MORROW, JOHN THOMAS
 60081 CUNNINGHAM, RITA (MARGARET)
 60082 MORROW, REBECCA (RUBY)
 60083 MORROW, ALEXANDER
 60084 CASSIDY, PEARL
 60085 WALSH, HARRY
 60086 CASSIDY, WILLIAM THOMAS
 60087 BASKIN, IRENE ELIZABETH
 60088 CASSIDY, FLORENCE E. (LORNA)
 60089 BOYD, ANNA
 60090 BOYD, BELINDA
 60091 DUNCAN, NORMAN
 60092 DUNCAN, SHARMAN
 60093
 60094
 60095 DEANE, VALERIE
 60096 DEANE, STEPHEN
 60097 DEANE, ANDREW
 60098 DEAN, KENNETH ROBERT BOYD
 60099 DEANE, THOMAS GORDON
 60100 DEANE, SANDRA JANE ELIZABETH

H

70001 MORELAND, DEBORAH J.
70002 MORELAND, JOHN DANIEL
70003 PHELPS, BONNIE JEAN
70004 PHELPS, DOROTHY MARIE
70005 PHELPS, CHERYL EVELYN
70006 PHELPS, LARRY LAMOINE
70007 BOYD, MONA
70008 HINDE, GEORGE ALLEN
70009 BOYD, JOHN HARRY JR.
70010 CLATEMAN, INA
70011 SOMERVILLE, JEANNIE
70012 MC CANN, PAULA
70013 MC CANN, SUSAN
70014 MORRISON, DEBRA
70015 BOYD, ERIC JAMES
70016 BOYD, STEPHEN HUGH
70017 BOYD, RUTH
70018 BOYD, WALTER
70019 CUNNINGHAM, WILLIAM
70020 CUNNINGHAM, VALERIE
70021 FREEBORN, JOYCE
70022 FREEBORN, CAROL
70023 ELLIOTT, NIGEL
70024 ELLIOTT, JANET
70025 ELLIOTT, SANDRA
70026 WILSON, JOHN
70027 WILSON, DAVID
70028 FOSSETT, VANDA
70029 FOSSETT, RICHARD
70030 ELLIOTT, JULIA
70031 ELLIOTT, ALISTIER
70032 MORROW, JOHN NIGEL
70033 MORROW, THOMAS WILLIAM
70034 MORROW, ELIZABETH REBECCA J.
70035 MORROW, JASON
70036 MORROW, JENNIFER RITA
70037 CASSIDY, RACHEL IRIS
70038 CASSIDY, HEATHER AVRIL
70039 CASSIDY, DAVID MATTHEW
70040 BOYD, RUTH
70041 BOYD, WALTER
70042 WALSH, MARK
70043
70044 GRAHAM, GLENN H.
70045
70046 HERMANOWSKI, WALTER
70047
70048 COOPER,
70049 JEFFREY, PAUL
70050
70051 VIVIAN

H

80001 HINDE, MICHAEL
80002 HINDE, JOHN ANTHONY
80003 BOYD, SEAN
80004 GRAHAM, STEVEN GLENN
80005 HERMANOWSKI, KARIN M.
80006 HERMANOWSKI, KONNIE S.
80007 HERMANOWSKI, MICHAEL W.
80008 HERMANOWSKI, CHRISTOPHER M.
80009 HERMANOWSKI, JENNIFER N.
80010 COOPER, RICHARD LEE
80011 COOPER, PAUL GENE
80012 JEFFREY, MATTHEW TYLOR
80013 PHELPS, LARRY LAMOINE JR.
80014 PHELPS, RANDALL RAYMOND
80015 PHELPS, NICKOLAS H.

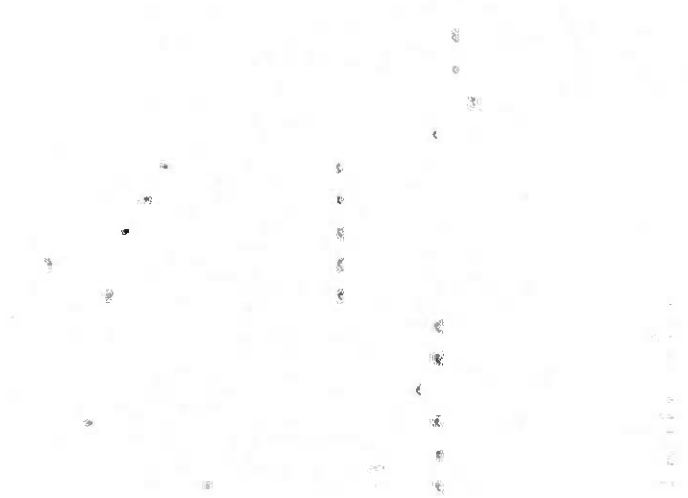

10001		40020	
		40021	
		40022	
		40023	
		40024	
20001	BOYD, HUGH ²	(LACCADUFF)	
*20002	BOYD, THOMAS ²	40025	NESBITT, JOHN
		40026	
		40027	
		40028	BOYD, ALEXANDER
		40029	GOFF, SARAH
		40030	BOYD, HUGH
		40031	THURMAN, MARY EMMA
		40032	BOYD, REBECCA
30001	BOYD, MARY JANE	40033	GARDNER, ARTHUR
30002	LOCKHART, ALEXANDER	40034	BOYD, ROBERT
30003	BOYD, RICHARD	40035	
30004		40036	BOYD, WILLIAM HENRY
30005	BOYD, JOHN	40037	BASKIN, MARY
30006		40038	BOYD, ANNIE
30007	BOYD, REBECCA	40039	SPROUL, WELSH
30008	NESBITT, ALEXANDER	40040	BOYD, RICHARD
30009	BOYD, THOMAS	40041	BOYD, BELLA
30010	BOYD, BELLA	40042	BOYD, MARY ANN
30011	BOYD, HARRY	40043	ADAIR, WILLIAM
30012		40044	BOYD, JANE
*30013	BOYD, FLORENCE ³	40045	GIVEN, THOMAS
30014	BOYD, MARGARET ³	(nee)	

40001	LOCKHART, ALEXANDER
40002	HARRISON, AGNES
40003	LOCKHART, HUGH THOS.
40004	MARTIN, ELEANOR MARTIN
40005	LOCKHART, WM. JOHN
40006	LOCKHART, RICHARD ALEX.
40007	, REBECCA
40008	LOCKHART, HENRY WESLEY
40009	MOORE, MARY JANE (MINNIE)
40010	LOCKHART, SUSANNA JANE
40011	LOCKHART, JOHN JAMES
40012	LOCKHART, SUSANNA MARY
40013	LOCKHART, GEO. EDWIN
40014	FINNEY, MARGARET A.
40015	COLVIN, CATHERINE (KATE)
40016	
40017	LOCKHART, ANNABELLE
40018	
40019	

50001 LOCKHART, MOLLY
50002 COXE, EDGAR
50003 LOCKHART, DORIS
50004 MURPHY, ERIC
50005 LOCKHART, NORMAN
50006 CORRY, VERA
50007 LOCKHART, SADIE
50008 CULL, THOMAS
50009 LOCKHART, EDNA
50010 MOORCROFT,
50011 LOCKHART, ALAN
50012 LOCKHART, LANDER
50013 LOCKHART, ALFRED ALEXANDER
50014 LOCKHART, MARGERY LETITIA
50015 LOCKHART, CORAL
50016 CORRY, DEREK
50017 LOCKHART, LEWIS
50018
50019 STARK, GRACE
50020 LOCKHART, RICHARD JOSEPH W.
50021 THOMPSON, HAZEL
50022 LOCKHART, HENRIETTA
50023 BOYCE, JAMES
50024 LOCKHART, MARY JANE
50025 COALIER, JAMES
50026 LOCKHART, ALEXANDER SHAW
50027 LOCKHART, MARGARET ISOBEL
50028 BOYD, HUGH
50029
50030 LOCKHART, WILLIAM ACHESON
50031 DEEGAN, MARIE
50032 LOCKHART, ANNABELLA
50033
50034 DOBBYN, JOHN
50035 GIVEN, MARGARET (MAGGIE)
50036 BOYD, SUSANNA
50037 BLAIN, JOSEPH
50038
50039
50040 YOUNG, WILLIAM
50041 BLAIN, CATHERINE L,
50042
50043
50044
50045
50046 BOYD, MARGARET
50047 BOYD, WILLIAM JOHN
50048
50049
50050

50051 ROBINSON, MARGARET OLIVE
 50052 ELLIS, ARNOLD
 50053 ROBINSON, MABEL ELIZABETH
 50054 PEARSON, WILLIAM GEORGE
 50055
 50056
 50057 NESBITT, JACK
 50058 NESBITT, ALEXANDER
 50059 NESBITT, JAMES
 50060 COLVIN, SARAH
 50061 NESBITT, SAMUEL
 50062 NESBITT, OLIVER
 50063 BASKIN, MARGARET (GRETTA)
 50064 NESBITT, CHARLES
 50065 NESBITT, ROBERT HUGH
 50066 GIVEN, AUDREY MARGARET
 50067 NESBITT, MARY E. J. R. MARGARET ISABELLA
 50068 MC NEELY, ROBERT
 50069 BOYD, HELEN (nee)
 50070 BOYD, GEORGE HAROLD
 50071 BOYD, HOWARD
 50072 PLASKETT, DOROTHY
 50073 BOYD, HUGH THURMAN
 50074 BOYD, ANNA
 50075 GARDNER, THOMAS
 50076 WHITE, FRANCOIS
 50077 GARDNER, ARTHUR
 50078 GARDNER, DONALD
 50079 GARDNER, EDGAR
 50080 GARDNER, HAZEL
 50081 BOYD, THOMAS WESLEY
 50082 DUFF, ETHEL
 50083 BOYD, FLORENCE M. EDITH
 50084 MC BRIEN, JOSEPH
 50085 BOYD, ANNIE REBECCA
 50086 BOYD, ALEXANDER
 50087 BOYD, CATHERINE JANE
 50088 PEARSON,
 50089 BOYD, ISAB ELLA
 50090 GROMLEY, BERTIE
 50091 BOYD, CHARLOTTE FRANCES (LOTTIE)
 50092 NEELY, ERIC
 50093 BOYD, THOMAS ADAIR
 50094 EMERSON, DOROTHY
 50095 BOYD, CONSTANCE ELIZABETH (CONNIE)
 50096 BARRETT, JOHN
 50097 BOYD, ADAM BASKIN
 50098 BOYD, WILLIAM HAMILTON
 50099 LYTTE, GLADYS WILHELMINA
 50100 BOYD, DAVID HENRY

50101 SPROULL, JOHN (EVANGELIST)
 50102 , ELSIE
 50103 SPROULL, JENNY
 50104 COSLETT, WILLIAM
 50105 BOYD, FLORENCE
 50106 BOYD, COLVIN
 50107 GIVEN, ROBERT
 50108
 50109 SPROULL, FLORENCE
 50110 SARGENT, FRANK E.
 50111 SPROULL, THOMAS BOYD
 50112 STONER, WINIFRED R.
 50113 GIVEN, ELIZABETH JANE
 50114a GIVEN, WILLIAM
 50114b , LILLY
 50115 GIVEN, WESLEY
 50116 GIVEN, FLORENCE
 50117 MATCHETT, C. ERNEST
 50118 GIVEN, REBECCA
 50119 MURRAY, WILLIAM
 50120 GIVEN, ANNA BELLA
 50121a GOOD, WILLIAM HENRY
 50121b GIVEN, EMMA
 50122 BOYD, GEORGE
 50123 GIVEN, ANDREW J.
 50124 COLVIN, JENNIE
 50125 ADAIR, FLORENCE
 50126 ADAIR, ELIZABETH M.
 50127 BASKIN, CHARLES
 50128 ADAIR, MARGARET
 50129 RICHARDSON, JAMES
 50130 ADAIR, JENNIE
 50131 ARMSTRONG, SAMUEL
 50132 ADAIR, ANNIE
 50133 BOYD, ANDREW H.
 50134 TARR, DOROTHY
 50135 BOYD, SARAH JANE
 50136 BOYD, JAMES
 50137 ADAIR, ALEXANDER
 50138 BOYD, FLORENCE E.
 50139 BOYD, THOMAS CLARK
 50140 PERCIVAL, EVELYN A.

60001 LOCKHART, HEATHER
 60002 LOCKHART, PAULINE
 60003 MOORCROFT, MICHAEL
 60004 HANNEY, ANN
 60005
 60006 MOORCROFT, PETER
 60007 , ANNA
 60008 LOCKHART, GEO. ALAN HUGH
 60009 LOCKHART, HELEN MARGARET
 60010 CORRY, CHRISTOPHER
 60011 , KATHLEEN
 60012 CORRY, DAVID
 60013 , WANDA
 60014 CORRY, KAREN
 60015 CORRY, PETER
 60016 LOCKHART, RICHARD
 60017 MILLAR, FRED
 60018 BLAIN, ELIZABETH ANN
 60019 LOCKHART, RUTH
 60020 LOCKHART, ROBERT
 60021 LOCKHART, DEREK
 60022 LOCKHART, GARY
 60023 BOYCE, JAMES
 60024 , HAZEL
 60025 YOUNG, WILLIAM
 60026 BOYCE, LINDA
 60027 COALTER, MACKLIN
 60028 CLAYTON, JEAN
 60029 COALTER, GEORGE
 60030 BROWN, HILARY
 60031 LOCKHART, GEORGINNA
 60032 LOCKHART, ROBERTA
 60033 LOCKHART, RICHARD ALEXANDER
 60034 BLAIN, MARGARET REBECCA
 60035 YOUNG, EDWARD
 60036 LOCKHART, STEPHEN
 60037 LOCKHART, RUTH
 60038 BOYD, WILLIAM
 60039 BOYD, HENRY
 60040 BOYD, NORMAN
 60041 BOYD, LIL
 60042 BOYD, WESLEY
 60043 NESBITT, THOMAS ALAN
 60044 LYTTLE, JULIE ANNE
 60045 NESBITT, DAPHNE
 60046 NESBITT, AUDREY
 60047 NESBITT, SAMUEL WILLIAM
 60048 NESBITT, ROBERT JOHN
 60049 NESBITT, MARGARET ELIZABETH
 60050 BOYD, JOHN WAYNE

60051 BRUNKO, LINDA
 60052 BOYD, GLENN HAROLD
 60053a BOYD, NANCY ANN
 60053b REEHER, DAVID
 60054 BOYD, WILLIAM HOWARD
 60055 BOYD, CHARLES WESLEY
 60056 BOYD, GAYLE MARGARET
 60057 GROSSMAN, WALTER EDGAR
 60058 BOYD, MIRIAM MITCHELL
 60059 WARDELL, CLARENCE EDWARD
 60060
 60061 MC BRIEN, STANLEY
 60062 MC BIREN, RAYMOND
 60063 BOYD, MAYBETH
 60064 BOYD, GEORGE
 60065 PEARSON, WILLIAM GEORGE
 60066
 60067 PEARSON, MARION
 60068 GORMLEY, SUSAN
 60069 BOYD, HARRY
 60070 BOYD, JEAN
 60071 BOYD, JACK
 60072 BOYD, WILLIAM
 60073 BLAIN, CATHERINE L.
 60074 DOBBYN, JOHN
 60075 BLAIN, PEARL
 60076
 60077 SARGENT, ANNE
 60078 MERRIMAN, WILLIAM A.
 60079 SARGENT, DOROTHY
 60080 SPROULL, WELSH ALBERT
 60081 , JANET
 60082 SPROULL, WINIFRED R.
 60083 SPROULL, ISABELLA
 60084 COSLETT, STEPHEN
 60085 ELLIOTT, SUSAN
 60086 GARDNER, THOMAS V.
 60087 CAMPBELL, CONSTANCE
 60088 ARMSTRONG, FLORA JANE
 60089 HARRISON, COLIN WILFRED
 60090 ARMSTRONG, WILLIAM
 60091 ARMSTRONG, ELIZABETH OLIVE
 60092 CORRIGAN, ALFRED DAVID
 60093 ARMSTRONG, BENJAMIN
 60094 ARMSTRONG, MARIAN
 60095 WILSON, HUBERT
 60096 MC LAUGHLIN, BRIAN
 60097 GIVEN, JANE
 60098 BOYD, HUGH
 60099 MURRAY, WILLIAM JR.
 60100 MURRAY, ROBERT

60101 GOOD, VIVIAN
60102 GOOD, SYLVIA
60103 GOOD, EDNA
60104 BOYD, EDWARD
60105 GIVEN, ROBERT ALAN
60106 HENRY, SYLVIA E.
60107 DUNCAN, EILEEN M.
60108 GIVEN, MARGARET
60109 GIVEN, WILLIAM
60110 ADAIR, THOMAS HENRY
60111 ADAIR, JANET ALEXANDRA
60112 BLAIN, JOSEPH HAMILTON
60113 RENNICKS, ETHEL
60114 BLAIN, SARAH JANE
60115 BRANDES, JOHN
60116 BOYD, HUGH
60117 GIVEN, MARTHA E.
60118 BOYD, KATHLEEN
60119 GIVEN, ROBERT
60120 PEARSON, DANIELLE
60121 PEARSON, RAYMOND MILLAR
60122 BOYD, PRISCILLA EVELYN
60123 BOYD, ANNA M.
60124 BOYD, VIRGINIA LOUISE
60125 PARISH, DONALD B.
60126 WORTHINGTON, W. H.
60127 BOYD, CAROLINE THURMAN
60128 BOYD, HUGH PERCIVAL

70001
70002
70003
70004
70005
70006
70007 BOYCE, LISA
70008 BOYCE, JEANNE
70009 COALTER, ARLENE
70010 COALTER, ANDREW
70011 COALTER, ALISTAR
70012 COALTER, DARYL
70013 NESB ITT, BARRY G.
70014 BOYD, HEATHER MARIE
70015 BOYD, TIMOTHY WAYNE
70016
70017
70018 BOYD, RUTH
70019 BOYD, WALTER
70020 GARDNER, THOMAS LEE
70021 GARDNER, TIFFANY E.
70022 WILSON, HAZEL REBECCA
70023 WILSON, HUBERT
70024 WILSON, GILLIAM
70025 CORRIGAN, TIMOTHY SCOTT
70026 MOORCROFT, ANDREW
70027 YOUNG, WILLIAM BLAIN
70028 YOUNG, ELIZABETH SUSANNA
70029 YOUNG, GORDON JOHN
70030 DOBBYN, SUSAN MARGARET
70031 DOBBYN, LINDA MAE
70032 DOBBYN, JOAN ALLISON
70033 DOBBYN, DAVID JOSEPH JAMES
70034 YOUNG, WILLIAM JOSEPH TREVOR
70035 YOUNG, HEATHER IRENE
70036 YOUNG, JENNIFER MARGARET
70037 YOUNG, EDWARD DESMOND
70038 YOUNG, JOHN PHILLIP
70039 BLAIN, SUSAN MARGARET
70040 BLAIN, ELEANOR RUTH
70041 BLAIN, OLWYN
70042 BOYD, ANDREW
70043 BOYD, RAYMOND
70044 BOYD, AUDREY
70045 GIVEN, DOROTHY
70046 WYLIE, DESMOND
70047 GIVEN, HAROLD
70048 MALONEY, BERNADETTE
70049 GIVEN, ANNA
70050 WORTHINGTON, PHYLLIS
70051 CONRAD, LEIGH
70052 WORTHINGTON, DOROTHY
70053 GALLAGHER, R.
70054 WORTHINGTON, BETTY
70055
70056 WORTHINGTON, VIRGINIA

70057 DOLLOFF, ANDREW
70058 PARISH, SUSAN
70059 HOLLAND, CARL
70060 PARISH, NANCY
70061 GREENWOOD, SCOTT
70062 PARISH, CAROL
70063

I

80001 GALLAGHER, ANNE
80002 GALLAGHER, IAN
80003 HOLLAND, KATHRYN
80004 HOLLAND, AMY

J

10001 BOYD, RICHARD
10002 BOYD, JANE (nee)

20001 BOYD, RICHARD
20002 BOYD, JANE (nee)

30001 BOYD, RICHARD
30002 BOYD, ELIZABETH (nee)
30003 BOYD, JANE (nee)
30004 BOYD, DANIEL
30005 BROWN, ALEXANDER
30006 BOYD, SUSANNA
30007 BOYD, HUGH
30008 BOYD, ISABELLA
30009 BOYD, ISABELLA
30010 BOYD, THOMAS

J

40001 BOYD, GEORGE
40002 DEVITT, ANNIE LOCKHART
40003 BOYD, HUGH
40004 HARRISON, MARY JANE
40005 BOYD, ELIZABETH
40006 MERCER, JAMES
40007 BOYD, RICHARD (DICK)
40008 BOYD, ISABELLA (nee)
40009 BOYD, JOHN
40010 DUNLEAVY, MAGGIE JANE
40011 BOYD, SUSANNA (SUSAN)
40012 MORROW, EPHRAIM
40013 BOYD, FRANCES (FANNY)
40014 GIVEN, RICHARD
40015 BOYD, JANE
40016 LOCKHART, HUGH
40017 GOSLIN, RUTH
40018 LOCKHART, RICHARD
40019 MOORE, HETTY
40020
40021
40022 LOCKHART, JENNIE
40023 BUCHER, JOHN
40024 LOCKHART, ISABELLA (BELLA)
40025 ERWIN, BILLY
40026 LOCKHART, ELIZABETH (LIZZIE)
40027 SMITH, ROBERT
40028 LOCKHART, GEORGE
40029 DUBOISE, MINNIE
40030 LOCKHART, WILLIAM
40031 LOCKHART, THOMAS
40032 BOYD, ROBERT
40033 BOYD, CATHERINE (nee)
40034 BOYD, RICHARD
40035 BOYD, ANNA JANE (nee)
40036 BOYD, FLORENCE (nee)
40037 BOYD, THOMAS HUGH
40038 BOYD, THOMAS
40039 BOYD, HUGH
40040 BOYD, HUGH
40041 MOORE, MARYANNE
40042 BOYD, ELIZA ANNIE
40043 GARTLEY, THOMAS ALEXANDER
40044 KEATING, MICHAEL
40045 BOYD, RICHARD
40046 COOK, EVALINE
40047 BOYD, CATHERINE (CASSIE)
40048 BOYD, JOHN
40049 LOCKHART, ALEXANDER BOYD
40050 LOCKHART, ISABELLA (nee)
40051 MC KEOWN, MARY DUNCAN
40052 BOYD, ELIZA JANE

J

50001 BOYD, JOHN DEVITT
 50002 ALGOE, MARGARET
 50003 BOYD, ELIZABETH SUSANNA
 50004 BOYD, GEORGE HAROLD
 50005 BOYD, HELEN (nee)
 50006 BOYD, HUGH HARRISON
 50007 WIBLE, DOROTHY
 50008 BOYD, ELIZABETH (BETTY)
 50009 WANNAGAT, ERNEST
 50010 BOYD, DOROTHEA
 50011 DALEY, JAMES
 50012 BOYD, MARGARET HESTOR
 50013 MANNELLA, VINCENT
 50014 MERCER, JAMES E.
 50015 CHARNEY, MARTHA
 50016 MERCER, ELIZABETH
 50017 MERCER, ISABELLA (BELLA)
 50018 COOPER, BALDWIN R.
 50019 BOYD, ELIZABETH
 50020 BOYD, RACHEL
 50021 BOYD, RICHARD EDWIN
 50022 BOYD, ELIZABETH ANN (LILY)
 50023 BOYD, FRANCES (FANNY).
 50024 BOYD, ELIZABETH
 50025 SMYTHE, HUGH
 50026 BOYD, SUSAN
 50027 BOYD, RICHARD
 50028 BOYD, GEORGE
 50029 BOYD, JOHN
 50030 MORROW, ROBERT
 50031 MORROW, JAMES
 50032 MORROW, DOROTHY
 50033 LEGGETT, JAMES
 50034 GIVEN, WILLIE
 50035a LOCKHART, ALEXANDER W.
 50035b KLINE, DOROTHY WINIFRED
 50036 LOCKHART, HUGH OLIVER
 50037 LOCKHART, WILLIAM BOYD
 50038 , ALICE
 50039 LOCKHART, ISOBEL GLADYS
 50040 WALKER, PAUL J.
 50041 LOCKHART, MADELYN Mc. CLINTOCK
 50042 LOCKHART, JANE
 50043a LOCKHART, HAROLD
 50043b FISCHER, CHARLOTTE
 50044a LOCKHART, MARION
 50044b FISCHER, HARRY
 50045a LOCKHART, BESSIE
 50045b AUSTIN, GLENN
 50046a BUCHER, JOHN RALPH
 50046b , CRYSTAL

J

50047 SMITH, LOCKHART WILSON
50048 SMITH, ROBERTA
50049 BURNETT, JOHN
50050 BOYD, HUGH THOMAS
50051 HANLON, ISABELLA
50052 BOYD, RACHEL (nee)
50053 BOYD, ALEXANDER
50054 BOYD, ISABELLA ANN
50055 BOYD, ISABELLA
50056 ELLIOTT, HUGH
50057 BOYD, RACHEL
50058 CASSIDY, MATTHEW
50059 BOYD, HUGH
50060 BOYD, ISABELLA JANE
50061 BOYD, THOMAS
50062 DEANE, FRANCES
50063 BOYD, RICHARD
50064 BOYD, JOHN
50065 BOYD, ELIZABETH ANN
50066 DUNCAN, JOHN
50067 BOYD, JANE
50068 MORELAND, JOHN
50069 BOYD, WILLIAM J.
50070 RHODES, CLEO
50071 GARTLEY, HUGH THOMAS
50072 GARTLEY, GRACE E.
50073 GOSTLIN, CLAUDE
50074 GARTLEY, JAMES
50075
50076 KEATING, MARY
50077 WITWER, WILLIAM
50078 BOYD, EVA SOPHIA
50079 BENNEDICK, EDWARD J.
50080 GIFFORD, WALTER
50081 BOYD, RICHARD
50082 ASHENBRENNER, LILLIAN
50083 KAFOGLIS, MILTON
50084 SMITH, HUGH ALBERT
50085 ROSE, MARGARET
50086 BOYD, WILLIAM J.
50087 BOYD, BESSIE J.

60001a BOYD, JOHN WAYNE
60001b BRUNKO, LINDA
60002 BOYD, GLENN HAROLD
60003 BOYD, RICHARD H.
60004 GORMLEY, MICHELLE
60005 B OYD, SHARON LYNN
60006 COOPER, DAVID
60007 WANNAGAT, DONALD
60008 GREENE, MARY B.
60009 MANNELLA, JAMES BOYD
60010 PORCO, DONNA
60011 MANNELLA, ROBERT A.
60012 PROUDFOOT, CYNDY
60013 MERCER, MARGARET
60014 MERCER, NANCY
60015 BENNETT,
60016 COOPER, ROBERTA
60017 PUTMAN,
60018 COOPER, SUSAN M.
60019 BOYD, RICHARD JOHN
60020 BOYD, MARY ISOBELL
60021 LOCKHART, ALEXANDER C.
60022 SZINED, HELEN
60023 LOCKHART, JANE
60024 LOCKHART, LAUREL
60025a KAFOGLIS, MARY KATHERINE
60025b LOCKWOOD, JAMES W.
60026 KAFOGLIS, CHARLES GARY
60027 BUCHER, JOHN RALPH
60028 BUCHER, RAYMOND
60029 BURNETT, JOHN
60030 BERGLINE, LAURIE
60031 BURNETT, LOCKHART
60032 RIDLEY, GEORGIANNE
60033 BURNETT, CYNTHIA
60034 BURNETT, WENDY
60035 PAULSEN, PETE
60036 BURNETT, MEREDITH
60037 BOYD, ROBERT THOMAS
60038 ALCORN, MARGARET
60039 BOYD, CHARLES ALEXANDER
60040 BOYD, WILLIAM EDWIN
60041 HAMILTON, ALICE
60042 BOYD, NOEL HUGH
60043 BOYD, REBECCA CATHERINE ANN
60044 ALCORN, SAMUEL
60045 BOYD, THOMAS
60046 BOYD, ALEXANDER
60047 BOYD, MARGARET
60048 BOYD, DESMOND
60049 BOYD, ALFRED
60050 ELLIOTT, SUSAN

J

60051 BOYD, HARRY
60052 ELLIOTT, JEAN
60053 CUNNINGHAM, VALENTINE
60054 ELLIOTT, SADIE
60055 FREEBORN, WILLIAM
60056 ELLIOTT, RICHARD
60057 MAXWELL, MONICA
60058 ELLIOTT, EILEEN
60059 WILSON, JOHN
60060 ELLIOTT, VIOLET
60061 FOSSETT, GEORGE
60062 ELLIOTT, HUBERT
60063 ARMSTRONG, HELEN
60064 CASSIDY, PEARL
60065 WALSH, HARRY
60066 CASSIDY, WILLIAM THOMAS
60067 BASKIN, IRENE ELIZABETH
60068 CASSIDY, FLORENCE E.
60069 BOYD, ANNA
60070 BOYD, BELINDA
60071 BOYD, JOHN HARRY SR.
60072 LAWRENTZ, MARJORIE
60073 BOYD, WENDELL R.
60074 BOYD, HUGH EDWARD
60075 WITWER, JANET
60076 WITWER, DANIEL
60077 WITWER, CHARLES
60078 DUNCAN, NORMAN
60079 DUNCAN, SHARMAN
60080 SMITH, ROBERT
60081 SMITH, SARAH
60082 SMITH, DEBORAH
60083a MORELAND, PATRICIA JANE
60083b JACKSON, JACK
60084 MORELAND, WILLIAM J.
60085 MORELAND, MARIANNE
60086 MORELAND, ERMA LATRELLE
60087a MORELAND, JOHN DANIEL JR.
60087b JONES, PATTY JEAN
60088 BOYD, BARBARA ANN
60089 WESTRATE, DAVID
60090 BOYD, ROBERTA
60091 MARTIN, FRED
60092 BENNEDICK, EVELYN MARIE
60093 PHELPS, LAMOINE L.
60094 GOSTLIN, ALICE
60095 GOSTLIN, JANE
60096 GOSTLIN, CHARLES
60097 GOSTLIN, DANIEL
60098 SMYTHE, MARGARET
60099
60100

- 70001 BOYD, HEATHER MARIE
- 70002 MANNELLA, JAS. BOYD
- 70003 MANNELLA, JNO. ROBT.
- 70004 LOCKHART, HEATHER ANNE
- 70005 LOCKHART, ALEX. MICHAEL
- 70006 BURNETT, JOSHUA
- 70007 BURNETT, JESSICA
- 70008 BURNETT, CHRISTOPHER
- 70009 BOYD, ERIC JAMES
- 70010 BOYD, STEPHEN HUGH
- 70011 BOYD, RUTH
- 70012 BOYD, WALTER
- 70013 CUNNINGHAM, WILLIAM
- 70014 CUNNINGHAM, VALERIE
- 70015 FREEBORN, JOYCE
- 70016 FREEBORN, CAROL
- 70017 ELLIOTT, NIGEL
- 70018 ELLIOTT, JANET
- 70019 ELLIOTT, SANDRA
- 70020 WILSON, JOHN
- 70021 WILSON, DAVID
- 70022 FOSSETT, VANDA
- 70023 FOSSETT, RICHARD
- 70024 ELLIOTT, JULIA
- 70025 ELLIOTT, ALISTER
- 70026 BOYD, MONA
- 70027 HINDE, GEO. ALLEN
- 70028 BOYD, JOHN HARRY JR.
- 70029 CLATEMAN, INA
- 70030 MORELAND, DEBORAH JEAN
- 70031 MORELAND, JOHN D.
- 70032 PHELPS, BONNIE JEAN
- 70033 PHELPS, DOROTHY MARIE
- 70034 PHELPS, LARRY LAMOINE
- 70035 PHELPS, CHERLY EVELYN
- 70036 CASSIDY, RACHEL IRIS
- 70037 CASSIDY, HEATHER AVRIL
- 70038 CASSIDY, DAVID MATTHEW
- 70039 WALSH, MARK
- 70040 BURNETT, SHANNON KATHLEEN
- 70041 *PAULSEN, ENERID ISABELLA*
- 70042 GRAHAM, GLENN H.
- 70043
- 70044 HERMANOWSKI, WALTER
- 70045
- 70046 COOPER,
- 70047 JEFFREY, PAUL
- 70048
- 70049 , VIVIAN

70050 ERIC JAMES PAULSEN

J

80001 HINDE, MICHAEL
80002 HINDE, JOHN ANTHONY
80003 BOYD, SEAN
80004 GRAHAM, STEVEN G.
80005 HERMANOWSKI, KARIN M.
80006 HERMANOWSKI, KONNIE S.
80007 HERMANOWSKI, MICHAEL W.
80008 HERMANOWSKI, CHRISTOPHER
80009 HERMANOWSKI, JENNIFER NICOLE
80010 COOPER, RICHARD LEE
80011 COOPER, PAUL G.
80012 JEFFREY, MATTHEW TYLOR
80013 PHELPS, LARRY LAMOINE JR.
80014 PHELPS, NICKOLAS HARRISON
80015 PHELPS, RANDALL RAYMOND

K

10001 LOCKHART, ALEXANDER

20001
20002 LOCKHART, ALEXANDER
20003 BOYD, SUSANNA
20004 LOCKHART, MARY

30001 LOCKHART, HUGH
30002
30003 LOCKHART, ANN
30004 DEVITT, JOHN
30005a LOCKHART, THOMAS
30005b BOYD, REBECCA
30006 LOCKHART, JANE
30007 WILSON, HUGH
30008 LOCKHART, ALEXANDER
30009 BOYD, MARY JANE
30010 LOCKHART, JOHN
30011 STAPLES, MARY
30012 LOCKHART, SUSANNA MARY
30013 BROWN, ALEXANDER
30014 LOCKHART, RICHARD
30015 JEANNIE
30016 MOFFATT, SUSAN
30017 LOCKHART, ISABELLA
30018 GIVEN, WILLIAM
30019 LOCKHART, WILLIAM
30020
30021 BOYD, SUSANNA

K

40001a BOYD, JANE
 40001b LOCKHART, ALEXANDER BOYD
 40002 LOCKHART, ISABELLA (nee)
 40003 MC KEOWN, MARY DUNCAN (MINNIE)
 40004 LOCKHART, HUGH
 40005 BOSTLIN, RUBY
 40006 LOCKHART, RICHARD
 40007 MOORE, HETTY
 40008 LOCKHART, JENNIE
 40009 BUCHER, JOHN
 40010 LOCKHART, ISABELLA (BELLA)
 40011 ERWIN, BILLY
 40012 LOCKHART, ELIZABETH (LIZZIE)
 40013 SMITH, ROBERT
 40014 LOCKHART, GEORGE
 40015 DUBOISE, MINNIE
 40016 LOCKHART, WILLIAM
 40017 LOCKHART, THOMAS
 40018a DEVITT, ANNIE LOCKHART
 40018b BOYD, GEORGE
 40019a DEVITT, SUSANNA RUTH
 40019b HAMILTON, SIMPSON
 40020 DEVITT, ALEXANDER LOCKHART
 40021a LOCKHART, ALEXANDER
 40021b , ELIZABETH
 40022 MOORE, REBECCA
 40023 LOCKHART, THOMAS
 40024 WILSON, RUTH ANNABELLE
 40025 HOUSERMAN, JOHN
 40026 WILSON, MABEL
 40027 BARTEL,
 40028 WILSON, LOCKHART
 40029
 40030 WILSON, CHARLETON
 40031
 40032 LOCKHART, ALEXANDER
 40033 HARRISON, AGNES
 40034 LOCKHART, HUGH THOMAS
 40035 MARTIN, ELEANOR MARY
 40036 LOCKHART, WILLIAM JOHN
 40037 LOCKHART, HENRY WESLEY
 40038 LOCKHART, RICHARD ALEXANDER
 40039 , REBECCA
 40040 MOORE, MARY JANE (MINNIE)
 40041 LOCKHART, SUSANNA JANE
 40042 LOCKHART, JOHN JAMES
 40043 LOCKHART, SUSANNA MARY
 40044 LOCKHART, GEORGE EDWIN
 40045 FINNEY, MARGARET ACHESON
 40046 LOCKHART, MYRTLE
 40047 FRYE, BENJAMIN
 40048 LOCKHART, MARION
 40049 SLAUNWHITE, OSBORN
 40050 LOCKHART, EMILY

K

40051 VANDERMAAS, ALBERT
40052 BROWN, ALEXANDER
40053 BROWN, CLIFFORD
40054 BROWN, RAYMOND
40055 BROWN, RUTH ANNABELLE
40056 PHILLIPPI, NOAH HOWARD
40057 LOCKHART, ADA
40058a LOCKHART, RICHARD
40058b , EILEEN
40059a LOCKHART, ALEXANDER
40059b , PEARL
40060a LOCKHART, FREDDIE
40060b , LOUISE
40061 LOCKHART, EVA
40062 LOCKHART, EDWIN
40063
40064 GIVEN, ALEC
40065 GIVEN, EUNICE
40066 GIVEN, MAUDE
40067 GIVEN, THOMAS
40068 LOCKHART, WILLIAM GEORGE
40069 WIEDMAN, BIENE
40070 LOCKHART, SUSANNA MARY
40071 TITTLE, WILLIAM
40072 LOCKHART, CATHERINE
40073 JACOBS, JAY
40074 LOCKHART, ISABELLA (BELLA)
40075 KIRKPATRICK, WILLIAM
40076 LOCKHART, ALEXANDER THOMAS
40077 MC KEE, SARAH ANNE
40078 CASSIDY, MARY JANE
40079 LOCKHART, RICHARD
40080 MORROW, CATHERINE
40081
40082 BOYD, ISABELLA
40083a LOCKHART, RUTH
40083b CARSON, BILL
40084 LOCKHART, ANNABELLE

K

50001 LOCKHART, ALEX. W.
50002 KLINE, DOROTHY W.
50003 LOCKHART, WM. BOYD
50004 , ALICE
50005 LOCKHART, HUGH OLIVER
50006 LOCKHART, ISOBEL GLADYS
50007 WALKER, PAUL J.
50008 LOCKHART, MADELYN MC.
50009 KAFOGLIS, MILTON
50010a LOCKHART, HAROLD
50010b FISCHEL, CHARLOTTE
50011a LOCKHART, MARION
50011b FISCHEL, HARRY
50012a LOCKHART, BESSIE
50012b AUSTIN, GLENN
50013a BUCHER, JNO. RALPH
50013b , CHRYSTAL
50014 SMITH, ROBERTA
50015 BURNETT, JOHN
50016 SMITH, LOCKHART W.
50017 SMITH, HUGH AL
50018 ROSE, MARGARET
50019 BOYD, JOHN DEVITT
50020 ALGOE, MARGARET
50021 BOYD, ELIZ. SUSANNA
50022a BOYD, GEO. HAROLD
50022b BOYD, HELEN (nee)
50023 HAMILTON, ANNA
50024 RYMAN, GEORGE
50025 HAMILTON, JAS. RAYMOND
50026 , ANN
50027 HAMILTON, EARLE S.
50028 , CLARA
50029 HAMILTON, DOROTHY
50030 HOFFMAN, ORVIS
50031 HAMILTON, ELMER
50032 HAMILTON, JOHN E.
50033 HAMILTON, EMMA
50034 DEVITT, ELIZ. MOORE
50035 ANDERSON, REESE
50036 DEVITT, ANNA L.
50037 CUTLER, JOS. LESTER
50038 DEVITT, JOHN ROBERT
50039 KENNETSKY, MAMIE
50040 DAHLMAN, ALICE
50041 DEVITT, WM. MOORE
50042 DEVITT, ALEX. HASLAM
50043 DEVITT, JAMES WILSON
50044 ALLINGER, GRACE
50045 DEVITT, ISABELLA JANE
50046 DEVITT, HAZEL RUTH
50047 SHADE, DANIEL CYRUS SR.
50048 LOCKHART, MOLLY
50049 COXE, EDGAR
50050 LOCKHART, DORIS

K

50051 MURPHY, ERIC
50052 LOCKHART, NORMAN
50053 CORRY, VERA
50054 LOCKHART, SADIE
50055 CULL, THOMAS
50056 LOCKHART, EDNA
50057 MOORCROFT,
50058 LOCKHART, ALAN
50059 LOCKHART, LANDER
50060 LOCKHART, ALFRED ALEX.
50061 LOCKHART, MARGERY L. (nee)
50062 LOCKHART, CORAL
50063 CORRY, DEREK
50064 LOCKHART, LEWIS
50065
50066 STARK, GRACE
50067 LOCKHART, RICHARD JOS.
50068 THOMPSON, HAZEL
50069 LOCKHART, HENRIETTA
50070 BOYCE, JAMES
50071 LOCKHART, MARY JANE (MOLLY)
50072 COALTER, JAMES
50073 LOCKHART, ALEX. SHAW
50074 LOCKHART, MGT. ISOBEL
50075 LOCKHART, WM. ACHESON
50076 DEEGAN, MARIE
50077 LOCKHART, ANNABELLE
50078 FRYE, BENJAMIN
50079 FRYE, JAMES
50080 SLAUNWHITE, JERRY
50081 CLONINGER, MERLE
50082a PHILLIPPI, RAYMOND H.
50082b BRIGGS, GEORGIA
50083
50084 PHILLIPPI, CLIFFORD L.
50085 CARLSON, BARBARA
50086 CARLSON, MARK
50087 LOCKHART, JOHN JAMES
50088 HOUSERMAN, JOHN JR.
50089 LOCKHART, WM. GEORGE JR.
50090 HOUSERMAN, ROBERT
50091 LOCKHART, HUGH BOYD
50092
50093 LOCKHART, MARY KATHERINE
50094 NUSS, ANDREW
50095 LOCKHART, THOS. RICHARD
50096
50097 LOCKHART, FRANK NATHAN
50098
50099 LOCKHART, ISOBEL ELIZ.
50100 BRODERICK,

K

50101 BOWMAN,
50102 LOCKHART, ALEXANDER ROBERT
50103
50104 LOCKHART, ANNABELLE
50105 TITTLE, RICHARD
50106
50107 TITTLE, REBECCA
50108
50109 TITTLE, ANNABELLE
50110 JACOBS, DOROTHY
50111 JACOBS, JAY
50112 KIRKPATRICK, WILLIAM
50113 , NEVITT
50114 KIRKPATRICK, FREDERICK
50115 CRUMME, EILEEN
50116 KIRKPATRICK, CAROLINE
50117 BILL, FRANK
50118 KIRKPATRICK, NORMAN
50119 , BRENDA
50120 LOCKHART, SADIE (SARAH)
50121 LOCKHART, GEORGINNA
50122 LOCKHART, WILLIAM ROBERT (WILBERT)
50123 LOCKHART, ALEXANDER THOMAS (SANDY)
50124 MC INTYRE, MARY
50125 CARSON, BARBARA
50126 CARSON, MARK
50127 LOCKHART, JANE ANNE
50128 BARTEL, WILSON

K

60001 LOCKHART, ALEX. C.
60002 SZINED, HELEN
60003 LOCKHART, LAUREL
60004a KAFOGLIS, MARY C.
60004b LOCKWOOD, JAMES
60005 KAFOGLIS, CHAS. CARY
60006 BUCHER, JOHN RALPH
60007 BUCHER, RAYMOND
60008 BURNETT, JOHN
60009 BERGLINE, LAURIE
60010 BURNETT, LOCKHART
60011 RIDLEY, GEORGIANNE
60012 BURNETT, CYNTHIA
60013 BURNETT, WENDY
60014 PAULSEN, PETE
60015 BURNETT, MEREDITH
60016 SMITH, ROBERT
60017 SMITH, SARAH
60018 SMITH, DEBORAH
60019 BOYD, JOHN WAYNE
60020 BRUNKO, LINDA
60021 BOYD, GLENN HAROLD
60022 HAMILTON, JAMES RAYMOND
60023
60024 HAMILTON, LOIS
60025 FISHER, DOUGLAS
60026 HAMILTON, RAYMOND
60027 HAMILTON, GEORGE LEONARD
60028 HOFFMAN, ORVIS
60029 ANDERSON, CHRISTINE MARIE
60030 DEVITT, MARIANNA ROSALIE (MARION)
60031 DEVITT, JOHN ROBERT
60032 LENDER, GRACE ELIZABETH
60033 DEVITT, AMES WILSON
60034 BAUSHIOM, MARYANNE
60035 DEVITT, WILLIAM RICHARD
60036 SELL, RAI SHARON
60037 DEVITT, JAS. WILSON JR. (JAY)
60038 MILLER, MARY
60039 DEVITT, ELIZABETH MOORE
60040 AUBREY, RICHARD MOSS
60041 JAMES, MELVIN
60042 DEVITT, DULCIE ANN
60043 DU GAR, WILLIAM CAMPBELL
60044 SHADE, DANIEL CYRUS JR.
60045 BOELTER, HALLIE NEWMAN
60046a SHADE, KATHLEEN ANN
60046b SHADE, REBECCA JANE
60047 DRESCHLER, VICTOR STANLEY
60048 SHADE, BONNIE JEAN
60049 VOGT, CHARLES
60050 SHADE, MARY ELIZABETH

K

60051 LOCKHART, HEATHER
 60052 LOCKHART, POLLIE
 60053 MC LAUGHLIN, BRIAN
 60054 MOORCROFT, MICHAEL
 60055 HANNEY, ANN
 60056 MOORCROFT, PETER
 60057 , ANNA
 60058 LOCKHART, GEORGE ALAN HUGH
 60059 LOCKHART, HELEN MARGARET
 60060 CORRY, CHRISTOPHER
 60061 CORRY, DAVID
 60062 CORRY, KAREN
 60063 CORRY, PETER
 60064 LOCKHART, RICHARD
 60065 LOCKHART, RUTH
 60066 LOCKHART, ROBERT
 60067 LOCKHART, DEREK
 60068 LOCKHART, GARY
 60069 BOYCE, JAMES
 60070 , HAZEL
 60071 BOYCE, LINDA
 60072a COALTER, MACKLIN
 60072b CLAYTON, JEAN
 60073 COALTER, GEORGE
 60074 BROWN, HILLARY
 60075 LOCKHART, GEORGINNA (MARGARET JANE)
 60076 LOCKHART, ROBERTA
 60077 LOCKHART, RICHARD ALEXANDER
 60078 LOCKHART, STEPHEN
 60079 LOCKHART, RUTH
 60080 FRYE, NANA K.
 60081 FRYE, BENJAMIN III
 60082 FRYE, GRETCHEN LOCKHART
 60083 FRYE, JASON W.
 60084 SLAUNWHITE, ALEXANDER LOCKHART
 60085 SLAUNWHITE, JONATHAN BOYD
 60086a PHILLIPPI, DEBORAH
 60086b SNYDER, JAMES
 60087 PHILLIPPI, JAMES. LAVAN
 60088 PHILLIPPI, GARY
 60089 PHILLIPPI, PAMELLA
 60090 PHILLIPPI, DAVID
 60091 PHILLIPPI, BENJAMIN
 60092 LOCKHART, GEORGINNA
 60093 LOCKHART, JOSEPH
 60094 LOCKHART, ROBERTA ISOBEL
 60095 LOCKHART, JANE
 60096 AUSTIN, ROBERT

K

60097 HOUSERMAN, SUSAN RUTH
60098 HOUSERMAN, REX
60099 HOUSERMAN, LEE ANN
60100 HOUSERMAN, CHRISTOPHER SEAN
60101 HALE, JAMES
60102 BRODERICK,
60103 BRODERICK,
60104 BOWMAN,

K

70001 LOCKHART, HEATHER ANN
70002 LOCKHART, ALEXANDER M.
70003 BURNETT, JOSHUA
70004 BURNETT, JESSICA
70005 BURNETT, CHRISTOPHER
70006 BURNETT,
70007 BOYD, HEATHER MARIE
70008 DEVITT, LAWRENCE
70009 DEVITT, ERIC
70010 DEVITT, MARC JAMES
70011 GIANNILLI, TINA
70012 DEVITT, RICHARD JOHN
70013 DEVITT, SHERRI LYNN
70014 DEVITT, CHRISTINE RAE
70015 DEVITT, PATRICK SCOTT
70016 DEVITT, JAMES WILSON
70017 DRESCHLER, VIRGINIA DAWN
70018 DRESCHLER, CRYSTAL JEAN
70019 DRESCHLER, SARAH BETH
70020 VOGT, EMILY JEANINE
70021 MOORCROFT, ANDREW
70022 BOYCE, JEANNE
70023 BOYCE, LISA
70024 COALTER, ARLENE
70025 COALTER, ANDREW
70026 COALTER, ALASTAIR
70027 COALTER, DARRYL
70028 , MARGARET
70029 SNYDER, CARRIE ANN
70030 SNYDER, MELINDA JEAN
70031 BURNETT, SHANNON KATHLEEN
70032 PAULSEN, INGRID ISABELLA
70033 PAULSEN, ERIC JAMES
70034 JAMES, JESSE LOCKHART
70035 JAMES, TRACEY ANNE
70036 DU GAR, BRANDON CAMPBELL DEVITT
70037 DU GAR, GRACE ANNE DEVITT
70038 *BERT VOGT*

80001 DEVITT, MARC JAMES JR.
80002 DEVITT, AMY LEE

L

10001 LOCKHART, WILLIAM

20001 LOCKHART, WILLIAM
20002 BASKIN, CATHERINE

30001 LOCKHART, OLIVER BASKIN
30002 WHITTECOMBE, MARGARET

40001 LOCKHART, ISABELLA (nee)
40002 LOCKHART, ALEX. BOYD
40003 MC KEOWN, MARY DUNCAN
40004 LOCKHART, FRANCES (FANNY)
40005 CLIFTON, CHARLES
40006 LOCKHART, ANDREW
40007 BASKIN, CATHERINE
40008 LOCKHART, SARAH ANNE
40009 POST, WILLIAM
40010 LOCKHART, WILLIAM THOS.
40011 GAMBEE, BELLA
40012 LOCKHART, CATHERINE JANE
40013 LONG, SAMUEL JOHN
40014 LOCKHART, SAMUEL
40015 MC CLURE, ELIZABETH
40016 LOCKHART, OLIVER
40017 BEATTIE, SARAH
40018 LOCKHART, JOS. FRANCIS
40019 GORMLEY, SARAH JANE
40020 LOCKHART, LILLIE
40021 TARR, TOMMIE

L

50001 LOCKHART, ALEX. WHITTECOMBE
 50002 KLINE, DOROTHY WINIFRED
 50003 LOCKHART, WILLIAM BOYD
 50004 , ALICE
 50005 LOCKHART, HUGH OLIVER
 50006 LOCKHART, ISOBEL GLADYS
 50007 WALKER, PAUL J.
 50008 LOCKHART, MADELYN MC CLINTOCK
 50009 KAFOGLIS, MILTON
 50010 CLIFTON, WILLIAM
 50011 CLIFTON, LEILA
 50012 CLIFTON, CHARLES
 50013 LOCKHART, OLIVER BASKIN
 50014 YOUNG, ANNIE JANE
 50015 LOCKHART, OLIVER
 50016 SMITH, ANNETTE
 50017 LOCKHART, BERTHA
 50018 LEE, THOMAS
 50019 LOCKHART, MARGARET
 50020 LOCKHART, JOSEPH
 50021 LOCKHART, MARGARET
 50022 HAENN, HORACE
 50023
 50024 LOCKHART, FREDERICK
 50025 LOCKHART, SAMUEL
 50026 AULD, BERTHA
 50027 LOCKHART, THOMAS
 50028 LOCKHART, WILLIAM
 50029 LONG, ELIZABETH ANN
 50030 RENNIX, JAMES
 50031 LONG, SAMUEL OLIVER
 50032 BELL, SARAH (SADIE)
 50033 LONG, MICHAEL JOHN
 50034 FENTON, HANNAH
 50035 LONG, ROBERT LOCKHART
 50036 LONG, CATHERINE SOPHIA
 50037 BLAIR, THOMAS
 50038 LONG, MARY MARGARET (METTA)
 50039 MAC LELLAN, JOHN
 50040a LONG, THOMAS WILLIAM
 50040b LOVE, EUPHEMIA
 50041 DUNN, JANE
 50042 LONG, ROBERT WHITTECOMBE
 50043 CAMERON, MARTHA
 50044 LONG, SARAH JEMIMA
 50045 DOBBIN, ANDREW
 50046 LONG, HELEN GARRETT
 50047 LONG, JAMES VICTOR
 50048 ORR, MARGARET
 50049 LOCKHART, ELIZABETH (BETTY)
 50050 JAMISON,

L

50051 GIBSON, GEORGE
50052 LOCKHART, CHARLES.
50053 LOCKHART, EVELYN
50054 LOCKHART, GLADYS
50055 DAVISON, LYLE HAROLD .
50056 LOCKHART, OLIVER JOSEPH
50057 ANDERSON, MARGARET ELIZABETH
50058 BOYD, JANE

L

60001 LOCKHART, ALEXANDER C.
60002 SZINED, HELEN
60003 LOCKHART, LAUREL
60004a KAFOGLIS, MARY C.
60004b LOCKWOOD, JAMES
60005 KAFOGLIS, CHARLES CARY
60006 LOCKHART, OLIVER
60007 LOCKHART, VIRGINIA (JEAN)
60008 PETERSON, ANDREW
60009 LOCKHART, ROBERT
60010 LOCKHART, JANE
60011 LEE, WALTER
60012 SAVAGE, JANET
60013 HAENN, MIRIAM ISABELLA
60014 GAMBOL, DANIEL
60015 HAENN, ELEANOR
60016 LIDDELL, BRINTON
60017 HAENN, HORACE A.
60018 LOCKHART, ROBERTA EVELYN
60019 CHRISTIANSEN, NORMAN
60020 LOCKHART, WILLIAM
60021 O'DONNELL, HELEN
60022 RENNIX, VICTOR EDWARD
60023 ANDERSON, MAE
60024 RENNIX, JAMES C.
60025 BANFIELD, MAE
60026 RENNIX, SAMUEL W.
60027 CAMERON, MARGARET
60028 RENNIX, WILLIAM J.
60029 BARR, FLORENCE
60030 RAIRIGH, RUTH
60031 LONG, MARGARET
60032 THOMPSON, WILLIAM P.
60033 MICHELSON, SCOTT
60034a LONG, EDNA
60034b MAC ARTHUR, KENNETH R.
60035 SAPP, DON
60036 LONG, HANNAH
60037 JOHNSON, CHARLES
60038 LONG, SAMUEL J.
60039 RUTKE, ARLETTA
60040 BLAIR, SAMUEL
60041 , GRACE
60042 MAC LELLAN, MARGUERITE ELIZ.
60043 TAYLOR, WILLIAM HENRY
60044 LONG, MABEL JEAN
60045 JASSIE, JOSEPH LIONEL
60046 DOBBIN, GERALD
60047 MC CLAY, SARAH JANE
60048 DOBBIN, JEMIMA
60049 DOBBIN, HELENA FLORENCE
60050 CAMPBELL, GEORGE

L

60051 LONG, KATHLEEN
60052 DAVISON, HAROLD
60053 SNOW, MARY
60054 DAVISON, DAVID JOSEPH
60055 CHRISTIE, JUDITH
60056 LOCKHART, OLIVER JOSEPH JR.

L.

70001 LOCKHART, HEATHER ANN
70002 LOCKHART, ALEXANDER MICHAEL
70003 PETERSON, OLIVER
70004 PETERSON, RICHARD
70005 PETERSON, ANDREW
70006
70007 PETERSON, WALTER
70008 PETERSON, SCOTT
70009 LOCKHART, ROBERT
70010 LOCKHART, CAROL
70011 LEE, WALTER JR.
70012 ROBLEC, GRETCHEN
70013 GAMBOL, ISABELLA JOAN
70014 WATKINS, ROBERT
70015 LIDDELL, MARGARET ELEANOR
70016 MAYO, WILLIAM L.
70017 LIDDELL, BRINTON
70018 CARL, NANCY
70019 CHRISTIANSEN, WILLIAM
70020 , JOYCE
70021 CHRISTIANSEN, DOUGLAS
70022 , GAIL
70023 CHRISTIANSEN, DIANE
70024 LOCKHART, CONSTANCE
70025 DISTLER, DAVE
70026 LOCKHART, JOY
70027 GEARY, RICHARD
70028 LOCKHART, HELEN
70029 KAMIEN, WALTER
70030 RE WIX, ELLEN MAE
70031 GRAVENGOOD, RICHARD
70032 RENNIX, VICTOR EDWARD JR.
70033 PEARSON, JOAN
70034 RENNIX, JAMES ARTHUR
70035 HEWITT, BARBARA JEAN
70036 RENNIX, SAMUEL WHITTECOMBE
70037 SOPER, LOIS
70038 RENNIX, WILLIAM ROBERT
70039 MC DONOUGH, KATHLEEN
70040 RENNIX, JAMES W.
70041 SHIVERY, PHYLLIS
70042 RAIRIGH, RICHARD
70043 RAIRIGH, DONALD
70044 MAC ARTHUR, KENNETH BOUCE
70045 JOHNSON, NANCY
70046 BRANDON, LORNE
70047 JOHNSON, GRACE
70048 JOHNSON, CHARLES)
70049 CHARLEEN, JOHNSON) twins
70050 LONG, SAMUEL

L

70051 BLAIR, GRACE
70052 TAYLOR, LINDA ANN
70053 TAYLOR, JUDITH ELIZABETH
70054 JASSIE, PRISCILLA JANE
70055 JASSIE, PHYLLIS EDITH
70056 DOBBINS, ELIZABETH JEMIMA
70057 CASTLES, THOMAS WESLEY
70058 DOBBINS, THOMAS SAMUEL D.
70059 DOBBINS, HELEN CHRISTINA
70060 DOBBINS, WILLIAM ANDREW
70061 DOBBINS, RUTH MARGARET JANE
70062 CAMPBELL, GEORGE
70063 TODD, YVONNE MARIE
70064 CAMPBELL, ANDREW
70065 BUSTARD, NAN GEORGENE
70066 CAMPBELL, ROBERT
70067 FERRIS, PAULA
70068 CAMPBELL, THOMAS JOHN
70069 CAMPBELL, JEMIMA ISOBEL
70070 DAVISON, TRACI ANNE
70071 DAVISON, ERIN LEE

L

80001 PETERSON, OLIVER
80002 PETERSON, RICHARD
80003 PETERSON, WALTER
80004 PETERSON, SCOTT
80005 LEE, WALTER
80006 LEE, PETER
80007 WATKINS, COURTNEY MEGAN
80008 MAYO, TROY
80009 MAYO, CHAD
80010 MAYO, CORRY
80011 LIDDELL, TODD
80012 LIDDELL, JASON
80013 CHRISTIANSEN, DARLENE
80014 CHRISTIANSEN, CHRISTINE
80015 DISTLER, MICHELLE
80016 DISTLER, JULIE
80017 DISTLER, DAVID
80018 DISTLER, AMY
80019 GEARY, CHRISTINE
80020 GEARY, KELLY
80021 GRAVENGOOD, CHAS. EDWARD
80022 GRAVENGOOD, VICKI ELLEN
80023 GRAVENGOOD, ELIZA RENNIX
80024 RENNIX, NANCY JOAN
80025 DOLNIER, KARL
80026 RENNIX, SUSAN MELANIE
80027 RENNIX, CONNOR SCOTT
80028 RENNIX, SPENCER JAMES
80029 RENNIX, SHERRY MAE
80030 RENNIX, BRADY
80031 RENNIX, JAMES ARTHUR
80032 CAMPBELL, HELEN
80033 CAMPBELL, GARY
80034 CAMPBELL, LYNNE ANDREA
80035 CAMPBELL, JULIE ANNE
80036 CAMPBELL, STEWART ROBERT
80037 CASTLES, JOY ELIZABETH

M

10001 LOCKHART, WILLIAM

20001 LOCKHART, WILLIAM
20002 BASKIN, CATHERINE

30001 LOCKHART, THOMAS
30002 JUDGE, SARAH

40001 LOCKHART, CATHERINE JANE
40002 MC BRIDE, SAMUEL
40003 LOCKHART, SARAH (SALLIE)
40004 ST. CLAIR, ASHBELL
40005 LOCKHART, ISABELLE (BELLE)
40006 LOCKHART, MARGARET
40007 LOCKHART, WILLIAM

M

50001 MC BRIDE, SAMUEL
50002
50003 MC BRIDE, EVA
50004 MC HOGAN, FRANK H.
50005 MC BRIDE, THOMAS
50006a
50006b , BLANCHE
50007 MC BRIDE, SALLIE BELLE
50008a HARNEY, JOHN PATRICK
50008b WOODS , S L.
50009 MC BRIDE, BARTLETT
50010 , DOLLY
50011 MC BRIDE, LAWRENCE
50012 , ESTHER
50013 MC BRIDE, OLIVER
50014
50015 MC BRIDE, LESLIE
50016 , EDITH
50017 MC BRIDE, WILLIE
50018
50019 MC BRIDE, WENDELL
50020 , WILMA
50021 MC BRIDE, CHESTER
50022 , MARION
50023 ST. CLAIR, BELLE
50024
50025 ST. CLAIR, CAROLINE
50026

M

60001 MC BRIDE, BARBARA
60002 SABO ,
60003 MC HOGAN, IVA
60004 WRIGHT,
60005 MC BRIDE, EDGAR
60006
60007 MC BRIDE, ALMA
60008 URQUART,
60009 MC BRIDE, ALAN
60010
60011 HARNEY, DORAN
60012
60013 HARNEY, MARGARET
60014
60015 HARNEY, HERALD
60016
60017 MC BRIDE, RONALD
60018
60019 MC BRIDE, BUDDY
60020
60021 MC BRIDE, CLELLA
60022
60023 MC BRIDE, FLORENCE
60024
60025 MC BRIDE, RALPH
60026
60027 MC BRIDE, GLADYS
60028
60029
60030
60031
60032
60033
60034
60035
60036
60037 MC BRIDE, DEAN
60038
60039 MC BRIDE, MONTE
60040
60041 MC BRIDE, CHESTER
60042

N

10001 LOCKHART, WILLIAM
10002

20001 LOCKHART, WILLIAM
20002 BASKIN, CATHERINE

30001 LOCKHART, ANN
30002 ADAIR, WILLIAM

40001 ADAIR, ANDREW
40002 BOYD, JANE
40003 ADAIR, CATHERINE I. B. (Nee)
40004 ADAIR,
40005 ADAIR, WILLIAM
40006 BOYD, MARY ANN
40007 ADAIR, ELIZA (LIZZIE)
40008 EWING, JAMES
40009 ADAIR, MARGARET (MAGGIE)
40010 BOLTER, GEORGE WEYMORE
40011 ADAIR, ANNIE
40012 ADAIR, ALICE
40013 DEANE, THOMAS
40014 ADAIR, REBECCA
40015 ADAIR, THOMAS
40016 LOCKHART, MARY JANE
40017 ADAIR, OLIVER
40018 MITCHELL, MARIE
40019 ADAIR, FANNY JANE
40020 MC CULLOUGH, WILLIAM

N

50001 ADAIR, ANNIE
 50002 ADAIR, GEORGE
 50003 BLAIN, MARGARET
 50004 ADAIR, REBECCA J.
 50005 RICHARDSON, WILLIAM JOHN
 50006 ADAIR, WILLIAM
 50007 STEWART, HANNAH
 50008 ADAIR, ROBERT
 50009 ADAIR, FLORENCE
 50010 ADAIR, ELIZABETH MARY
 50011 BASKIN, CHARLES
 50012 ADAIR, MARGARET (MAGGIE)
 50013 RICHARDSON, JAMES
 50014 ADAIR, JENNIE
 50015 ARMSTRONG, SAMUEL
 50016 EWING, JOHN
 50017 EWING, WILLIAM
 50018 EWING, JAMES
 50019 EWING, ANNA MAY
 50020 BOLTER, MARGARET
 50021 BOLTER, GEORGE
 50022 BOLTER, WILLIAM
 50023 DEANE, THOMAS
 50024 DEANE, ANNIE
 50025 BOYD, WELSH SPROUL
 50026 DEANE, ELIZABETH (BESS)
 50027 HUTCHINSON, JOSEPH
 50028 DEANE, OLIVER
 50029 RIMMEL, ELEANOR
 50030 CUMMENS, MARGARET
 50031 DEANE, WILLIAM
 50032 ADAIR, WILLIAM
 50033 ADAIR, ROBERT
 50034 , OLGA
 50035 ADAIR, ANDREW
 50036 TROTTER, JOAN
 50037 ADAIR, AARON
 50038
 50039 ADAIR, MOLLY
 50040 GRAY, JAMES
 50041 ADAIR, ALEXANDER
 50042
 50043 ADAIR, OLIVER
 50044 ADAIR, WILLIAM
 50045 ADAIR, ELIZABETH
 50046 MC CULLOUGH, MARGARET
 50047 MC CULLOUGH, ANNA
 50048 MC CULLOUGH, REBA

N

60001 ADAIR, ELIZABETH
60002 ADAIR, ANDREW CHARLES
60003 MORROW, EMILY
60004 ADAIR, MARGARET
60005 DUNLEAVY, JOHN JAMES
60006 ADAIR, JOSEPH
60007
60008
60009 RICHARDSON, PEARL
60010 RICHARDSON, REBECCA (RUBY)
60011 MACKEY, WILLARD
60012 RICHARDSON, WILLIAM
60013 BOYD, VELMA
60014 BASKIN, JEAN
60015 DEMERI, CY
60016 BASKIN, MARTHA
60017 BUSH, WILLIAM
60018 BASKIN, FLORENCE
60019 PRESSLER, WALTER
60020 ARMSTRONG, BENJAMIN
60021 ARMSTRONG, FLORA JANE
60022 ARMSTRONG, COLIN WILFRED
60023 ARMSTRONG, MARIAN
60024 WILSON, HUBERT
60025 ARMSTRONG, ELIZABETH OLIVE
60026 CORRIGAN, ALFRED DAVID
60027 ARMSTRONG, WILLIAM
60028 BOYD, ALICE ELIZABETH (BETTY)
60029 BOYD, MARJORIE ANNE
60030 FRICK, RALPH T.
60031 BOYD, ARTHUR DEAN
60032 FISCHER, JOAN
60033 DEANE, DONALD ADAIR
60034 ADAIR, VICTORIA
60035 ADAIR, ANDREW
60036 ADAIR, ANN
60037 ADAIR, SHARON
60038 ADAIR, HEATHER
60039 GRAY, JOY
60040 GRAY, RAYMOND
60041 MC CORMACK, ANN
60042 ADAIR, THOMAS HENRY
60043 ADAIR, JANET ALEXANDRA
60044 PEARSON, MARION
60045 ADAIR, ANNA (nee)

N

70001 ADAIR, ANNE ELIZABETH
70002 ADAIR, GILLIAN
70003 ADAIR, ROBERT PAUL
70004 DUNLEAVY, JOAN
70005 MORROW, THOMAS JOHN
70006 DUNLEAVY, MARGARET E. (MADELINE)
70007 BOYD, THOMAS WILLIAM (BILLY)
70008 DUNLEAVY, GEORGINNA
70009 DUNLEAVY, JOSEPH
70010 ADAIR, OLGA MARGARET JANE
70011 MORROW, DAVID NOEL
70012 ADAIR, AARON (RON)
70013 BUSTARD, JOAN
&))L\$ RICHARDSON, SHIRLEY
70015 RICHARDSON, MARK
70016 RICHARDSON, NIGEL
70017 DEMERI, RICHARD
70018 , SHIRLEY
70019a DEMERI, ROBERT
70019b NEWBAUER, RUTH
70020 DEMERI, RONALD
70021 DEMERI, RUSSELL
70022 BUSH, PATRICIA
70023 GRILLO, MICHAEL
70024 BUSH, AUDREY
70025 BUSH, JOHN
70026 PRESSLER, GLENN
70027 PRESSLER, KEVIN
70028 PRESSLER, DIANNA
70029 HARRISON, SARAH JANE
70030 WILSON, HAZEL REBECCA
70031 WILSON, HUBERT
70032 WILSON, GILLIAN
70033 CORRIGAN, TIMOTHY SCOTT
70034 FRICK, TRACEY ANNE
70035 FRICK, JEFFREY BOYD
70036 BOYD, KAREN ANNE
70037 BOYD, KIMBERLY D.
70038 BOYD, ARTHUR DEAN
70039
70040
70041
70042
70043 GRAY, CHRISTOPHER
70044 GRAY, JULIE ANN
70045
70046
70047
70048
70049
70050

N

80001 MORROW, SHARON M. E.
80002 MORROW, LORRAINE DAN
80003 MORROW, COLLETTE
80004 MORROW, ANDREA BERYL
80005 BOYD, CLINT
80006 MORROW, JASON DAVID
80007 MORROW, CLINTON JAMES A.

10001 LOCKHART, WILLIAM
10001

20001 LOCKHART, WILLIAM
20002 BASKIN, CATHERINE

30001 LOCKHART, MARGARET
30002 COLVIN, ANDREW

40001 COLVIN, CATHERINE (KATE)⁴ spouse of John Boyd³
40002
40003 COLVIN, THOMAS
40004 LAMOND, CATHERINE
40005 COLVIN, JAMES
40006 COLVIN, SARAH
40007 COLVIN, ANNIE
40008 HAMILTON, ALEXANDER
40009 COLVIN, WILLIAM
40010 COLVIN, RICHARD
40011 MOORE,
40012 JEBB, MARTHA

50001 BOYD, HUGH
50002 BOYD, SARAH JANE
50003 BOYD, JAMES (JIM OF THE BAR)
50004 BOYD, ANDREW H.
50005 GIVEN, MARGARET
50006 BOYD, SUSAN
50007 BLAIN, JOSEPH
50008a BOYD, MARGARET
50008b BOYD, WILLIAM JOHN
50009 BOYD, FLORENCE
50010 BOYD, COLVIN
50011 COLVIN, MARGARET
50012 COLVIN, ELIZABETH
50013 PORTER, RICHARD
50014 COLVIN, ANDREW
50015 COLVIN, KATHERINE
50016 CRAWFORD, SAMUEL A.
50017 COLVIN, SARAH ANNE
50018 NESBITT, JAMES
50019 COLVIN, MARGARET JANE
50021 COLVIN, BARBARA
50022 GIVEN, ROBERT

60001 BOYD, HUGH
 60002 GIVEN, MARTHA EILEEN
 60003a BOYD, KATHLEEN
 60003b GIVEN, ROBERT
 60004a BOYD, HARRY
 60004b ELLIOTT, SUSAN (SUE)
 60005 BLAIN, ELIZABETH ANN
 60006 YOUNG, WILLIAM
 60007 BLAIN, CATHERINE LETITIA
 60008 DOBBYN, JOHN
 60009 BLAIN, MARGARET REBECCA
 60010 YOUNG, EDWARD
 60011 BLAIN, JOSEPH HAMILTON
 60012 RENNICKS, ETHEL
 60013 PORTER, JOHN
 60014 PORTER, THOMAS
 60015 ADAIR, BETTY
 60016 PORTER, MOLLIE
 60017 GREER, OLIVER
 60018 PORTER, SARAH ANNE
 60019 SHAW, ROBERT WILLIAM
 60020 PORTER, ANDREW
 60021 PORTER, GEORGE
 60022 WARD, YVONNE
 60023 NESBITT, JOHN (JACKIE)
 60024 NESBITT, JAMES (JIMMY)
 60025a CUNNINGHAM, KATHLEEN
 60025b BUCHANNAN,
 60026 CUNNINGHAM, VALENTINE
 60027 ELLIOTT, JEAN
 60028 CUNNINGHAM, MARION ELIZABETH
 60029 WARD, WILLIAM E.
 60030 CUNNINGHAM, THOMAS COLVIN
 60031 CUNNINGHAM, VERA
 60032 CUNNINGHAM, MARGARET JANE
 60033 MORROW, JOHN THOMAS
 60034 BOYD, JEAN
 60035 MILLAR, FRED
 60036 BOYD, JACK
 60037 BOYD, WILLIAM
 60038 BLAIN, PEARL
 60039 BLAIN, SARAH JANE
 60040 BRANDES, JOHN
 60041 BOYD, WILLIAM
 60042 BOYD, HENRY
 60043 BOYD, NORMAN
 60044 BOYD, LIL'
 60045 BOYD, WESLEY
 60046 BOYD, HUGH

70001 BOYD, AUDREY
 70002 BOYD, RAYMOND
 70003 BOYD, ANDREW
 70004 GIVEN, DOROTHY
 70005 WYLIE, DESMOND
 70006 GIVEN, HAROLD
 70007 MALONEY, BERNADETTE
 70008 GIVEN, ANNA
 70009 YOUNG, WILLIAM BLAIN
 70010 YOUNG, ELIZABETH SUSANNA
 70011 YOUNG, GORDON JOHN
 70012 DOBBYN, SUSAN MARGARET (SUZETTE)
 70013 DOBBYN, LINDA MAE
 70014 DOBBYN, JOAN ALLISON
 70015 DOBBYN, DAVID JOSEPH JAMES
 70016 YOUNG, WILLIAM JOSEPH TREVOR
 70017 YOUNG, HEATHER IRENE
 70018 YOUNG, JENNIFER MARGARET
 70019 YOUNG, EDWARD DESMOND
 70020 YOUNG, JOHN PHILLIP
 70021 BLAIN, SUSAN MARGARET
 70022 BLAIN, ELEANOR RUTH
 70023 BLAIN, OLWYN
 70024 GREER, CATHERINE
 70025 GREER, ISOBELL
 70026 SHAW, FRANCES ELIZABETH
 70027 JOHNSTON, OWEN JAMES
 70028a SHAW, WILLIAM PORTER
 70028b SMYTHE, MARDON
 70029 SHAW, LINDA ANNE
 70030 PORTER, ROBERT
 70031 PORTER, ELAINE
 70032 PORTER, SANDRA
 70033 BOYD, RUTH
 70034 BOYD, WALTER
 70035 CUNNINGHAM, VALERIE
 70036 CUNNINGHAM, WILLIAM

80001 WYLIE, NELSON
 80002 WYLIE, DEAN
 80003 JOHNSTON, ELAINE ANNE

P

10001 LOCKHART, WILLIAM
10002

20001 LOCKHART, WILLIAM
20002 BASKIN, CATHERINE

30001 LOCKHART, ISABELLA
30002 GALLAGHER, JAMES

40001	GALLAGHER, MARGARET	40011	
40002	DEANE, MICHAEL C.	40012	Gallagher Thos. H.
40003	GALLAGHER, CATHERINE	40013	Fish, Bertha Ann
40004	RICHARDSON, JAMES	40014	GALLAGHER, ELIZABETH
40005	Gallagher, William	40015	GALLAGHER, SUSANNA
40006	Gallagher, Jane	40016	GALLAGHER, ISOBEL
40007			
40008	Gallagher, Ellen		
40009			
40010	Gallagher, James		
50001	DEANE, JAMES		
50002	BOYD, MARGARET		
50003	DEANE, ANNIE		
50004			
50005	RICHARDSON, WILLIAM JOHN		
50006	ADAIR, REBECCA J.		
50007	RICHARDSON, JAMES		
50008	ADAIR, MARGARET		
50009	GALLAGHER, (son)		
50010	GALLAGHER, VIRGINIA REED		
50011	WILLIS, THEODORE A. JR.		
50012	RICHARDSON, ISOBELL		

P

60001 DEANE, ISABELLA MARGARET
60002 PATERSON, PETER
60003 DEANE, CHARLES WESLEY
60004 CASSIDY, MARY ELIZABETH
60005 DEANE, ANNA ELIZABETH
60006 MC KIM, ROBERT
60007 DEANE, FRANCES MAY (AMY)
60008a RICHARDSON, REBECCA (RUBY)
60008b MACKEY, WILLARD
60009 RICHARDSON, PEARL
60010 RICHARDSON, WILLIAM
60011 BOYD, VELMA
60012 RICHARDSON, ENA
60013 CORRY,
60014 RICHARDSON, ISABELL
60015 SHEPHERD, (REVEREND)
60016 RICHARDSON, KATHLEEN
60017 WILLIS, THOMAS MATTHEW
60018
60019 WILLIS, STEPHEN REED
60020
60021 RICHARDSON, WILLIAM
60022 SOCAL, OLGA
60023 RICHARDSON, BERTHA
60024 HAMMER, RICHARD R.
60025 RICHARDSON, JAMES
60026 DAVIS, JANET
60027 RICHARDSON, MARY
60028 PITTELKO, RICHARD
60029 RICHARDSON, ISOBEL
60030 COLEMAN, CHARLES
60031 RICHARDSON, RUTH
60032 SELLERS, WALTER

P

70001 DEANE, JAMES WESLEY
70002 ALEXANDER, GAY
70003 DEANE, JOHN RAYMOND
70004 MURRAY, JUNE
70005 DEANE, MARY ELIZABETH
70006 BYRNE, TERRENCE
70007 DEAN, CHARLOTTE ETHNA
70008 DEANE VIVIANNE ROBERTA
70009 JERVIS, MILTON
70010 DEANE, MARGARET VERONICA
70011 HENDERSON, GEORGE
70012 MC KIM, ROBERT
70013 DOUGLAS, IRIS
70014 MC KIM,
70015 MC KIM, MARGARET
70016 RICHARDSON, HENRY
70017 RICHARDSON, SHIRLEY
70018 CORRY,
70019 CORRY,
70020 SHEPHERD,
70021 SHEPHERD,
70022 PATERSON,
70023 PATERSON,
70024 DEANE, ELSIE
70025 MC KIM,

80001 DEANE, WESLEY ALEXANDER
80002 DEANE, CHARLES IAN
80003 JERVIS, CLAIRE MARGARET
80004 JERVIS, STEPHEN
80005 JERVIS, DARREN
80006 JERVIS, LISA MICHELLE
80007 HENDERSON, EMMA JANE

Q

Q10001 LOCKHART, ALEXANDER
Q10002
Q10003
Q10004
Q10005
Q10006

Q20001 LOCKHART, WILLIAM
Q20002 MC CLINTOCK, MARY
Q20003
Q20004
Q20005
Q20006

Q30001 LOCKHART, ALEXANDER MC CLINTOCK
Q30002 BROOKS, CLARA O.
Q30003 LOCKHART, AARON
Q30004 HAMILTON, JANE
Q30005 LOCKHART, FRANK
Q30006 FOUSE, BASHEBA
Q30007 LOCKHART, JOHN
Q30008
Q30009 LOCKHART, R. JAMES
Q30010
Q30011 LOCKHART, SAMUEL
Q30012 MC CLINTOCK, MARY
Q30013 LOCKHART, MARY
Q30014
Q30015 LOCKHART, WILLIAM
Q30016 LOCKHART, RALPH M.
Q30017 LOCKHART, OLIVER
Q30018 LOCKHART, ANDREW
Q30019 MORROW, SUSAN
Q30020 LOCKHART, MARGARET JANE
Q30021 FOUSE, WILLIAM HENRY

Q40001 LOCKHART,
Q40002 HARRIS, GEORGE
Q40003 LOCKHART,
Q40004 LIENEMANN, FRED
Q40005 LOCKHART, CLARA
Q40006 STRAWN, BERT
Q40007 LOCKHART, JOHN
Q40008
Q40009 LOCKHART, CHARLES
Q40010
Q40011
Q40012
Q40013a LOCKHART, WILLIAM SAMUEL
Q40013b LOCKHART, AARON
Q40014 LOCKHART, MARY JANE
Q40015 ADAIR, THOMAS
Q40016
Q40017 LOCKHART, ALEXANDER HAMILTON
Q40018 LOCKHART, KATHERINE
Q40019 LOCKHART, SAMUEL
Q40020 LOCKHART, KATHLEEN
Q40021 REID, WILLIAM
Q40022a LOCKHART, RALPH MC CLINTOCK
Q40022b
Q40023 LOCKHART, ANDREW CHARLES
Q40024
Q40025 LOCKHART, MARGARET WILHELMINA
Q40026 ROBINSON, JOHN CARR
Q40027 LOCKHART, ELIZABETH ALICE
Q40028 LOCKHART, THERESA MABEL
Q40029 HENRY, FRANK
Q40030 WALLACE, MARY E.
Q40031 LOCKHART, EVA
Q40032 CUNNINGHAM, JOHN
Q40033 LOCKHART, ELIZABETH
Q40034
Q40035 LOCKHART, EVELYN
Q40036
Q40037 LOCKHART, RAYMOND
Q40038
Q40039 LOCKHART, WILLIAM M.
Q40040
Q40041 LOCKHART, JAMES M.
Q40042a LOCKHART, MAGGIE MAY
Q40042b LOCKHART, SARAH
Q40043 LOCKHART, ANDREW
Q40044
Q40045 LOCKHART, SUSAN
Q40046
Q40047 LOCKHART, ROBERT
Q40048
Q40049 LOCKHART, SAMUEL
Q40050

Q

Q40051 FOUSE, RALPH LOCKHART
Q40052 ROBINSON, BEULAH
Q40053 FOUSE, WILLIAM JOHN
Q40054 BEVER, RUTH
Q40055 FOUSE, SAMUEL PROBUS
Q40056 ROBINSON, EUPHIE
Q40057 LOCKHART, LILLIAN MARY
Q40058 HOMAN, WILLIAM HAROLD
Q40059 MC CALLION, WILLIAM

50001 ADAIR, WILLIAM
 50002 ADAIR, ROBERT
 50003 , OLGA
 50004 ADAIR, ANDREW LOCKHART
 50005 TROTTER, JOAN
 50006 ADAIR, MOLLY
 50007 GRAY, JAMES
 50008 ADAIR, AARON
 50009
 50010 ADAIR, OLIVER
 50011 ADAIR, ALEXANDER
 50012
 50013 LOCKHART, RAYMOND
 50014 , LOU ANNE
 50015 REID, MURIEL
 50016 PROUDE, GEOFF
 50017 REID, IVAN PATRICK
 50018 , ALLISON
 50019 ROBINSON, MARGARET OLIVE
 50020 ELLIS, ARNOLD
 50021 ROBINSON, MABEL ELIZABETH
 50022
 50023 HENRY, FRANCIS BRADFORD
 50024 , FLORENCE
 50025 HENRY, SHARON
 50026
 50027 CUNNINGHAM, DOROTHY
 50028 DUBLIRER,
 50029 CUNNINGHAM, TODD
 50030
 50031 LOCKHART, WILLIAM
 50032 DEON, NANCY
 50033 LOCKHART, FRANCES
 50034 HUNSPERGER,
 50035 LOCKHART, JAMES WALLACE
 50036 TOMSIK, MINERVA TOMSIK
 50037 LOCKHART, WILLIAM E.
 50038
 50039 MC DONALD, DOROTHY HOMAN
 50040
 50041 FOUSE, MARGARET MAY
 50042 COOPER, RALPH O.
 50043 FOUSE, PHYLLIS
 50044 HOLDM RICHARD E.
 50045 FOUSE, WILLIAM WALTER
 50046 SCHUMAKER, DONNA
 50047 FOUSE, ROBERT SAMUEL
 50048 LOCKHART, MARGARET
 50049 HOMAN, DOROTHY EDNA
 50050 MC DONALD, WILLIAM DOUGLAS IV
 50051 HOMAN, ELIZABETH
 50052 HOMAN, WILLIAM HAROLD JR.

60001 ADAIR, VICTORIA
60002 ADAIR, ANDREW
60003 ADAIR, ANNE
60004 ADAIR, SHARON
60005 ADAIR, HEATHER
60006 GRAY, JOYCE
60007 GRAY, RAYMOND
60008 MC CORMICK, ANNE
60009
60010
60011
60012 ADAIR, THOMAS HENRY
60013 ADAIR, JANET ALEXANDRA
60014 LOCKHART, CHRISTOPHER .
60015 , SHERYL
60016 LOCKHART, TODD
60017
60018 LOCKHART, KATHY ANNE
60019
60020 FROUDE, ANGELA
60021 RUDD, JOHN
60022 FROUDE, COLIN
60023
60024 REID, AMANDA
60025
60026 REID, MICHAEL
60027
60028 PEARSON, RAYMOND MILLAR
60029
60030 PEARSON, DANIELLE MARGARET
60031
60032 HENRY, LISA
60033
60034 HENRY, ANDREW
60035
60036 HENRY, AARON
60037
60038 HENRY, ADAM
60039
60040
60041
60042 LOCKHART, DENISE
60043 MANLEY, MARK
60044 LOCKHART, LISA
60045 WILLSON, EDGAR
60046 LOCKHART, DAVIETTE
60047
60048 LOCKHART, REBECCA
60049
60050 HUNSPERGER, MARGARET ANN

Q

60051
60052 HUNSPERGER, GREGORY
60053
60054 HUNSPERGER, BRADFORD
60055
60056 HUNSPERGER, SANFORD
60057
60058 HUNSPERGER, ROCKFORD
60059
60060 LOCKHART, SANDRA REY
60061 REUB, LARRY
60062 LOCKHART, PAULA MARY
60063 FOX, BRUCE LONG
60064 LOCKHART, KEVIN S.
60065
60066 LOCKHART, JUSTIN
60067
60068 LOCKHART, JAMES K.
60069 PETERSEN, SUSAN
60070 LOCKHART, GEMMA M.
60071
60072 LOCKHART, STASIA ANN
60073 SPURRIER, JIM
60074 LOCKHART, TAUNA M.
60075
60076 COOPER, KENNETH DEAN
60077 CONNELLY, CHRISTINE
60078
60079 COOPER, KAREN
60080 GRIVETTE, BARRY
60081 COOPER, CHRISTINE
60082 PRYMAK, WALTER
60083 COOPER, KIMBERLY
60084 BLAISDELL, RANDY
60085 HOLM, HOLLY
60086 WINK, SCOTT E.
60087 HOLM, RICHARD PHILLIP
60088 ADAMS, MARJORIE
60089 HOLM, JEFF
60090
60091 FOUSE, TAMARA LEE
60092
60093 FOUSE, PAMELLA ANN
60094
60095 MC DONALD, LYNN
60096 HATHAWAY, EARL BURTON II
60097 MC DONALD, WILLIAM DOUGLAS V
60098 MARTIN, ALEXANDRA
60099 HOMAN, KATHI

70001 GRAY, CHRISTOPHER
70002 GRAY, JULIE ANN
70003
70004
70005 REUB, TAMARA
70006 REUB, TARA
70007 GRIVETTE, NATHAN DONALD
70008 WINK, NATALIE ELIZABETH
70009 WINK, EMILY KATHERINE
70010 ADAIR, OLGA MARGARET JANE
70011 MORROW, DAVID NOEL
70012 ADAIR, AARON (RON)
70013 BUSTARD, JOAN
70014 HATHAWAY, EARL BURTON III
70015 HATHAWAY, AMANDA
70016 MC DONALD, SAMANTHA PAGE
70017 MC DONALD, SUSANNAH ABIGAIL

Q

80001 MORROW, JASON DAVID
80002 MORROW, CLINTON JAMES AARON

R

1991
1992
1993
1994
1995
1996

1991
1992
1993
1994
1995
1996

BOYD, HUGH
LOCKHART, SUSAN

1991
1992
1993
1994
1995
1996
1997
1998
1999
2000
2001
2002

BOYD, JOHN
BOYD, RICHARD
BOYD, HARRY
BOYD, WILLIAM L.
BOYD, ANNIE (SUSANNA)
SANDERS, MARY EDITH
BOYD, HUGH LOCKHART
SANDERS, ELIZABETH, JANE

- 40001 BOYD, HUGH ROBERT
- 40002 BOYD, ALEXANDER SAMUEL
- 40003 BEALS, PEARL
- 40004 BOYD, ANNIE MARY
- 40005 BANKS, LEROY GUY
- 40006 BOYD, REBECCA JANE
- 40007 BOYD, JOHN RIDINGER
- 40008 MOORHOUSE, ELIZABETH
- 40009 BOYD, FLORENCE LOCKHART
- 40010 CARTER, LESTER K.
- 40011 BOYD, ELIZABETH SANDERS
- 40012 KING, RUSSELL MARHSALL
- 40013 BOYD, WILLIAM NESBITT
- 40014 SCHMUNK, KATHERINE (ANNA)
- 40015 BOYD, PAUL CHRISTOPHER
- 40016 DAVIS, MARY
- 40017 BOYD, RUTH HERSHEY
- 40018 MASON, HARRY REYNOLDS
- 40019 BOYD, CHARLES COOKMAN
- 40020 DINES, LOIS E.
- 40021 BOYD, HUGH
- 40022 BOYD, RICHARD
- 40033 BOYD, HARRY
- 40034 BOYD, FRANK SANDERS
- 40035 BELL, BERTHA (1st wife)
- 40036 , ELIZABETH (2nd wife)
- 40037 BOYD, WELSH SPROULL
- 40038 DEAN, ANNIE ADAIR
- 40039 BOYD, MARY
- 40040 BOYD, JANE
- 40041 LEWIS, HILLORA R.
- 40042 BOYD, DAVID HERSHEY
- 40043 , HELEN
- 40044 BOYD, EDITH ELIZABETH
- 40045 GROVE, WILLIAM MORGAN
- 40046 BOYD, AARON

R

50001 BANKS, LEROY WILLIAM HARTER
50002 BERG, EDITH BERNADENE
50003 BANKS, MARY EDITH
50004 BANKS, ELIZABETH MATHILDA
50005 BANKS, EUTH ANN
50006 RODGERS, WILLIAM HENRI
50007 BOYD, ELEANOR DOROTHY
50008 DICKERSON, PAUL M.
50009 BOYD, MARION ESTHER
50010 CARTER, WILLIAM
50011 CARTER, MARY EDITH
50012 WORK, WILLIAM
50013 KING, DAVID WHITTIER
50014 MC CLASKEY, RUTH ISABELL
50015 KING, VIRGINIA ELIZABETH
50016 HEIL, CHARLES EUGENE
50017 BOYD, MARY JANE
50018 BOYD, POLLIE
50019 FAIR, KENNETH
50020 MASON, WILLARD HARRY
50021 HOOKEY, ALBERTA V.
50022 MASON, LEROY CHARLES
50023 SOLE, EDITH ELLEN
50024 MASON, ROBERT BOYD
50025 CROUTHAMEL, VIRGINIA E.
50026 MASON, KATHERINE RUTH
50027 STRIBE, RALPH CLINTON
50028 BOYD, WILLIAM EDWARD
50029 EVERLY, JOAN MARLENE
50030 BOYD, ALICE ELIZABETH (BETTY)
50031 BOYD, MARJORIE ANNE
50032 FRICK, RALPH T.
50033 BOYD, ARTHUR DEAN SR.
50034 FISCHER, JOAN
50035 LEWIS, JOANNE BOYD
50036 LEWIS, JANET
50037 LUTZ, HERBERT
50038 GROVE, WILLIAM BOYD
50039 NAYLOR, MARY LOUISE
50040 GROVE, ROBERT MORGAN
50041 KILMER, SUSAN
50042 GROVE, DAVID LAVAN
50043 FOGG, BARBARA PEARSON
50044 BOYD, ELIZABETH MARY
50045 DAVIDSON, DAVID THOMAS

R

60001 BANKS, THOMAS LEE
60002 BERRY, MARY ELLEN
60003 BANKS, HARTER (JERRY)
60004 BOST, JANICE
60005 SMITH, KATHRYN VATES
60006 BANKS, ANNE EDITH
60007 RODGERS, WILLIAM HENRI JR.
60008 DICKERSON, DIANNE MARILYN
60009 HIGGINS, DAVID JOHN
60010 DICKERSON, JOHN ALAN
60011 WEBSTER, GAIL MARIE
60012 WORK, CHRISTOPHER
60013 WORK, TIMOTHY
60014 VENTURA, JUANA
60015 WORK, CAROL
60016 KING, BARBARA LYNN
60017 BAKER, ROBERT PERRIN
60018 KING, DAVID STEVEN
60019 MARYNCHAK, TRUDY J.
60020 KING, SUSAN ELAINE
60021 GLEASON, MARK MULLEN
60022 HEIL, JUDITH LEE
60023 NIRO, RAYMOND P.
60024 HEIL, BONNIE SUE
60025 BROVET, FRANCOIS BENJAMIN
60026 MASON, JANIS ALLENE
60027 WALSH, WILLIAM FRANCIS III
60028 MASON, LOREN ELISE
60029 MASON, MICHAEL LLOYD
60030 MASON, MEG ELLEN
60031 VIGLIANI, SALVATORE
60032 MASON, SANDRA LEE
60033 MASON KEITH ROBERT
60034 STRIBE, CALLIE ANNE
60035 STRIBE, ANDREW BLAIR
60036 STRIBE, KIMBERLY ANNE
60037 BOYD, LINDA LEE
60038 HARMON, THOMAS LEE
60039 BOYD, SCOTT WILLIAM
60040 FRICK, TRACEY ANNE
60041 FRICK, JEFFREY BOYD
60042 BOYD, KAREN ANNE
60043 BOYD, KIMBERLY D.
60044 BOYD, ARTHUR DEAN JR.
60045 GROVE, SUSAN JANE
60046 GROVE, REBECCA LOUISE
60047 GROVE, CHRISTOPHER MORGAN
60048 GROVE, SARA ELIZABETH
60049 GROVE, DAVID RUSSELL
60050 GROVE, JONATHAN MORGAN
60051 GROVE, AMY PEARSON

R

70001 BANKS, JEANNE ELLEN
70002 BACON, GARY
70003 BANKS, SUSAN LYNN
70004
70005 BANKS, JENNIFER LEE
70006
70007 BANKS, TIMOTHY
70008
70009 BANKS, KRISTEN
70010
70011 BANKS, BARBARA LEE SMITH
70012 DICKERSON, CHERYL DIANNE
70013 DICKERSON, SHAWN EVAN
70014 DICKERSON, SCOTT ANDREW
70015 BAKER, CHERYL ANN
70016 BAKER, SUSAN LEE
70017 KING, TRACI LEE
70018 KING, JOHN DAVID
70019 GLEASON,
70020 NIRO, DEAN DOUGLAS
70021 NIRO, RAYMOND PARDO
70022 NIRO, BRIAN GENE
70023 BROVET, JEFFREY ALLEN
70024 BROVET, MONICA LYNN

80001 BACON, GARY JR.

APPENDIX CONTENTS

- I. COATS OF ARMS
- II. MAPS OF SCOTLAND
- III. LOCATIONS OF SOME HOUSES AT LOUGHROS POINT
- IV. MAPS OF ARDARA AND LOUGHROS PENINSULA AREA
- V. PICTURES: BOYD AND LOCKHART REUNIONS
- VI. PICTURES: 1926 PILGRIMAGE TO IRELAND
- VII. MISCELLANEOUS PICTURES
- VIII. EXCERPTS: GRIFFITH'S VALUATION OF TENEMENTS
- IX. OUTLINE OF ANCIENT FAMILY OF BOYD
- X. POEM: HEART OF THE BRUCE
- XI. NEWS ITEM: HOMELAND OF THE LOCKHARTS
- XII. EXCERPTS: SURNAMES OF SCOTLAND
- XIII. COPY OF THE WILL OF JAMES LOCKHART
- XIV. EXCERPT: FOUNDING OF THE FAMILY
- XV. WILLIAM L. BOYD'S DEATH CERTIFICATE

APPENDIX I

Coat-of-Arms Research Report

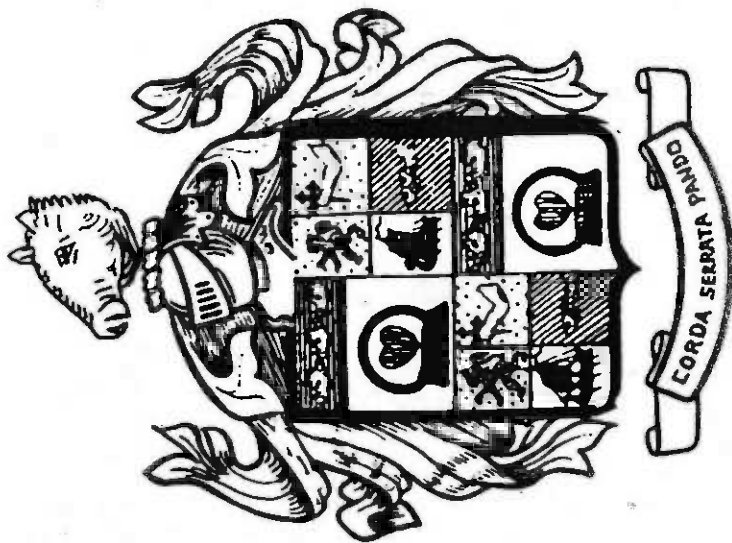

Lockhart

Heraldic Description

Arms (shield)

Aux 1. et 4 qui est d'arg. a un coeur de gu.; enferme dans un cadenas de sa.; au chef d'azur, ch. de 3 hures de sang. du champ, lamp. de gu.; aux 2 et 3. Qui est c.-ec.; au 1 d'or au lion de gu.; au 2 d'or a un senestrochere de carn., empoignant une croix recr. au pied fiche de cu.; au 3 d'arg. a une galere de sa.; au 4 de sin. a un saumon naz. d'arg.

Historiography

This Coat of Arms was officially recorded in ancient heraldic archives. Its design is the only one of its kind in existence. The written heraldic description is worded in the language developed by the heralds as it appears in the records. The first use of a Coat of Arms was for identification on the battlefield. Many times deeds of valor were recorded with a memorable symbol. The fact of the recording of a Coat of Arms means its bearer's surname had its origin at least as far back as medieval times. As not everyone was granted a Coat of Arms, it also means the family name was singled out ages ago to be lifted from conformity and personal extinction. As many people of the same name are unrelated, we have not traced anyone's individual family tree to obtain the information in this report. It should be remembered, however, that many people may be direct descendants of a particular bloodline and be unknown to each other. Although bearers of this old and distinguished family name comprise a small fraction of the population, a surprising number of them have gained world-wide recognition. Space here permits only the listing of a scant few of its famous members, they include:

According to Black's "Surnames of Scotland", Lockhard comes from the old French (variant spelling is Locard).

SYMON LOCKHART (Locard) (c. 1153) It is recorded in Black's "Surnames of Scotland" that he witnessed the grant of a church of Wicestun, now Wiston, and its two chapels to the Abbey of Kaleso.

JORDAN LOCKHART (Locard) According to Black's "Surnames of Scotland", he witnessed an obligation by Duncanus de Carric (1225).

SIR GEORGE LOCKHART (d. 1689) President of the Court of Sessions.

JOHN GIBSON LOCKHART (1794-1854) Scottish editor and writer. He enjoys a high reputation in English letters. His biography of his father-in-law, Sir Walter Scott (1837-38), ranked among the great biographies in the Scottish language.

As is evident, this family name is a very old and distinguished one. The above is but a mere hint of its illustrious history.

Crest

une hure de sanglier d'arg., lamp, de gu.

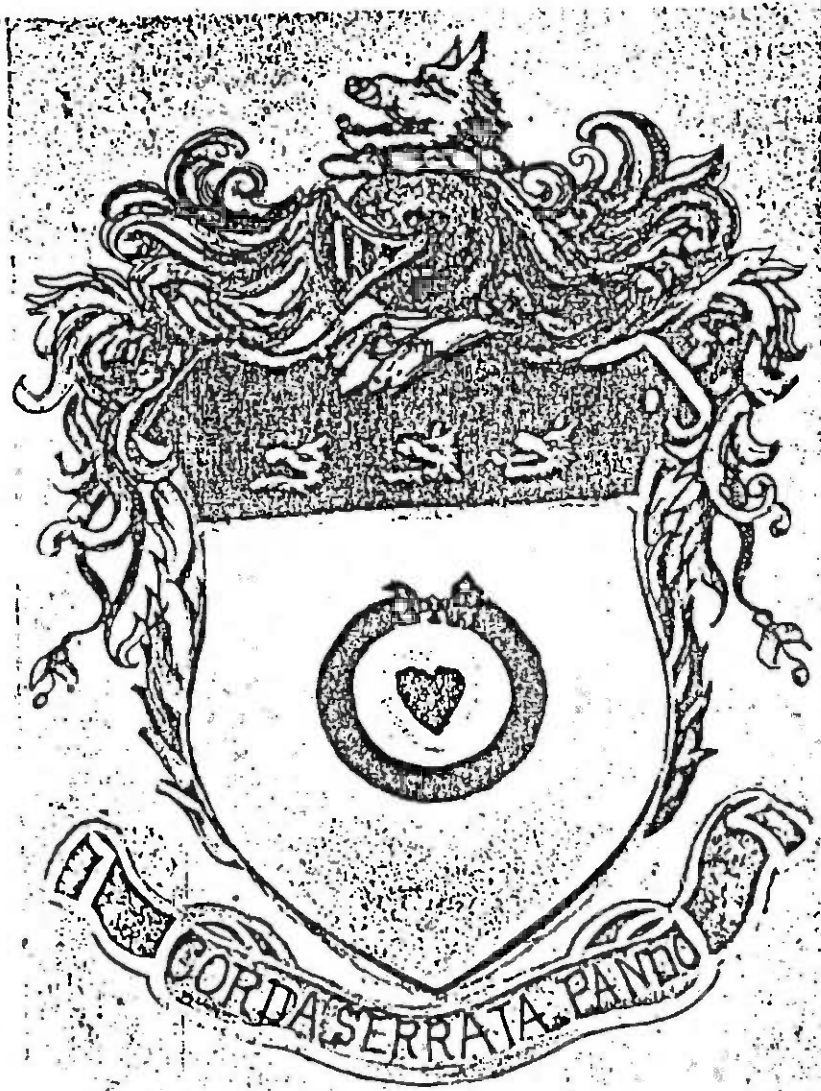

THE LOCKHART COAT OF ARMS

Flesh
 Brown
 Red
 Silver

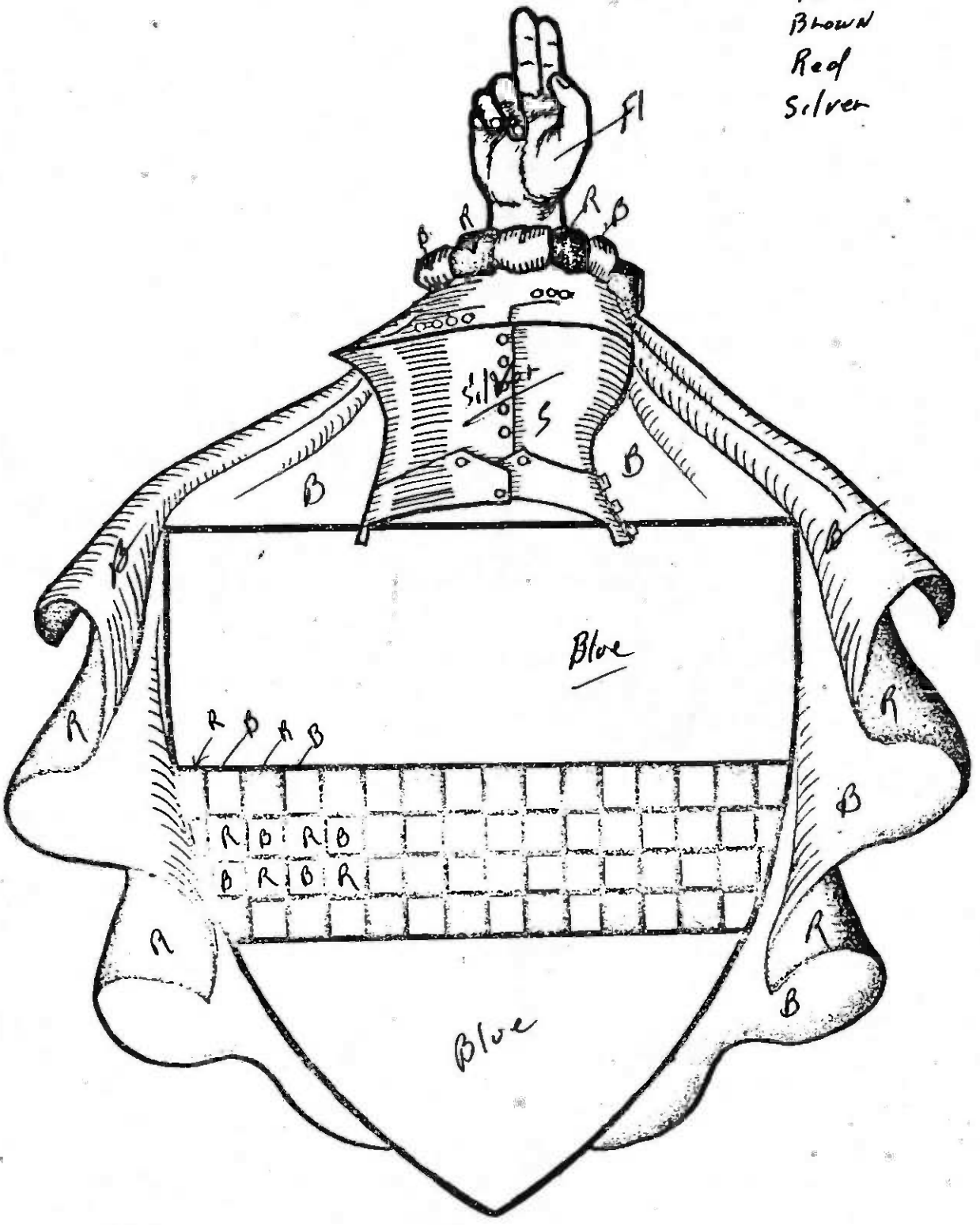

BOYD

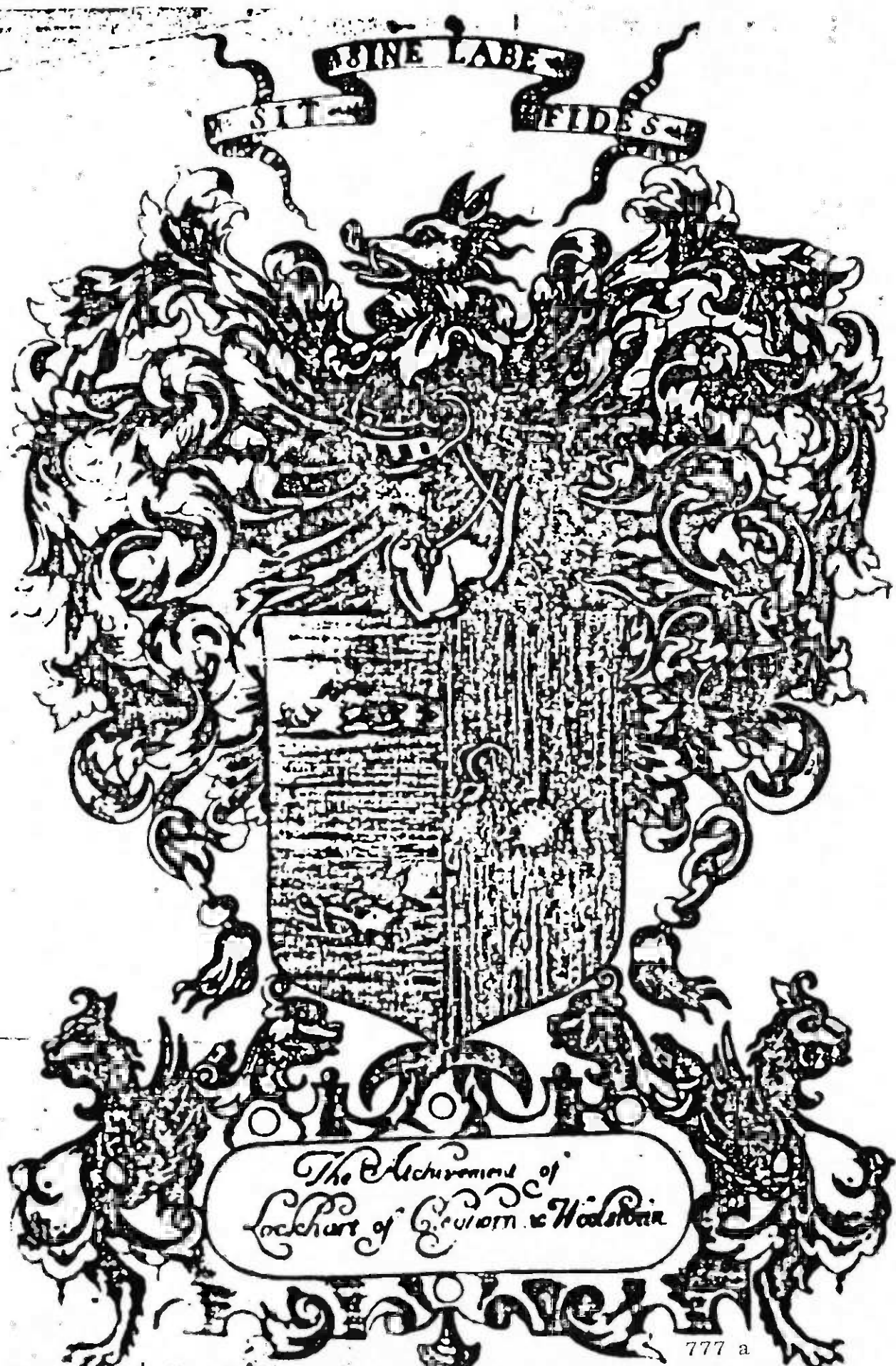

FINE LABEL

SUI

FIDIS



The Achievement of
Lockport of Custom & Woodstock

APPENDIX II

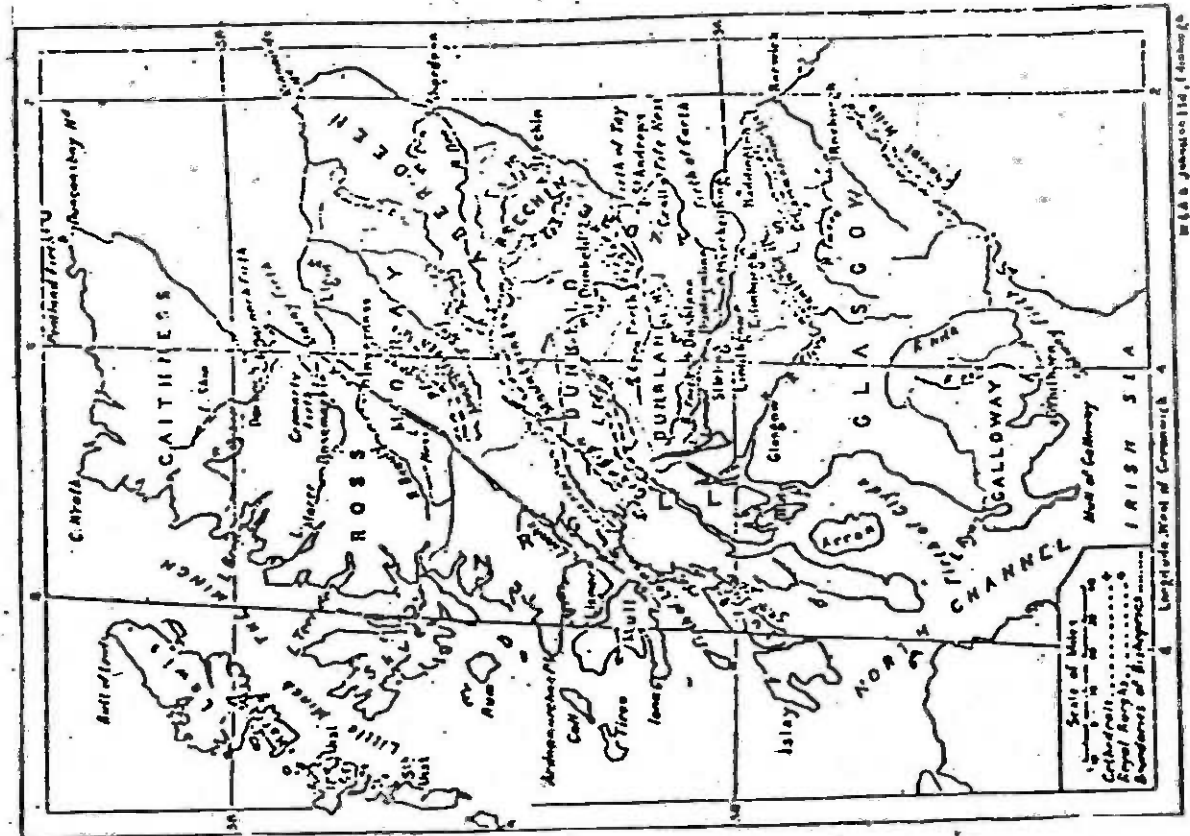

Scotland in feudal days, with diocesan rule established

W & A R Johnston Ltd, Edinburgh

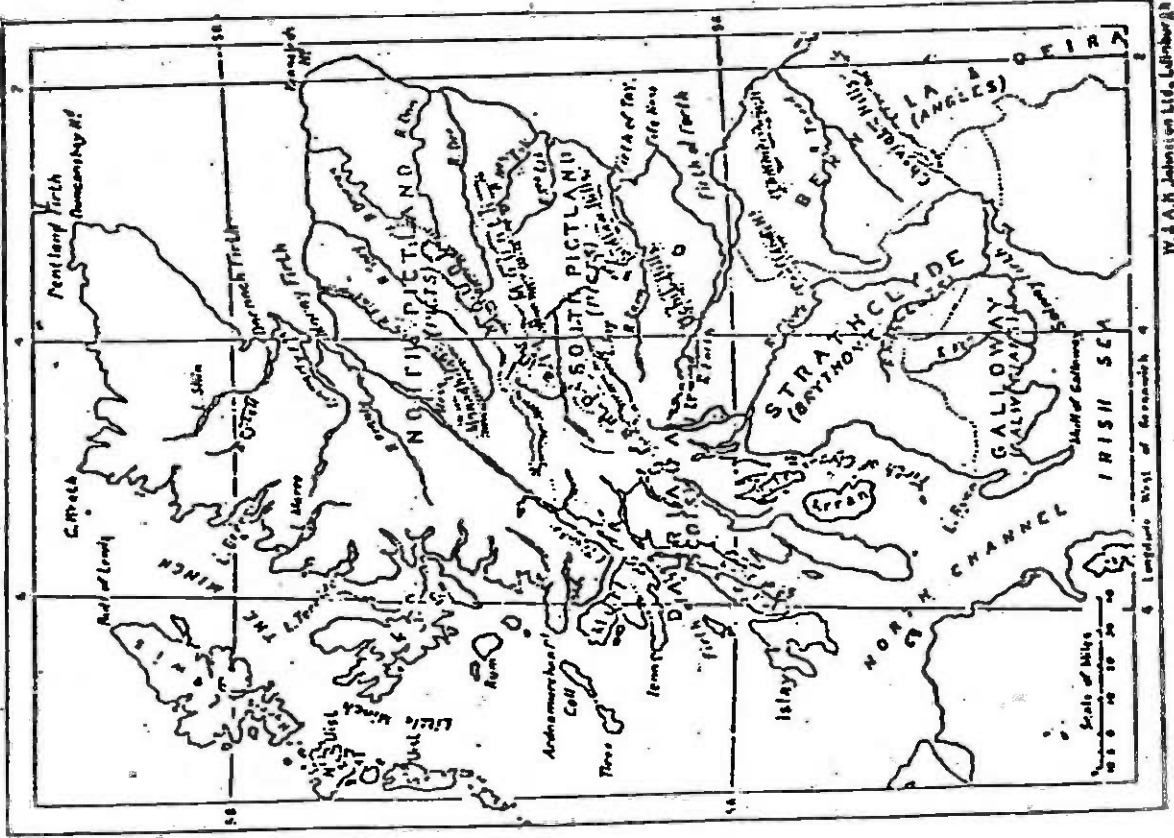

Scotland after the Romans left

W & A R Johnston Ltd, Edinburgh

APPENDIX III

EARLY OCCUPANTS OF HOUSES

- No. 1. Thomas and Florence Boyd
 2. George and Emma Boyd
 3. Daniel Boyd
 4. Alick and Florence Boyd
 5. Henna's House
 6. Hugh Boyd (John Boyd's House)
 7. Devitt's Cottage (Former home of Robert Boyd)
 8. Whyte's House
 9. Whyte's House
 10. Lockhart School ("Bayview Farm")
 - *11. Susanna Boyd and Alexander Lockhart ("Bayview")
 12. Thomas Boyd and Florence Boyd ("Seaview")
 13. James Boyd and Catherine
 14. Robert Boyd and Anna Long
 - **15. Old Boyd Home (home of 5 brothers and 2 sisters)
 16. Addition to #15 above
 17. Elliot's House (Isabella, daughter of Richard Boyd)
 18. Alick Boyd and Rachel
 19. Thomas Boyd (Lackaduff)
(1) Isabella Boyd (Rosses)
(2) Rachel Baskin
 20. Given Home
- * Susanna Boyd (#15 above) married Alexander Lockhart (No. 11 above) and lived at "Bayview Farm". Alexander's brother owned the adjoining farm. After the death of William, Mary Mc Clintock Lockhart sold the farm to Susanna Boyd Lockhart and Mary, with her family, migrated to Pittsburgh, Pa.
- ** Susanna Boyd Lockhart was one of the two sisters

LACKADUFF

THOMAS BOYD
&
FLORENCE BOYD



GEORGE BOYD
&
EMMA BOYD



HEENA'S HOUSE

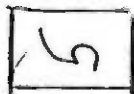

WHYTE'S HOUSES

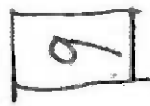
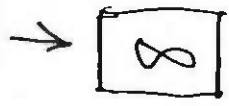

782

LACKADUFF ROAD

DANIEL BOYD



ALICK BOYD
&
FLORENCE BOYD

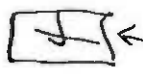

(HUGH BOYD)
(JOHN BOYD)

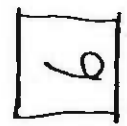

DEVITT'S COTTAGE

JAMES BOYD & CATHERINE BOYD
OLD BOYD HOME
(Five brothers & two sisters)

GIVEN HOME

1. ISABELLA BOYD
2. RACHEL BASKIN
m. THOMAS BOYD (Lacaduff)

"BAYVIEW"
ALEXANDER LOCKHART
& SUSANNA BOYD

"SEAVIEW"
THOMAS BOYD
& FLORENCE BOYD

ELLIOT'S HOME

ROBERT BOYD & ANNA LONG

ALICK BOYD & RACHEL

LOCKHART SCHOOL

BAYVIEW SHORE

DRIMMITTED

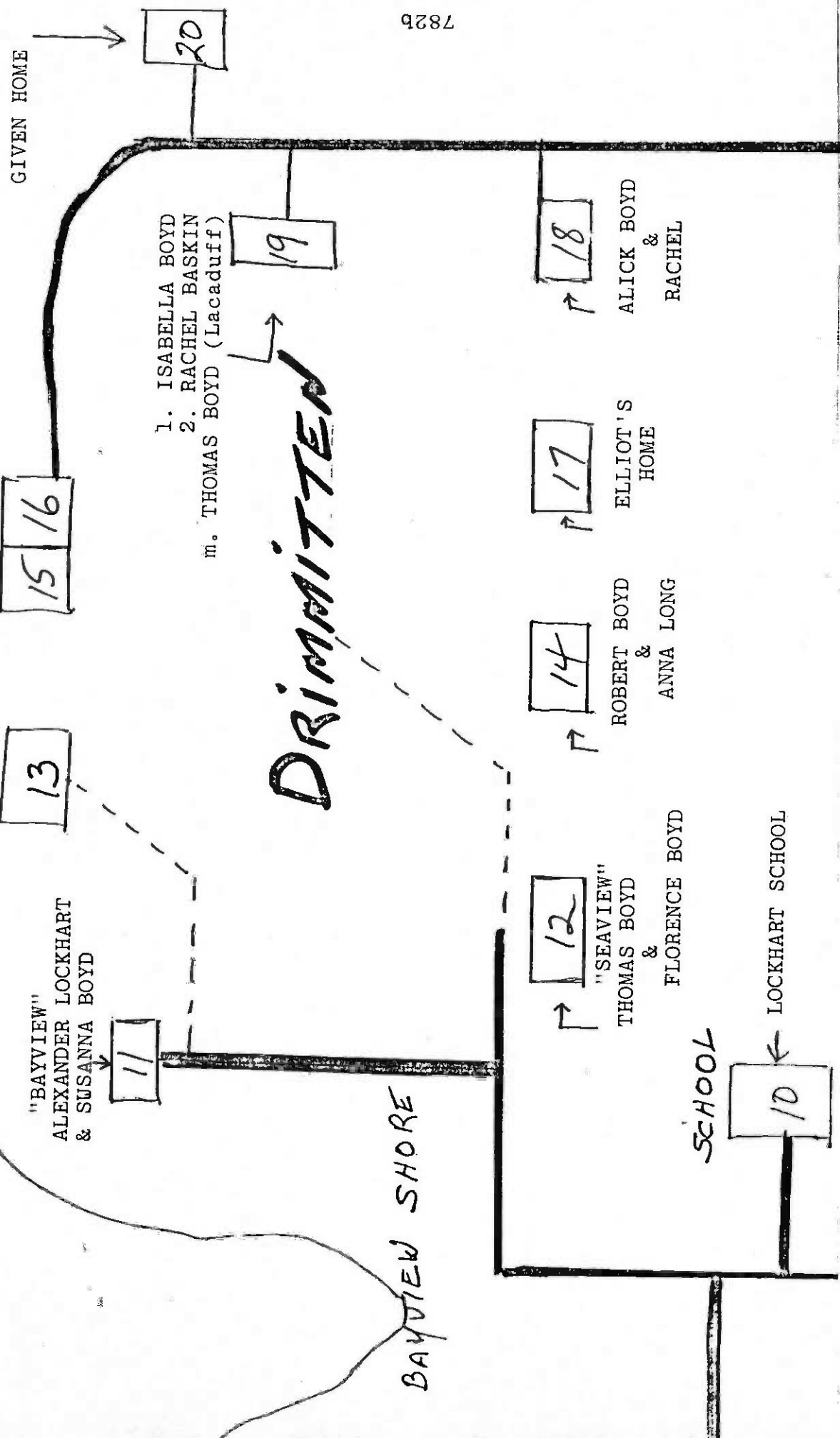

APPENDIX IV

CARRICKFIN, KINCASSLAGH



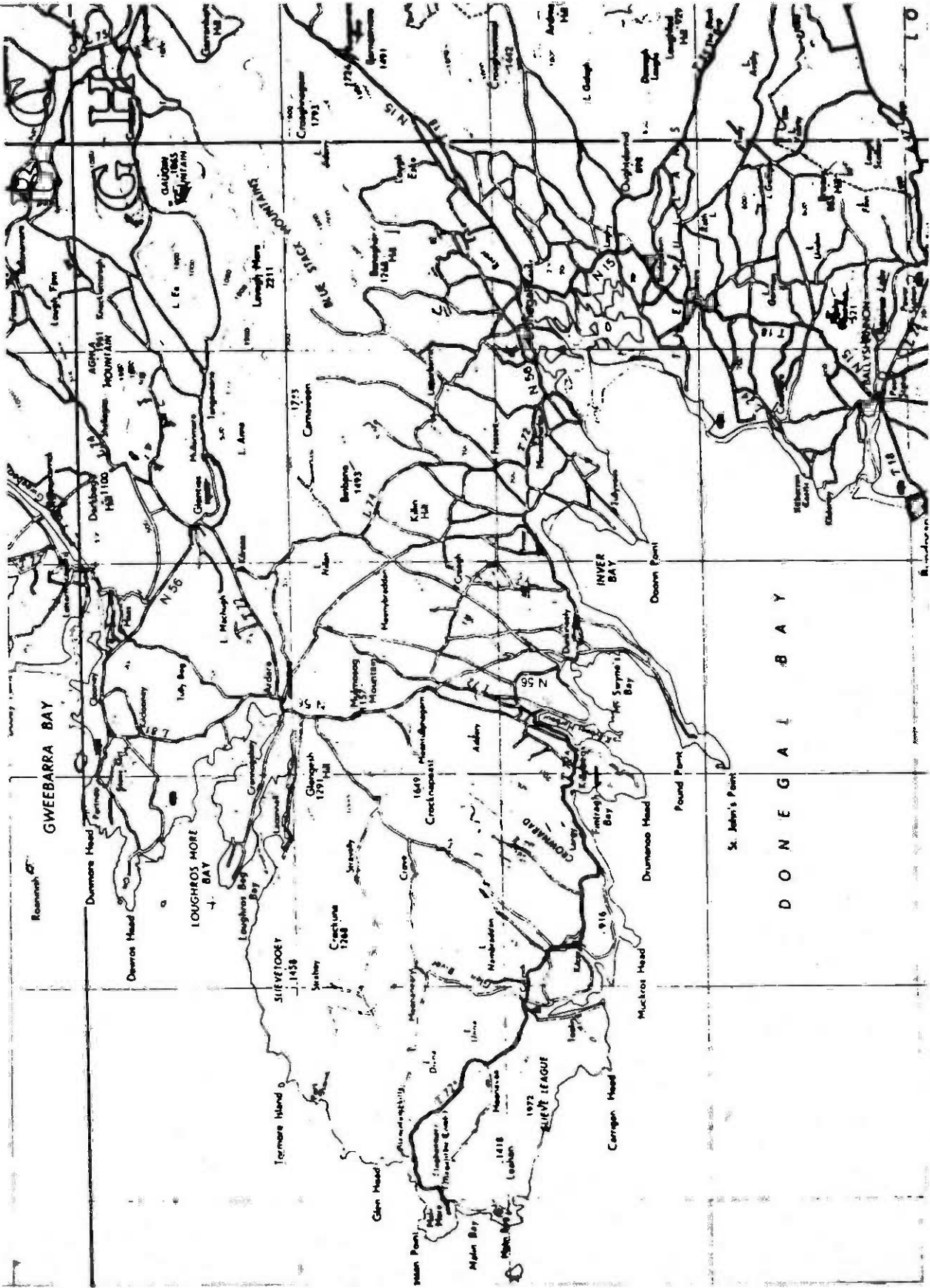

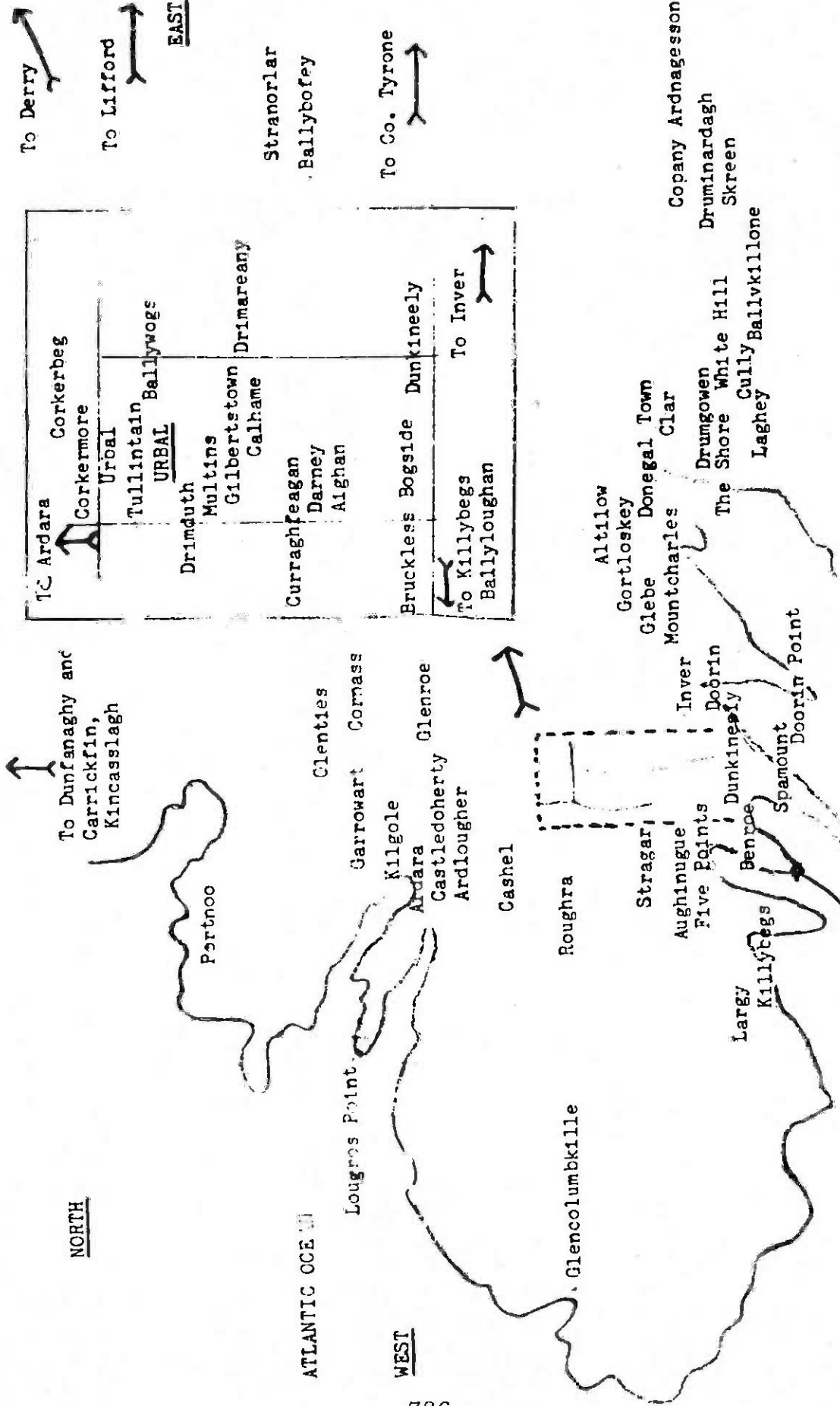

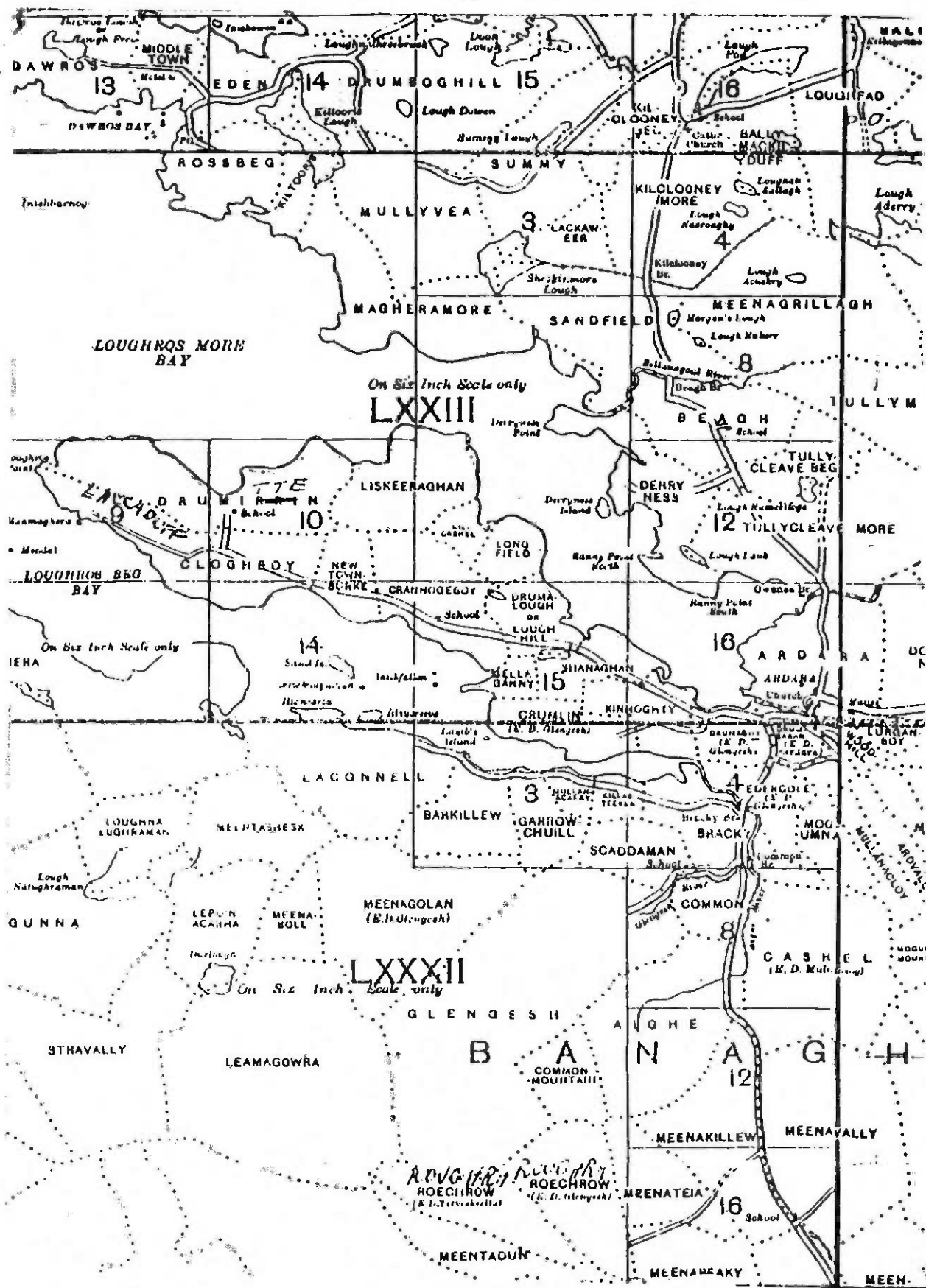

ROECHROW (E. D. Mungach)

MEENTADUK

Strabane 26
The above political subdivisions
are numbered in blue on the map.

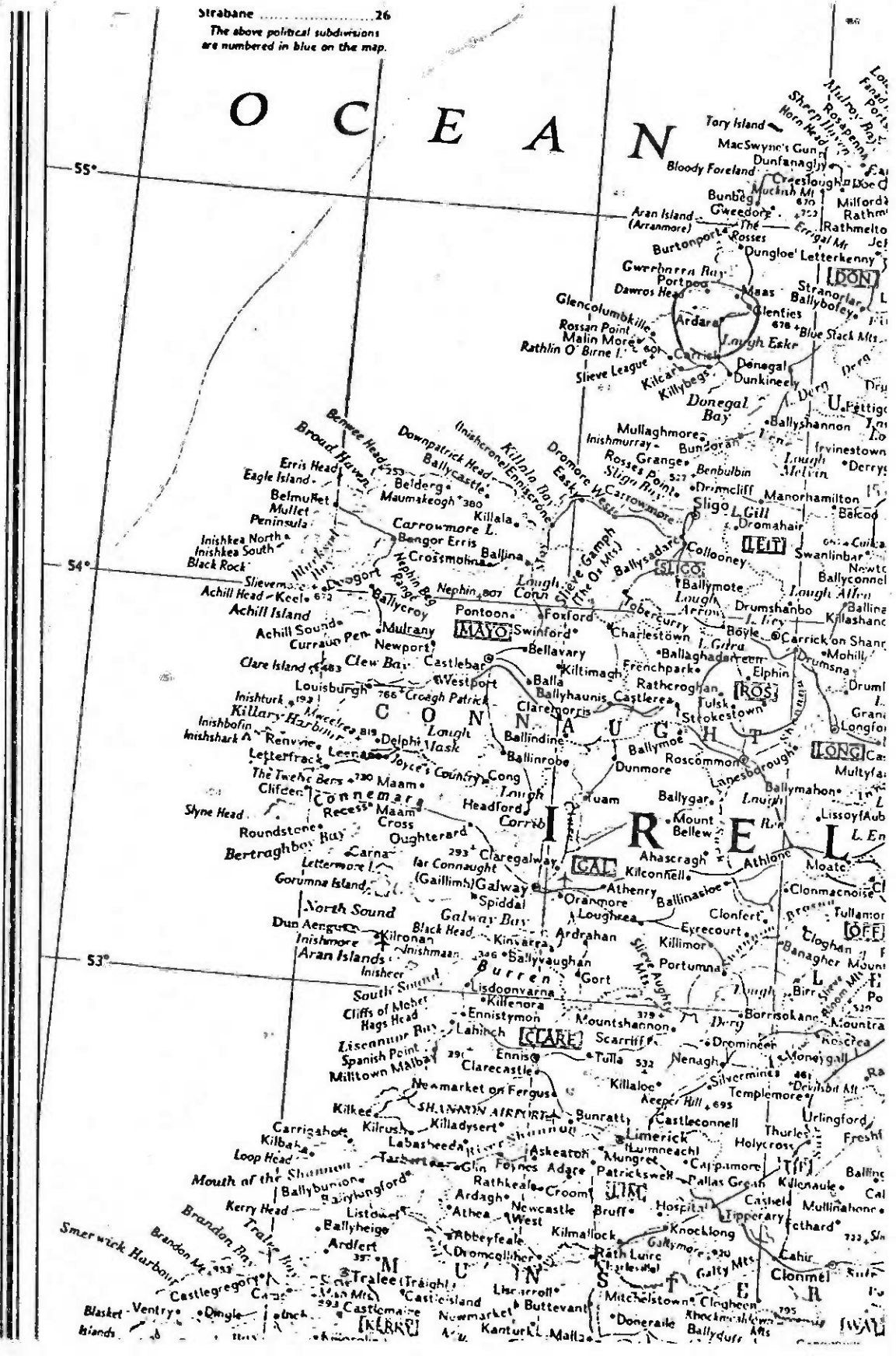

O C E A N

55°

54°

53°





OUGHROS MORE BAY

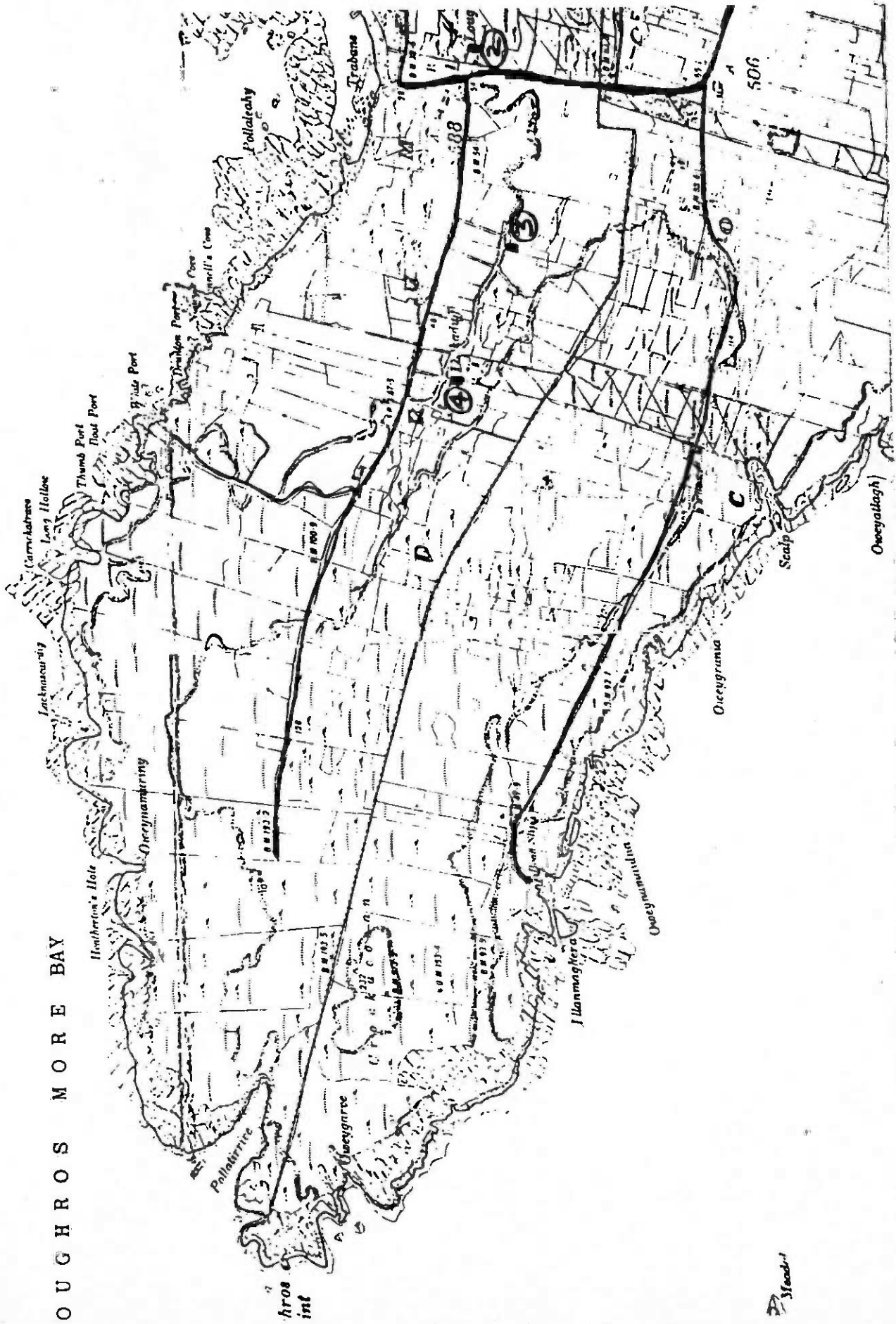

Meade

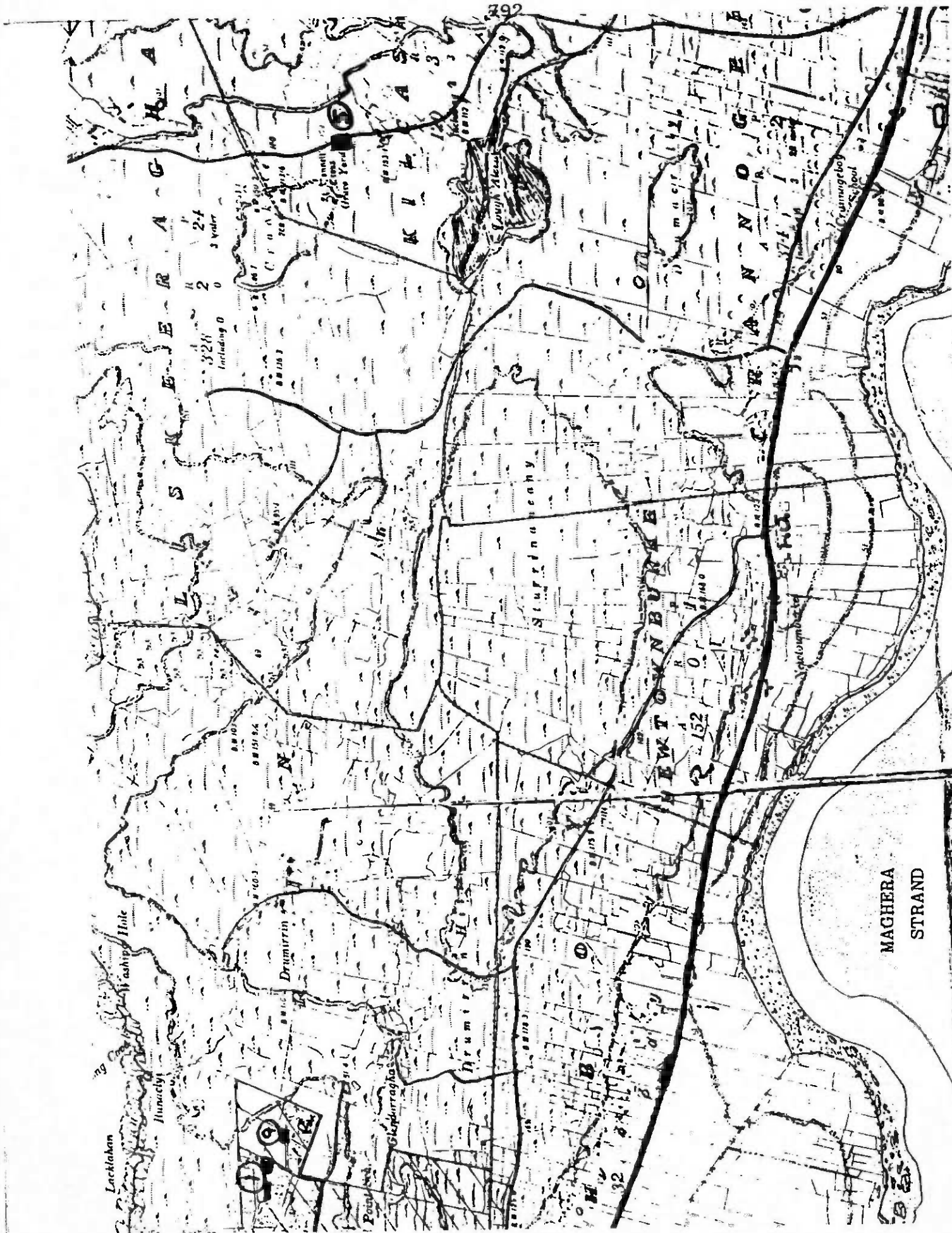

Lacklawn
Innacly

Dunmurry

Sturinaunehy

NEWTOWNBURKE

MACHERA
STRAND

L
S
K
E
R
A
G
H
A
S
3

K
I
L
H
A
R
R
A

C
U
N
N
I
N
G
B
O
Y
S
C
H
O
O
L

328
Including 0

152

1
9
2

Lough Meade

Clearragha

Cunningboy School

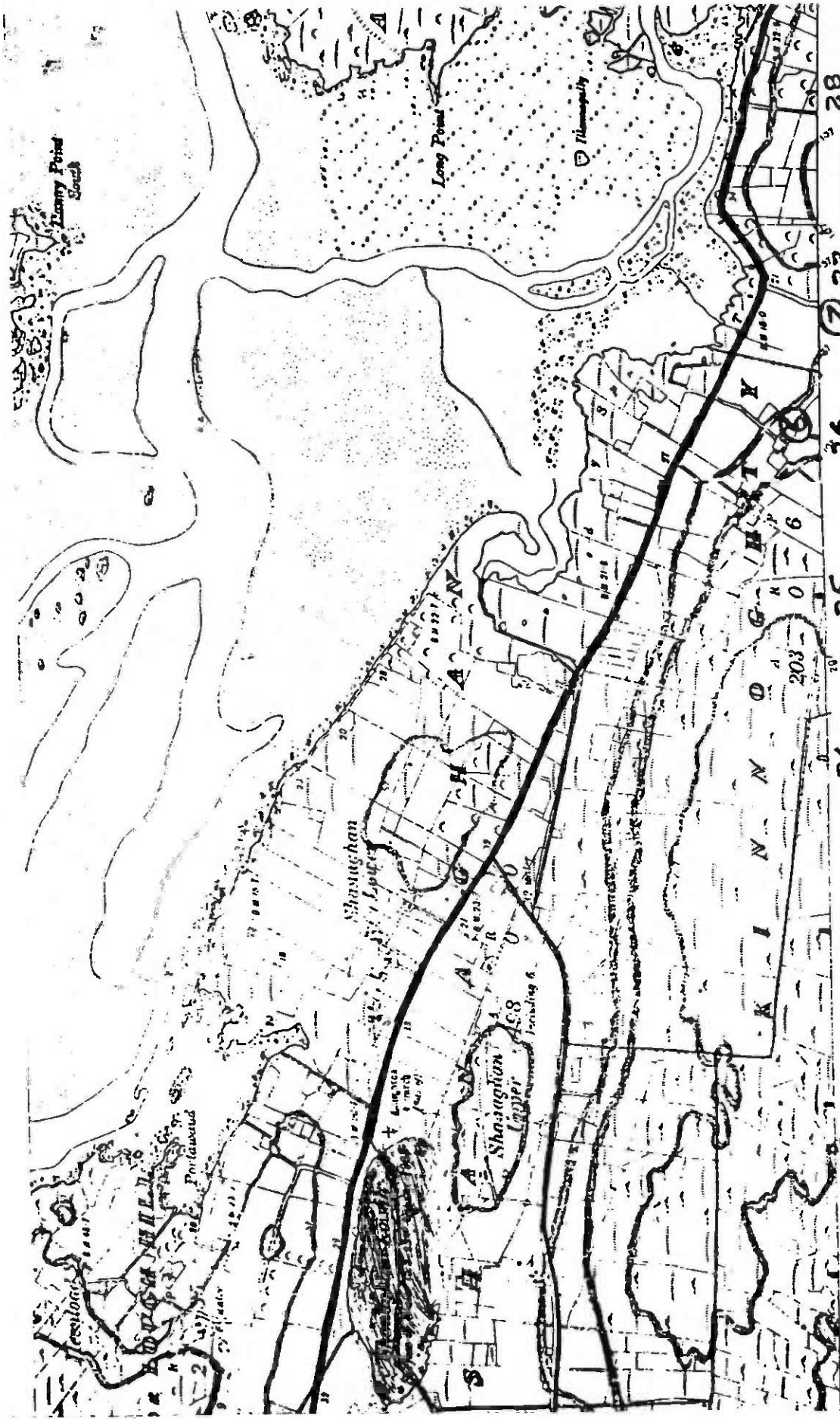

793

Scale Six Inches to One Statute Mile or 880 Feet to One Inch - 1858

20 21 22 23 25 26 27 28
 CUMMILLIN (E.D. 1858) HANAGHY (E.D. 1858) DRUMAGHY (E.D. 1858)

— — Roads.
 — — Townland Boundaries.
 — — Height Contours of 50' each.
 □ — LOCKHOLE FURN.

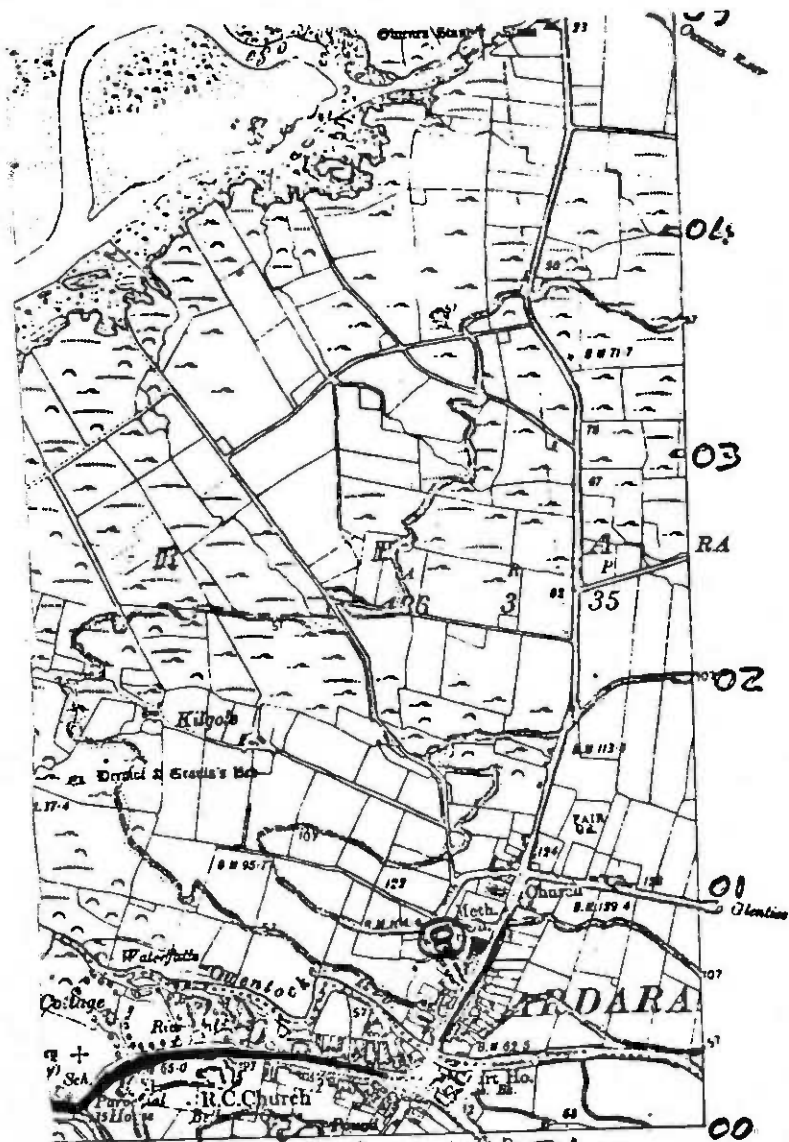

29 Kilgob
 30
 DRUMBARAN T^d
 (E.D. Arlara)
 31
 WOODHILL T^d

- ① - LOCKHART FARMHOUSE
- ② - SCHOOL HOUSE
- ③ - DEYITT'S COTTAGE
- ④ - WILLIAM GEORGE LOCKHART'S FATHER'S HOME
- ⑤ - KILCASHEL GRAVEYARD
- ⑥ - ONE OF HOUSES OCCUPIED BY THE FIRST LOCKHART SETTLERS
- ⑦ - ROAD TO OLIVER LOCKHART'S HOME
- ⑧ - ARDARA METHODIST CHURCH.
- ⑨ - HOUSE OCCUPIED BY ANCESTORS OF AARON LOCKHART.

APPENDIX V

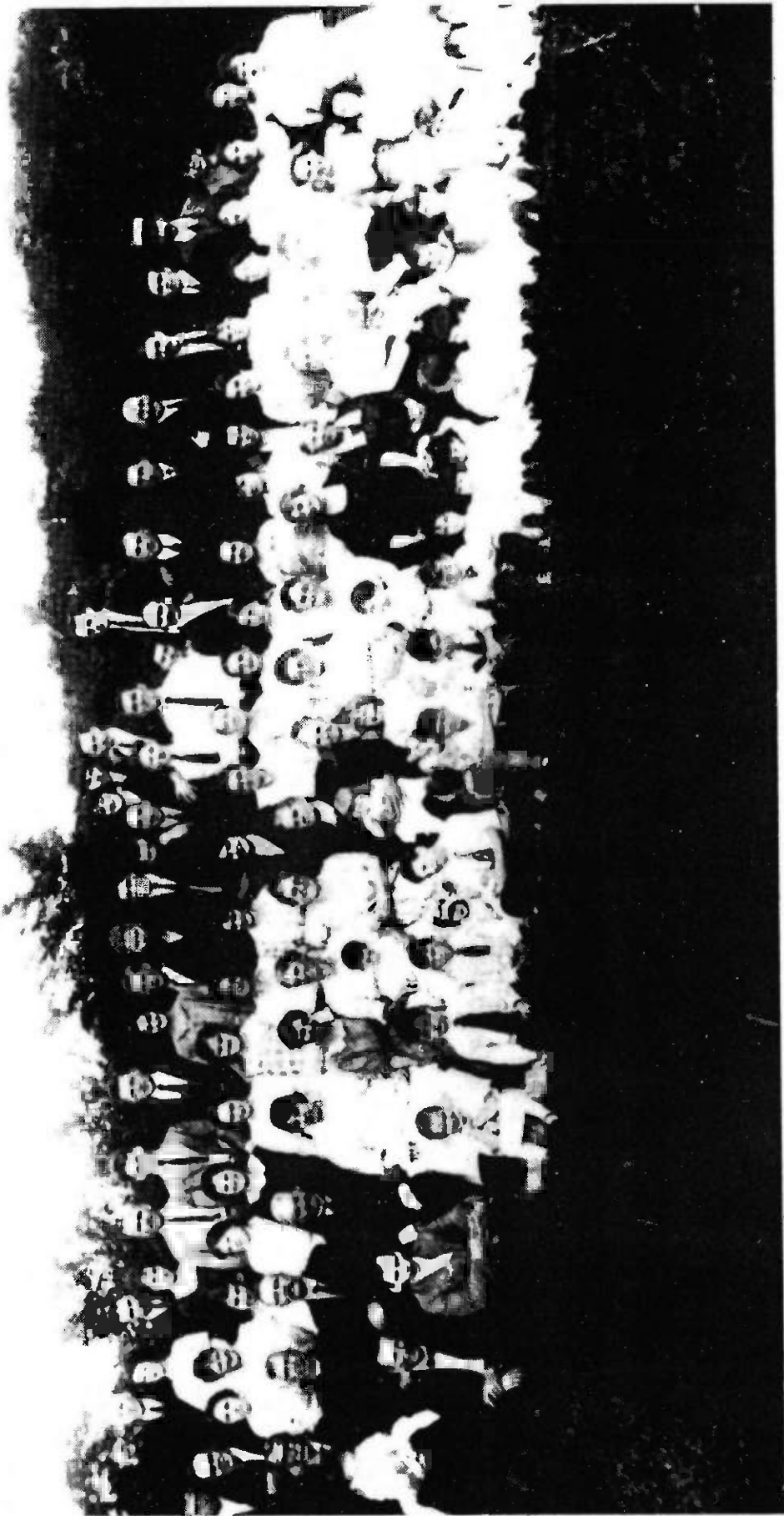

1#

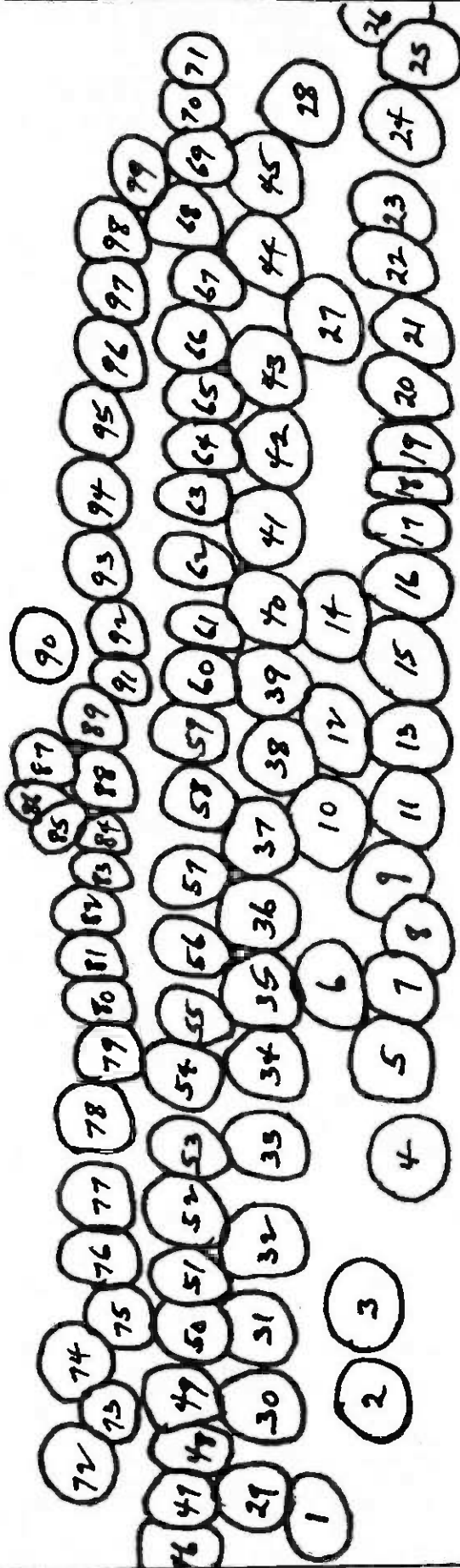

#1

REUNION PICTURE #1: IDENTIFICATION

1. Mary Edith Carter, daughter of Lester Carter and Florence Boyd. She is now Mary Edith Carter Work.
2. Russell King, spouse of Elizabeth Boyd who was a daughter of William L. Boyd and Mary Edith Sanders.
3. Lester Carter, spouse of Florence Boyd and son-in-law of William L. Boyd and Mary Edith Sanders.
4. Ruth Ann Banks, daughter of Annie Mary Boyd who was a daughter of William L. Boyd by his first marriage. Spouse of William Henri Rodgers.
5. Unknown boy.
6. Possibly a grandchild of John Lockhart and Mary Staples.
7. William Lockhart, son of Alexander Boyd Lockhart and Isabella Lockhart (nee) from Drimaha.
8. Dorothy Morrow, daughter of Ephraim Morrow and step-daughter of Susanna (Susan) Boyd. She is spouse of James Leggett.
9. William Moore Devitt, son of Alexander Lockhart Devitt and Rebecca Moore.
10. Earl Hamilton, son of Simpson Hamilton and Susanna Ruth Devitt.
11. George Harold Boyd, son of George Boyd and Annie Lockhart Devitt.
12. Oliver Lockhart, son of Alexander Boyd Lockhart and Isabella (nee) Lockhart of Drimaha.
13. Marion Esther Boyd, daughter of John Ridinger Boyd and granddaughter of William L. Boyd and Mary Edith Sanders.
14. Eleanor Dorothy Boyd, daughter of John Ridinger Boyd. Spouse of Paul Dickerson. Grand daughter of William L. Boyd and Mary Edith Sanders.
15. Dorothy Hamilton, daughter of Simpson Hamilton and Susanna Ruth Devitt. Spouse of Orvis Hoffman.
16. James Wilson Devitt, son of Alexander Lockhart Devitt and Rebecca Moore. Spouse of Grace V. Allinger.

17. Elizabeth (Betty) Boyd, daughter of Hugh Boyd and Mary Jane (Minnie) Harrison. Spouse of Ernest Wannagat.
18. Isabella Gladys Lockhart, daughter of Alexander Boyd Lockhart and Isabella (nee) Lockhart of Drimaha. She is now Mrs. Paul Walker.
19. Hazel Ruth Devitt, daughter of Alexander Lockhart Devitt and Rebecca Moore. She is spouse of Daniel Cyrus Shade.
20. Unidentified girl.
21. Helen Boyd, daughter of (Wee) Alex Boyd and Sarah Goff. Spouse of George Harold Boyd.
22. Hazel Gardner, daughter of Arthur Gardner and Rebecca Boyd (of Seaview Boyds).
23. Unidentified girl. Possibly Florence Short.
24. Unidentified girl? or boy?
25. Margaret Hestor Boyd, daughter of Hugh Boyd and Mary Jane (Minnie) Harrison.
26. Hugh Harrison Boyd, son of Hugh Boyd and Mary Jane (Minnie) Harrison.
27. Possibly a descendant of Welsh Sproule and Annie Boyd (of Seaview Boyds).
28. Dorthea Boyd, daughter of Hugh Boyd and Mary Jane (Minnie) Harrison. Now Mrs. James Daley.
29. William L. Boyd of Mt. Washington. He was a son of Hugh Boyd and Susan Lockhart of Laccaduff.
30. Hugh Lockhart Boyd, also a son of Hugh Boyd and Susan Lockhart. First marriage was believed to have been Alice by whom he had several sons and his second marriage was to Elizabeth Sanders who was mother of additional children.
31. John Devitt, spouse of Annie Lockhart. He was a son of John Devitt and Ann Haslam. Father of Alexander Lockhart Devitt.
32. Thomas (Old Tom) Boyd, brother of Bella Maxwell and son of James Boyd of Drimmitten.
33. Unidentified woman.
34. Possibly Myrtle or Marion Lockhart who were daughters of John Lockhart and Mary Staples.

35. Mary Staples, spouse of John Lockhart and daughter-in-law of William Lockhart and Susanna Boyd.
36. Annie Deane, mother of Annie Deane who married Welsh Sproule Boyd. Grand daughter of William Adair and Margaret Lockhart of Drimaha.
37. Mary Edith Sanders, second spouse of William L. Boyd of Mt. Washington, Pittsburgh, Pa.
38. Dora Moorhouse, maternal grandmother of Eleanor Boyd who married Paul Dickerson.
39. Elizabeth Sanders, spouse of Hugh Lockhart Boyd. She was a sister of her sister-in-law Mary Edith Sanders who had married Hugh Lockhart Boyd's brother.
40. Susanna Mary (Aunt Annie) Lockhart, sister of Annie Lockhart Devitt and spouse of Alexander Brown.
41. Rebecca Moore, spouse of Alexander Lockhart Devitt. She was daughter of William Moore and Elizabeth Hanlon.
42. Annie Lockhart Devitt, spouse of John Devitt. She was a daughter of William Lockhart and Susanna Boyd of Drimmitten.
43. Annie Boyd, spouse of Welsh Sproule. She was of the Seaview Boyds.
44. Bella Boyd, spouse of Robert (Paddy) Maxwell. She was a daughter of James Boyd of Drimmitten and a sister of "Old Tom" Boyd.
45. Mary Jane (Minnie) Harrison, spouse of Hugh Boyd. She was a sister of Agnes Harrison who married Alexander Lockhart.
46. John Ridinger Boyd, son of William L. Boyd and Mary Edith Sanders. Father of Eleanor and Marion Esther Boyd.
47. Lockhart Wilson, son of Hugh Wilson and Jane Lockhart. The latter was a sister of Annie Lockhart (Devitt) and daughter of William Lockhart and Susanna Boyd.
48. Elizabeth Moorhouse, spouse of John Ridinger Boyd and mother of Eleanor and Marion Esther Boyd.
49. Annie Mary Boyd, daughter of William L. Boyd and his first wife (who possibly also was a Boyd). She was spouse of Leroy G. Banks and they were parents of Ruth Ann Banks (Rodgers).

50. Unidentified young woman.
51. Florence Lockhart Boyd, daughter of William L. Boyd and Mary Edith Sanders. Spouse of Lester Carter.
52. Jane Boyd, daughter of Hugh Lockhart Boyd and Elizabeth Sanders. Spouse of Hillary Lewis.
53. Jennei Sproule, daughter of Welsh Sproule and Annie Boyd (of Seaview).
54. Elizabeth Boyd, daughter of Hugh Lockhart Boyd and Elizabeth Sanders. Spouse of Morgan Grove and mother of Reverend William Grove, et al.
55. Bertha Bell, first spouse of Frank Sanders Boyd, and daughter-in-law of Hugh Lockhart Boyd.
56. Annie Deane, spouse of Welsh Sproule Boyd, and daughter-in-law of Hugh Lockhart Boyd. She was a granddaughter of William Adair and Margaret Lockhart of Drimaha.
57. Lizzie Lockhart, spouse of Robert Smith. She was a daughter of Hugh Lockhart of Drimmitten and Jane Boyd of the Rosses. Mother of Roberta Smith Burnett and Hugh Al Smith.
58. Margaret (Maggie) Boyd (nee) who was spouse of Robert Boyd of Seaview Boyds. Daughter-in-law of Thomas Boyd and Florence (nee) Boyd. Mother of Wesley Boyd.
59. Susanna Ruth Devitt, daughter of John Devitt and Annie Lockhart. Spouse of Simpson Hamilton.
60. Annie Lockhart Devitt, spouse of George Boyd. She was a daughter of John Devitt and Annie Lockhart and mother of John, Susanna Elizabeth and George Harold Boyd.
61. Susanna Elizabeth (Bessie) Boyd was a daughter of George Boyd and Annie Lockhart Devitt. She was a sister of John Devitt Boyd and George Harold Boyd.
62. Ruth Brown, daughter of Alexander Brown and Susanna Mary Lockhart. She was spouse of Noah Phillippi.
63. Mary (Minnie) Duncan McKeown, second spouse of Alexander Boyd Lockhart and mother of Madelyn and Jane Lockhart.
64. Ethel Boyd. Can't place this one!
65. Sarah Goff, spouse of (Wee) Alex Boyd and mother of Helen and Harold Boyd. Mother-in-law of George Harold Boyd.

66. Elizabeth Moore Devitt, daughter of Alexander Lockhart Devitt and Rebecca Moore. Spouse of Reese Anderson.
67. Jane Lockhart, spouse of Hugh Wilson. Sister of Annie Lockhart Devitt. Daughter of William Lockhart and Susanna Boyd.
68. Anna Lockhart Devitt, daughter of Alexander Lockhart Devitt and Rebecca Moore. Spouse of J. Lester Cutler.
69. Ruth Snellgrow, not related, but friend of others.
70. "Lizzie" Gardner, daughter of Arthur Gardner and Rebecca Boyd (of Seaview).
71. Florence Short, not related, but good friend of others.
72. Simpson Hamilton, spouse of Susanna Ruth Devitt. Son-in-law of John Devitt and Annie Lockhart.
73. Anna Hamilton, daughter of Simpson Hamilton and Susanna Ruth Devitt.
74. James Raymond Hamilton, son of Simpson Hamilton and Susanna Ruth Devitt.
75. Identified as Marie Hamilton who was James Raymond Hamilton's wife.
76. John Lockhart, son of William Lockhart and Susanna Boyd. Spouse of Mary Staples. Brother of Annie Lockhart Devitt and others.
77. Welsh Sproule Boyd, son of Hugh Lockhart Boyd and Elizabeth Sanders. Spouse of Annie Deane. Grandson of Hugh Boyd and Susan Lockhart of Laccaduff.
78. Frank Sanders Boyd, son of Hugh Lockhart Boyd and his first wife. Spouse of first Bertha Bell and then Elizabeth (surname unknown).
79. Lois Dines, spouse of Charles Cookman Boyd who was a son of William L. Boyd.
80. Charles Cookman Boyd, son of William L. Boyd and Mary Edith Sanders. Spouse of Lois Dines.
81. David Hershey Boyd, son of Hugh Lockhart Boyd and Elizabeth Sanders. Spouse of Helen (surname unknown). The middle name stems from descent from the Hershey Chocolate Co. family.
82. John Robert Devitt, son of Alexander Lockhart Devitt and Rebecca Moore.

83. With only top of head showing, this is difficult but it may have been the spouse of Florence Short.
84. Thomas Lockhart, son of Hugh Lockhart of Drimmitten and Jane Boyd of the Rosses. Brother of Lizzie Lockhart Smith.
85. Katherine Maxwell, daughter of Robert (Paddy) Maxwell and Bella Boyd who was a daughter of James Boyd of Drimmitten.
86. George Lockhart, son of Hugh Lockhart and Jane Boyd and brother of Lizzie Lockhart Smith.
87. Frank E. Sargent, spouse of Florence Sproule. Son-in-law of Welsh Sproule and Annie Boyd (Seaview family).
88. Leroy William Harter Banks, son of Annie Mary Boyd and Leroy G. Banks. Grandson of William L. Boyd and his first wife.
89. Alexander Lockhart Devitt, son of John Devitt and Annie Lockhart. Spouse of Rebecca Moore.
90. George Maxwell, son of Robert (Paddy) Maxwell and Bella Boyd. Spouse of Bertha Miller. Brother of Katherine, Susan, Thomas and William Maxwell.
91. Susan Boyd, spouse of Ephraim Morrow. Step mother of Dorothy Morrow who married James Leggett and James and Robert Morrow. She was from The Rosses.
92. George Boyd of the Rosses, spouse of Annie Lockhart Devitt. Son-in-law of John Devitt and Annie Lockhart.
93. Frank Sanders Boyd, son of Hugh Lockhart Boyd.
94. Alexander Boyd Lockhart whose first wife was Isabella Lockhart (nee) from Drimaha. He married a second time to Mary (Minnie) Duncan McKeown. He was a son of Hugh Lockhart and Jane Boyd and was a brother of Lizzie Lockhart Smith.
95. Alexander Brown, spouse of Susanna Mary (Annie) Lockhart. She was a daughter of William Lockhart and Susanna Boyd and sister of Annie Lockhart Devitt.
96. Ephraim Morrow whose first wife was Mary Jennings and second wife was Susan Boyd of the Rosses. Father of Dorothy Morrow Leggett.
97. (Wee) Alex Boyd of Seaview. Spouse of Sarah Goff and father of Helen and Howard Boyd. Father-in-law of George Harold Boyd.

98. Hugh Boyd who was a son of Richard Boyd and Elizabeth (nee) Boyd. Spouse of Mary Jane (Minnie) Harrison.
99. James Mercer, spouse of Elizabeth (Lizzie) Boyd of the Rosses. Father of Isabella, Elizabeth and James Mercer.

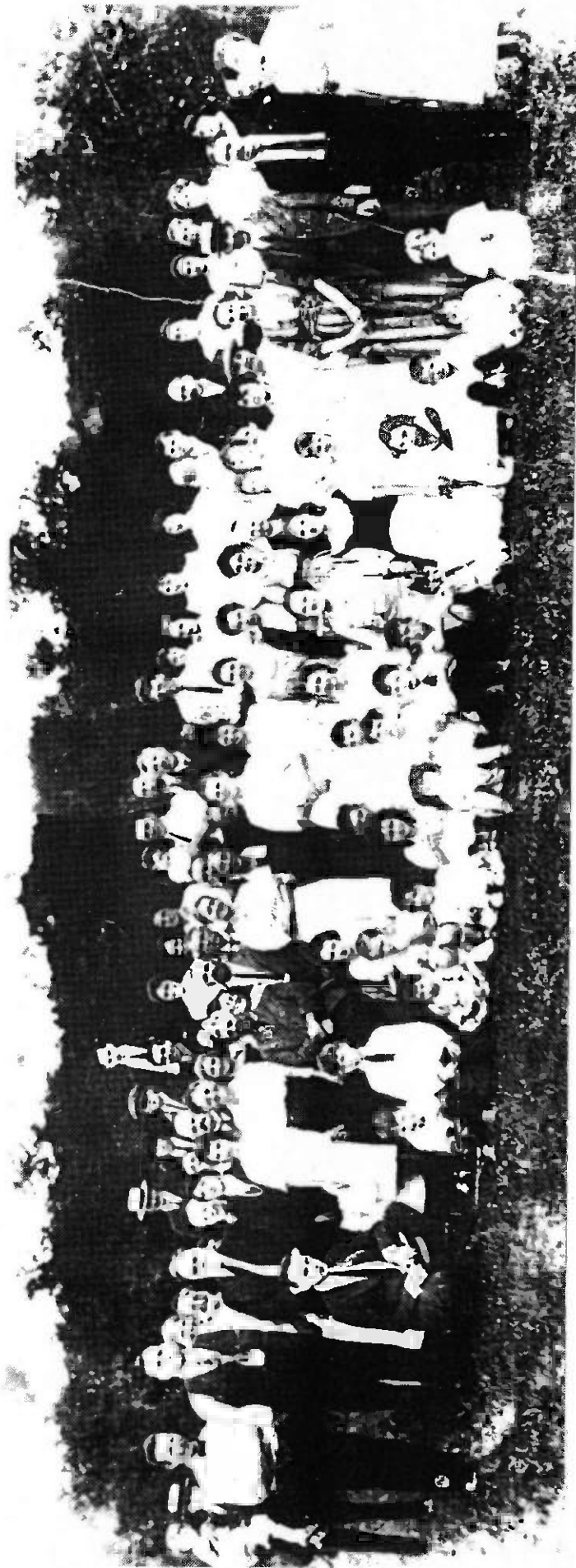

#2

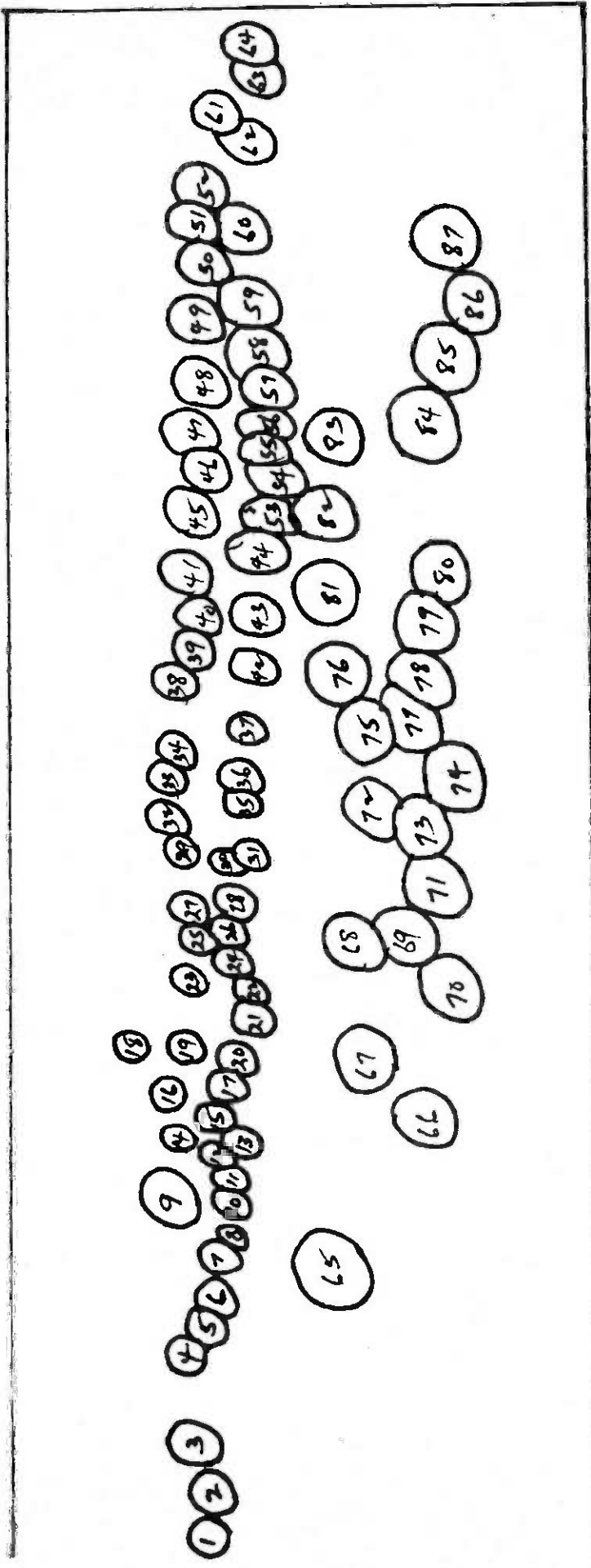

REUNION PICTURE #2: IDENTIFICATION

1. Possibly Alexander Haslam Devitt.
2. Simpson Hamilton, spouse of Susanna Ruth Devitt.
3. Russell King, spouse of Elizabeth Boyd who was a daughter of William L. Boyd and Mary Edith Sanders.
4. Frank Sargent, spouse of Florence Sproule, son-in-law of Welsh Sproule and Annie Boyd of Seaview.
5. Mary Staples, spouse of John Lockhart.
6. Annie Dean, mother of Annie Dean who married Welsh Sproule Boyd. The younger Annie Dean was a grand daughter of William Adair and Margaret Lockhart of Drimaha.
7. Lockhart Wilson, son of Hugh Wilson and Jane Lockhart.
8. Unidentified.
9. Possibly Alexander Brown, spouse of Susanna Mary Lockhart.
10. Annie Boyd (of Seaview) spouse of Welsh Sproule.
11. Lizzie Lockhart, daughter of Hugh Lockhart and Jane Boyd (of The Rosses). Spouse of Robert Smith.
12. Alexander Lockhart Devitt, son of John Devitt and Annie Lockhart. Spouse of Rebecca Moore.
13. Unidentified. Same person as #50 on Picture #1.
14. George Lockhart, son of Hugh Lockhart and Jane Boyd of The Rosses.
15. Thomas ("Old Tom") Boyd. Son of James Boyd of Drimmitten and brother of Bella Boyd (Maxwell) et al.
16. John Robert Devitt, son of Alexander Lockhart Devitt and Rebecca Moore.
17. Susanna Mary Lockhart, spouse of Alexander Brown.
18. Thomas Sproule, son of Welsh Sproule and Annie Boyd (of Seaview).
19. (Wee) Alex Boyd, spouse of Sarah Goff and father of Helen and Howard Boyd.
20. Rebecca Moore, spouse of Alexander Lockhart Devitt.

21. James Mercer, spouse of Elizabeth (Lizzie) Boyd of the Rosses.
22. Jane Lockhart, spouse of Hugh Wilson. Daughter of William Lockhart and Susanna Boyd.
23. Annie Deane, spouse of Welsh Sproule Boyd. Granddaughter of William Adair and Margaret Lockhart of Drimaha.
24. John Lockhart, son of William Lockhart and Susanna Boyd. Spouse of Mary Staples.
25. Jane Boyd, daughter of Hugh Lockhart Boyd and Elizabeth Sanders. Spouse of Hillary Lewis. Granddaughter of Hugh Boyd and Susan Lockhart of Laccaduff.
26. William L. Boyd, spouse of Annie and a second wife Mary Edith Sanders. Son of Hugh Boyd and Susan Lockhart of Laccaduff.
27. Bertha Bell, first spouse of Frank Sanders Boyd who was a son of Hugh Lockhart Boyd and Elizabeth Sanders.
28. Susanna Ruth Devitt, daughter of John Devitt and Annie Lockhart. Spouse of Simpson Hamilton.
29. Infant in Frank Sanders Boyd's arms not identified.
30. John Devitt spouse of Annie Lockhart. Son of John Devitt and Ann Haslam.
32. Frank Boyd, son of Hugh Lockhart Boyd and Elizabeth Sanders.
33. Alexander Boyd Lockhart, son of Jane Boyd (of Rosses) and Hugh Lockhart of Drimmitten. Brother of Lizzie Lockhart, et al.
34. Hugh Lockhart Boyd, son of Hugh Boyd and Susan Lockhart of Laccaduff. Brother of William L. Boyd, John Boyd, Mary Jane Boyd, etc. Spouse of Elizabeth Sanders.
35. Mary Edith Sanders, 2nd spouse of William L. Boyd.
36. Elizabeth Sanders, 2nd spouse of Hugh Lockhart Boyd.
37. Annie Mary Boyd, daughter of William L. Boyd and his first spouse. Spouse of Leroy Banks.
38. Welsh Sproule Boyd, son of Hugh Lockhart Boyd and Elizabeth Sanders. Spouse of Annie Dean.
39. Unidentified infant being held by possibly Jennie Sproule.
40. Possibly Jennie Sproule, daughter of Welsh Sproule and Annie Boyd (of Seaview).

(OVER
807)

41. Elizabeth Moore Devitt, daughter of Alexander Lockhart Devitt and Rebecca Moore. Spouse of Reese Anderson.
42. Sarah Goff, spouse of (Wee) Alex Boyd. Mother of Helen and Howard N. Boyd.
43. Ethel Duff, spouse of Thomas Wesley Boyd. Mother of Wayne Stewart Boyd.
44. Possibly one of John Lockharts daughters, either Myrtle, Emily or Marion.
45. Anna Lockhart Devitt, daughter of Alexander Lockhart Devitt and Rebecca Moore. Spouse of Joseph Lester Cutler.
46. Unidentified infant.
47. Unidentified man holding infant.
48. George Boyd, spouse of Annie Lockhart Devitt. Son-in-law of John Devitt and Annie Lockhart. He, too, was from The Rosses.
49. Lizzie Boyd, spouse of Arthur Gardner. This may be an error as I understood she was Rebecca Boyd of Seaview.
50. Lois Dines, spouse of Charles Cookman Boyd and daughter-in-law of William L. Boyd and Mary Edith Sanders.
51. Charles Cookman Boyd, son of William L. Boyd and Mary Edith Sanders.
52. Elizabeth Boyd, spouse of Morgan Grove and mother of William Grove. She was a daughter of Hugh Lockhart Boyd and Elizabeth Sanders.
53. Dora Moorhouse, mother of Elizabeth Moorhouse and mother-in-law of John Ridinger Boyd.
54. Elizabeth Moorhouse, spouse of John Riding Boyd. Mother of Eleanor and Marion Boyd.
55. Florence Short, the elder.
56. Annie Lockhart Devitt, daughter of John Devitt and Annie Lockhart. Spouse of George Boyd of The Rosses.
57. Mary (Minnie) Duncan McKeown, 2nd spouse of Alexander Boyd Lockhart. Mother of Madelyn Lockhart and Jane Lockhart.
58. Unidentified. Same person as #33 on Picture #1.

59. Mary Jane (Minnie) Harrison, spouse of Hugh Boyd (of The Rosses). She was a sister of Agnes Harrison who married Alexander Lockhart of Drimmitten.
60. Hugh Boyd (of the Rosses) spouse of Mary Jane (Minnie) Harrison. He was a son of Richard Boyd and Elizabeth (nee) Boyd and the latter was from Corker.
61. Katherine Maxwell, daughter of Robert (Paddy) Maxwell and Bella Boyd. The latter was a sister of Old Tom Boyd and others and they were children of James Boyd of Drimmitten.
62. Ephraim Morrow whose first wife was Margaret Jennings and 2nd marriage was to Susan Boyd (of the Rosses). He was father of Robert, James and Dorothy Morrow (Leggett).
63. Thomas Lockhart, son of Hugh Lockhart and Jane Boyd of the Rosses. Brother of Lizzie, George, Alex, Jennie, William and Isabella Lockhart.
64. Susan Boyd of the Rosses. Second wife of Ephraim Morrow. Step-mother of Robert, James and Dorothy Morrow (Leggett).
65. George Maxwell, spouse of Bertha Miller. Son of Robert (Paddy) Maxwell and Bella Boyd of Drimmitten.
66. James Wilson Devitt, son of Alexander Lockhart Devitt and Rebecca Moore. Spouse of Grace V. Allinger.
67. William Boyd Lockhart, son of Alexander Boyd Lockhart and Isabella Lockhart (nee) and brother of Isabel Gladys Lockhart, etc. His mother was of the Drimaha Lockharts.
68. Anna Hamilton, daughter of Susanna Ruth Devitt and Simpson Hamilton. Spouse of George Ryman.
69. Ruth Ann Banks, daughter of Annie Banks and spouse of William Henri Rodgers.
70. Unidentified girl. Possibly Hazel Ruth Devitt.
71. Elizabeth (Betty) Boyd, daughter of Hugh Boyd and Mary Jane (Minnie) Harrison. Spouse of Ernest Wannagat.
72. Hugh Oliver Lockhart, son of Alexander Boyd Lockhart and Isabella (nee) Lockhart of Drimaha.
73. Dorothea Boyd, daughter of Hugh Boyd and Mary Jane (Minnie) Harrison. Spouse of James Daley.
74. Isobel Gladys Lockhart, daughter of Alexander Boyd Lockhart and Isabella (nee) Lockhart of Drimaha.

75. William Moore Devitt, son of Alexander Lockhart Devitt and Rebecca Moore. Grandson of John Devitt and Annie Lockhart.
76. Susanna Elizabeth (Bessie) Boyd. Daughter of George Boyd and Annie Lockhart Devitt. Sister of John Devitt Boyd and George Harold Boyd.
77. Probably the younger Florence Short.
78. Possibly a Gardner child.
79. George Harold Boyd, son of George Boyd and Annie Lockhart Devitt. Spouse of Helen (nee) Boyd. Brother of John Devitt Boyd and Susanna Elizabeth (Bessie) Boyd.
80. Eleanor Boyd, daughter of John Riding Boyd and Elizabeth Moorhouse. Spouse of Paul Dickerson. Grand daughter of William L. Boyd and Mary Edith Sanders.
81. Ruth Annabell Brown, daughter of Susanna Mary (Annie) Lockhart and Alexander Brown. Spouse of Noah Phillippi.
82. Ruth Snellgrow. Not related but good friend of others.
83. Unidentified.
84. Hazel Gardner, daughter of Arthur Gardner and Rebecca (Lizzie?) Boyd of Seaview. Name of spouse unknown.
85. Hugh Harrison Boyd. Son of Hugh Boyd (of the Rosses) and Mary Jane (Minnie) Harrison.
86. Margaret Hestor Boyd. Daughter of Hugh Boyd (of the Rosses) and Mary Jane (Minnie) Harrison.
87. Dorothy Morrow, daughter of Ephraim Morrow and Mary Jennings. Step-daughter of Susan Boyd (of the Rosses). Spouse of James Leggett.

... ..

... ..

... ..

... ..

... ..

... ..

... ..

... ..

... ..

... ..

... ..

... ..

... ..

APPENDIX VI

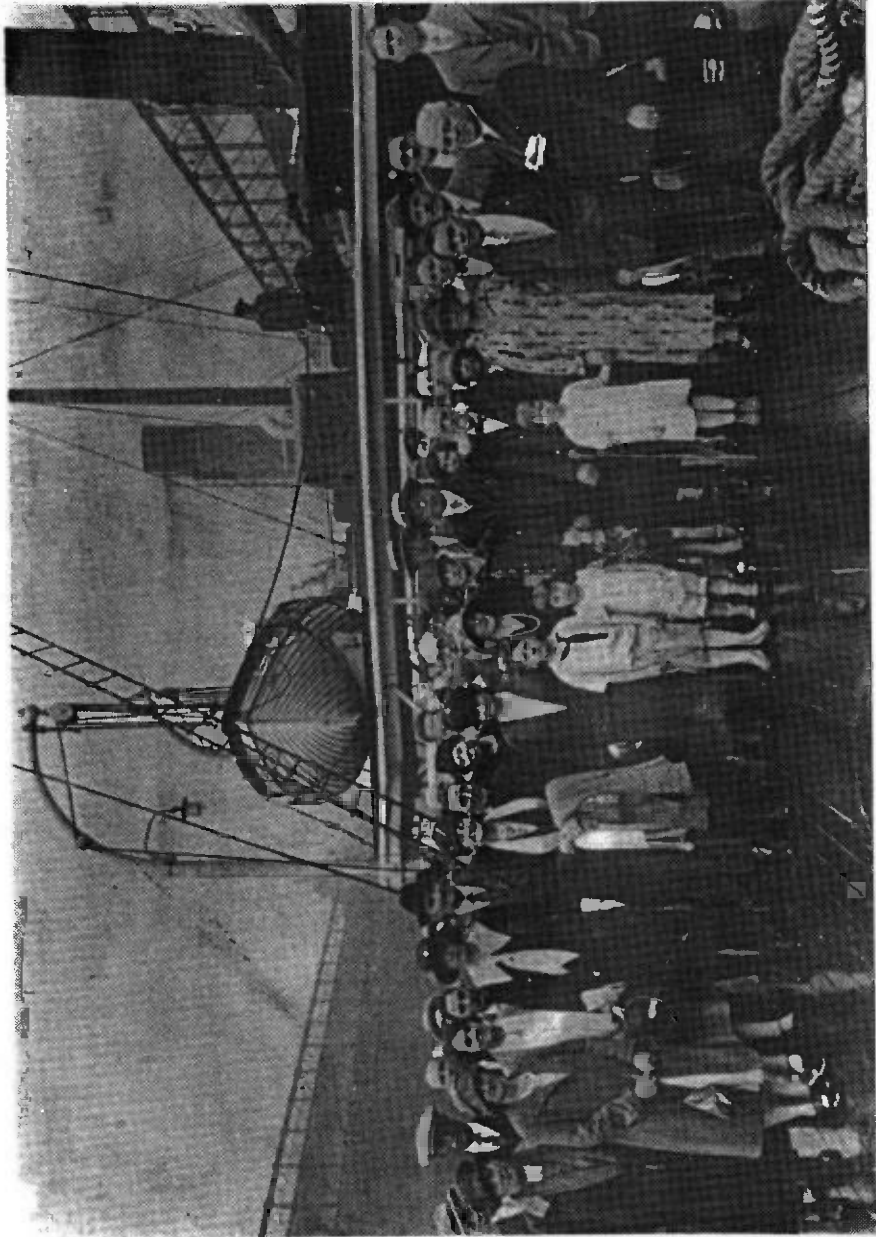

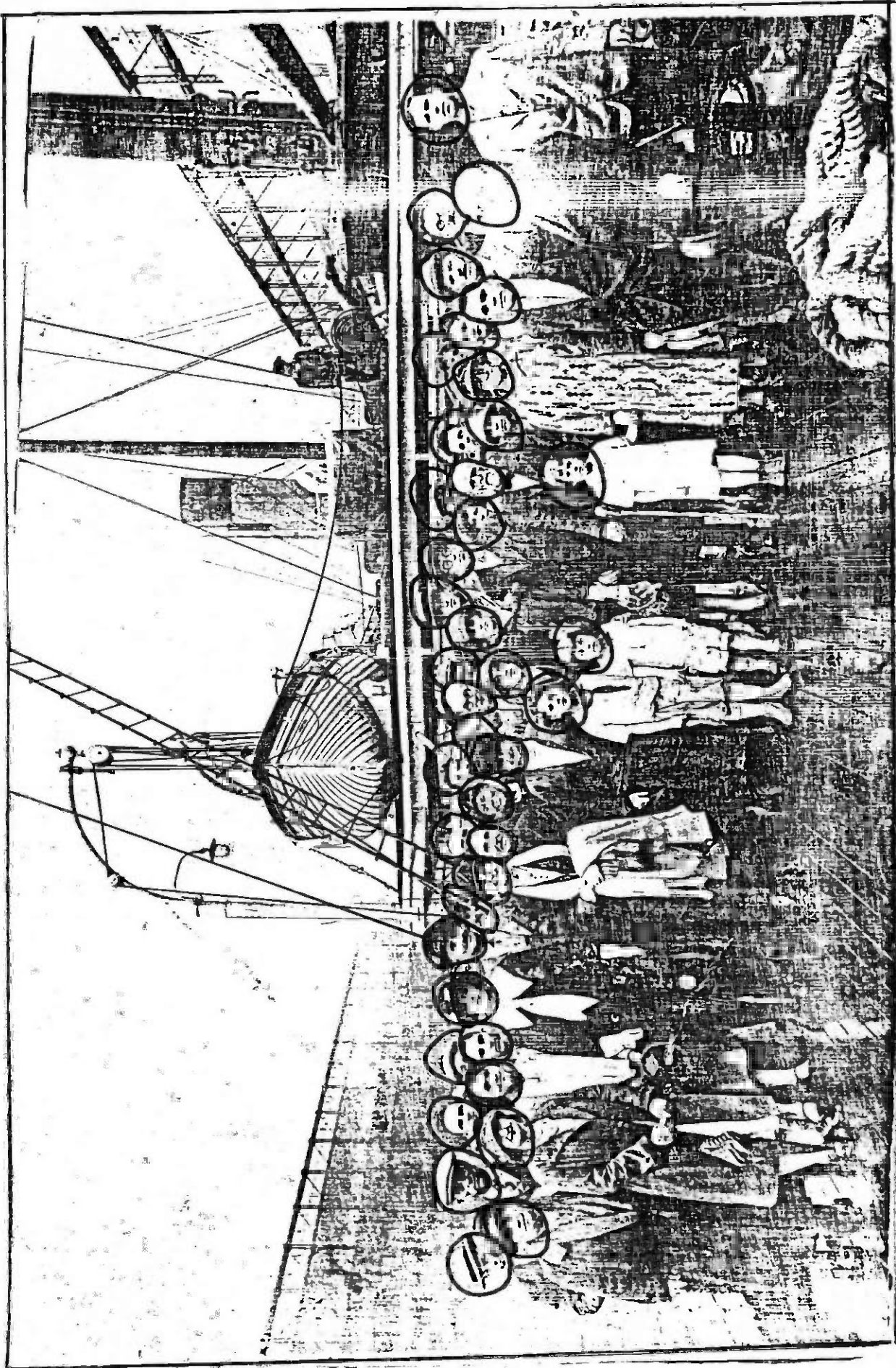

1 2 3 4 5 6 7 8 9 10 11 12 13 14 15

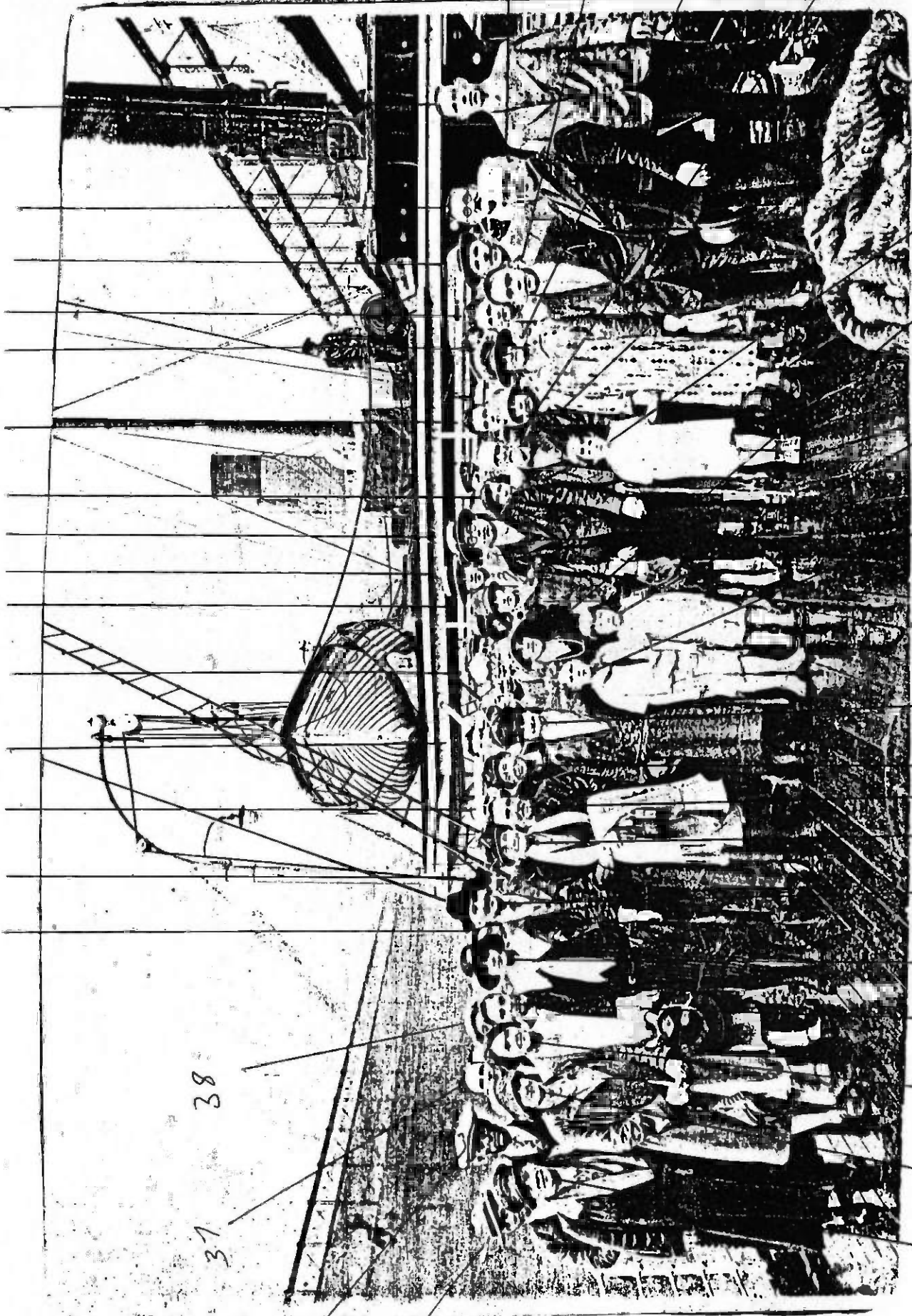

38

31

35

36

16

1

18

19

20 21 22 23 24 25 26 27 28 29 30 31 32 33 34

ENROUTE TO IRELAND, 1926, ABOARD THE WHITE STAR LINER "CELTIC"

On one Xerox copy, the heads of people have been circled. On a second copy, lines have been drawn to identify circled heads by number. On the identification sheet, space has been provided for later identification of people in the pictures.

1. _____
2. Thomas Boyd³ (old Tom Boyd of Milwaukee St.)
3. John Devitt³
4. _____
5. _____
6. Elizabeth (nee?) wife of Alexander Lockhart⁴
7. Alexander Lockhart⁴
8. Thomas Lockhart³
9. _____
10. _____
11. _____
12. _____
13. _____
14. _____
15. William John Boyd⁴ (Nephew of Old Tom Boyd³)
16. _____
17. _____
18. _____
19. _____
20. _____
21. _____
22. Tittle⁵
23. Susanna Lockhart Tittle⁴
24. Richard Tittle⁵

25. _____
26. Annie Lockhart Devitt³
27. _____
28. Susanna Lockhart Brown³
29. Alexander Brown³
30. Elizabeth Moore Devitt Anderson⁵
31. _____
32. Ruth Brown Phillipe⁴
33. Margaret Algoe Boyd⁴
34. _____
35. _____
36. John Devitt Boyd⁵

APPENDIX VII

PICTURES AND IDENTIFICATION OF PEOPLE

1. Annie Lockhart³ and John Devitt³
2. "Bayview", Old Lockhart homestead c. 1920
3. "Bayview", Old Lockhart homestead c. 1979
4. L. to R. Rebecca Boyd Lockhart³, Susanna Boyd Morrow⁴, Isobell (nee) Lockhart⁴, Susanna Lockhart Brown³, Annie Lockhart Devitt³ and Isabell Boyd Mercer⁴. The woman identified as Isobell (nee) Lockhart⁴ may really have been Minnie Duncan Mc Keown⁴ second wife of Alexander Boyd Lockhart⁴.
5. L. to R. Susanna Lockhart Brown³, Marion Lockhart Slaunwhite⁴, Jerry Slaunwhite⁴, (standing) Mary Staples Lockhart³, Elizabeth Lockhart⁴, Rebecca Boyd Lockhart³ and Thomas Lockhart³.
6. L. to R. John Lockhart³, Mary Staples Lockhart³, Hugh Wilson³, Jane Lockhart Wilson³, Mrs. Lockhart Wilson⁴, Lockhart Wilson⁴, Susanna (Annie) Lockhart Brown³, Rebecca Boyd Lockhart³ and Thomas Lockhart³.

7. Enroute to Ireland in 1926:

Back row, L. to R.

- (1) Ruth Brown Phillippi⁴
- (2) Possibly Elizabeth, spouse of Alexander Lockhart⁴
- (3) Rebecca Boyd Lockhart³
- (4) Thomas Lockhart³
- (5) Alexander Brown³
- (6) William John Boyd⁴
- (7) Unidentified woman
- (8) Man in cap not identified

2nd row: L. to R.

- (1) Unidentified woman
- (2) Unidentified woman
- (3) Elizabeth Moore Devitt Anderson⁵
- (4) Unidentified woman
- (5) Possibly Susanna (Annie) Lockhart Brown³
- (6) Unidentified man
- (7) Possibly Minnie Harrison Boyd⁴
- (8) Annie Lockhart Devitt³
- (9) John Devitt³
- (10) Old Tom Boyd³ (Milwaukee St.)

Others: The woman in front of Old Tom Boyd³ is Susanna Lockhart Tittle⁴ and the children are Richard and Rebecca Tittle⁵. The others in the picture are not identified:

8. Rebecca Moore⁴ and Alexander Lockhart Devitt⁴

9. Alexander Lockhart Devitt⁴ and Rebecca Moore⁴
10. Left: Alexander Lockhart Devitt⁴, Rebecca Moore⁴, Alexander Haslam Devitt⁵ and infant James Wilson Devitt⁵.
11. John Robert Devitt⁵, Anna Lockhart Devitt⁵, Elizabeth Moore Devitt⁵, and William Moore Devitt⁵.
12. L. to R. Nettie (?), Annie (?), Molly Lockhart Coulter⁵, John Devitt³, Richard (Dick) Boyd⁴, Annie Lockhart Devitt³, Hugh Wilson³, and Katie (?).
13. L. to R. John Devitt³, background unidentified, Hugh Wilson³.
14. L. to R. Annie Lockhart Devitt³, Elizabeth Moore Devitt⁵ and John Devitt³.
15. Front: L. to R. Jim Boyce, Alexander Shaw Lockhart⁵, Jean Finney⁵ (niece of Margaret Finney Lockhart⁴), Coral Lockhart⁵ (daughter of Hugh Thomas Lockhart⁴), Hugh Thomas Lockhart⁴ (with grandson Christopher Lockhart Corry⁶), Margaret Finney Lockhart⁴ (wife of George Edwin Lockhart⁴ and mother of Alick, Molly, Margery and Acheson⁵) and George Edwin Lockhart⁴.
- Back: L. to R. Jim Coalter⁵ (spouse of Molly Lockhart⁵), Henry Wesley Lockhart⁴ (son of Alexander Lockhart³), Henrietta (Hetty) Moore⁴, (spouse of Richard Lockhart⁴).
16. L. to R. Annie Devitt Boyd⁴, John Devitt³, Alexander Lockhart Devitt⁴, Annie Lockhart Devitt³, and Ruth Devitt Hamilton⁴.
17. John Devitt³ and Annie Lockhart Devitt³.
18. Ruth Brown Phillippi⁴.
19. Harry Lockhart⁴ and Elizabeth Moore Devitt⁵.
20. "Old Tom" Boyd³ (Milwaukee St.) and his nephew William John Boyd⁴.
21. Roberta Smith Bunnett⁵ and Lizzie Lockhart Smith⁴.
22. L. to R. Hugh Wilson³, Hetty Moore Lockhart⁴, John Devitt³, Jane Lockhart Wilson³, Annie Lockhart Devitt³ and Minnie Moore Lockhart⁴.
23. John Devitt³, Elizabeth Moore Devitt⁵ and Annie Lockhart Devitt³ taken in front of Britton's house in Belfast in 1926.
24. Mary Staples Lockhart³ (wife of John Lockhart³).

25. On left, Lizzie Lockhart Smith⁴ probably taken at son Hugh Albert Smith's wedding.

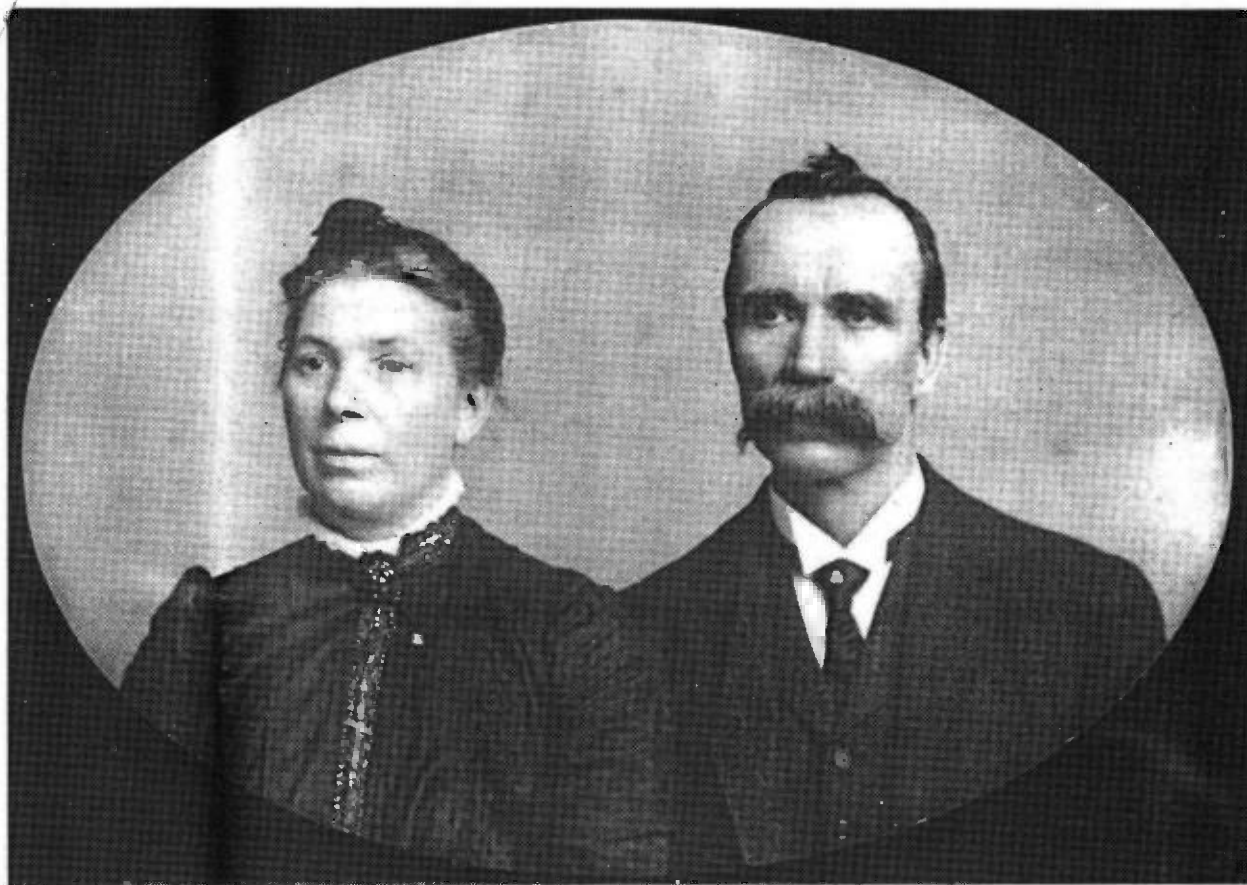

Annie Lockhart and John Devitt

#1



#2

Lockhart Home "Bayview" c. 1920



Lockhart Home "Bayview" c. 1979

#3



#4



#5



#6



#7

#8



#9



#11



#10



#12



#13



#14



#15



#16



#17



#18



#19



#20

830



#21



#22



#23



#24



#25

APPENDIX VIII

No. and Letters of Reference to Map.	Names.		Description of Tenement.	Area.
	Townlands and Occupiers.	Immediate Lessors.		
				834
		ROECHROW— <i>continued.</i>		
2	{ a b c d	James Gallagher, Francis Gallagher, Thomas Mulkerin, Margaret Kennedy.	H.G.MurrayStewart { House, offices, & land, House, offices, & land, House, offices, & land, House, offices, & land,	100 3 30
			Total .	100 3 30
		SCADDANAN. <i>(Ord. S. 82.)</i>		
1	{ a b c d e f g h i j k l	Charles Magill, . Mary Magill, . Patrick Haugbe, . Anthony Magill, Patrick Gavigan, Forigle Gavigan, John Gavigan, . Forigle Gavigan, John Gavigan, . William Brisland, Neil Brisland, . National School-house,	H.G.MurrayStewart, { House and land, House and land, House and land, House and land, House, office, & land, House, office, & land, House, office, & land, House, office, & land, House, office, & land, House, office, & land, House, office, & land, (See Exemptions.)	203 2 35
			Total of Rateable Property, .	203 2 35
			EXEMPTIONS: National School-house.	—
			Total, including Exemptions,	203 2 35
		Eight Islands, .	(Of no agricultural value).	1 0 36
		BELLAGANNY. <i>(Ord. S. 73.)</i>		
	{ a b c d e	John Gallagher, Myles M'Swine, Bryan Meighan, Charles Brisland, Condy Brisland, .	H.G.MurrayStewart, { House, office, & land, House and land, House and land, House and land, House, office, & land,	48 3 18
			Total .	48 3 18
		CLOGHBOY. <i>(Ord. S. 73.)</i>		
1 A	{ a b c d e f g h i j k l m n o p q	John White, . Robert Boyle, . Sarah Gillespie, . John Gillespie, . Patrick Love, . George M'Dwee, Peter Gillespie, . Bryan, M'Cole, . Anne Giran, . Thaddeus Boyle, . Bryan Giran, . John M'Cannigan, Owen Bresland, Patrick M'Guire, Anne Carrabine, Robert Boyde, . Patrick Boyle, . Edward Boyle, . Hugh Boyde, . Patrick Haugby,	H.G.MurrayStewart { House and land, Land, . Land, . Land, . House and land, House and land, House, office, & land, Land, . House and land, House and land, House, office, & land, House and land, House and land, House and land, House and land, Land, . House and land, House and land, Land, . House and land, Same, .	67 3 6 60 1 15 42 0 35 68 2 15

PARISH OF INISHKEEL.

No. and Letters of Reference to Map.	Names.		Description of Tenement.	Area.		
	Tenants and Occupiers.	Immediate Lessors.		A.	R.	P.
CLOGHBOY—						
<i>continued.</i>						
3		Charles Long.	H. G. Murray Stewart.	House and land.	21	1 5
4 A	a	Edward Carrabine.	Same.	House and land.	15	0 0
	b	Neal Gallagher.		House and land.	27	0 5
	c	Hugh Gallagher.		House and land.	15	0 0
	d	Alexander Lockart.	Same.	Land.	129	0 30
	a	Owen Gallagher.		House and land.		
	b	Michael Friel.		House and land.		
5	c	Anne Bresland.		House, office, & land.		
	d	John Magill.		House and land.		
	e	Charles Muldowney.		House and land.		
	f	Catherine Gallagher.	House and land.			
6 A	a	Patrick Mineelis.	Same.	House, offices, & land.	34	0 10
	b	Edward Mineelis.		House, offices, & land.	18	2 0
				Total,	439	0 0
GRANNOGEBOY.						
<i>(Ord. S. 73.)</i>						
	a	Maurice Heekin.	H.G. Murray Stewart.	House, office, & land.	100	3 35
	b	Patrick Sharp.		House and land.		
	c	Charles Gallagher.		House and land.		
	d	Daniel Gallagher.		House, offices, & land.		
	e	Patrick Gallagher.		House and land.		
	f	Kennels Nat. School-ho.	(See Exemptions).		19	3 15
2 A	g	William Walker.	H. G. Murray Stewart.	Land.	18	2 20
3 A	h	William Walker.	Same.	House, offices, & land.	22	3 75
4 A	a	Daniel Hawkins.	William Walker.	House.		
	b	William Brickley.	Same.	House & small garden.		
	c	Michael Gibbins.	Same.	House & small garden.		
	d	Edward Kennedy.	Same.	House & small garden.		
	e	Robert Gillard.	Same.	House & small garden.		
	f	George Wherry.	Same.	House & small garden.		
	g	Richard Davis.	Same.	House & small garden.		
	h	Coast Guards' boat-ho.	(See Exemptions).	Half annual rent.		
	i	William Walker.				
	j	Coast Guards' watch-ho.	(See Exemptions).	Half annual rent.		
	k	William Walker.				
	l	National school-house, garden & playground.	(See Exemptions).			
	a	James Meeghan.	H.G. Murray Stewart.	House and land.	173	3 35
	b	John Meeghan.		House and land.		
	c	James Mulhern, sen.		House and land.		
	d	John Morrow.		House and land.		
	e	Thomas Williamsou.		House and land.		
	f	Qwen Conoughan.		House and land.		
	g	James Mulhern, jun.		House and land.		
	h	Thomas Mulhern.		House and land.		
	i	John Horisky.		House and land.		
	j	Thomas Meeghan.		House and land.		
	k	George Richey.	House and land.			
	l	James Boyle.	House and land.			
	m	Dionisius Mulhern.	House and land.			
	n	Alexander McKee.	House and land.			
	o	John Carolan.	House, offices, & land.			
	p	William Walker.	Same.	Fishery.		
	q	William Walker.		Water.	8	1 20
				Total of Rateable Property,	399	0 8

PARISH OF INISHEEL.

No. and Letters of References to Map.	Names.		Description of Tenement.	Area.
	Townlands and Occupiers.	Immediate Lessors.		
	CRANNOGEBOY-- <i>continued.</i>			A. R. P.
1	f	Const-Guards, . . .	EXEMPTIONS: Female Nat. school-ho.	—
3	A	Const-Guards, . . .	Boat-house, . . .	—
—	—	" . . .	Watch-house, . . .	—
—	i	" . . .	Nat. school-ho., garden and play-ground, . . .	0 2 32
			Total of Exemptions,	0 2 32
			Total, including Exemptions, . . .	369 3 0
	DRUMALOUGH. (Ord. S. 73.)			
	a	Daniel Campbell,	H. G. Murray Stewart,	House, offices, & land,
	b	John M'Brearty,		
	a	Teague Shevlin,	Same,	House and land,
	b	Sophia Campbell,		
2	c	James M'Hugh,	Same,	House, offices, & land,
	d	Manus Shevlin,		
	e	Surah Boyle,	Same,	House, offices, & land,
	f	Manus Harkin,		
3				Water,
			Total, . . .	89 0 13
	LOUGH-HILL. (Ord. S. 73.)			
1		Rev. John M'Garvey, . . .	H. G. Murray Stewart,	House, offices, and land,
2				Water, . . .
			Total, . . .	69 3 20
				8 0 0
			Total, . . .	77 3 20
	DRUMIRIN. (Ord. S. 73.)			
	a	Robert Boyde,	H. G. Murray Stewart,	House, office, & land,
	b	Hugh Boyde,		
	c	Cormick Heany,	Same,	House, offices, & land,
	d	Patrick White,		
1	e	Alexander Boyde,	Same,	House, office, & land,
	f	John Boyde,		
	g	Thomas Boyde, jun.,	Same,	House, offices, & land,
	h	Alexander Boyde,		
	i	Thomas Boyde,	Same,	House, offices, & land,
	a	Patrick White,		
	b	Alexander Lockart,	Same,	House, offices, & land,
	c	William Lockart,		
2	d	Robert Boyde,	Same,	House, office, & land,
	e	Thomas Boyde,		
	f	Alexander Walker,	Same,	House, offices, & land,
	g	James Walker,		
	a	Richard Boyde,	Same,	House, office, & land,
	b	James Walker,		
3	c	James Boyde,	Same,	House and land,
	d	Phelim Minalis,		
	e	William M'Connell,	Same,	House, offices, & land,
	f	Thomas Boyde,		
	g	William Givin,	Same,	House, offices, & land,
	h	Wesleyan School-ho.,		
5	a	Thomas Carrabin,	Same,	House, offices, and land,
—	b	Patrick Boyle,	Thomas Carrabin,	House and offices,
			Total of Rateable Property, . . .	565 0 23
			EXEMPTIONS: Wesleyan School-ho.,	—
			Total, including Exemptions,	565 0 23

PARISH OF INISKEEL.

No. and Letters of Reference to Map.	Names.		Description of Tenement.	Area.	
	Tenants and Occupiers.	Immediate Lessors.			
KILCASHEL.					
<i>(Ord. S. 73.)</i>					
1		Alexander Morough.	H. G. Murray Stewart.	House, offices, and land.	60 3 20
2		Hamilton Blane.	Same.	House, offices, and land.	57 1 30
3 A B				Water.	3 2 0
				Total.	121 3 10
LISKEERAGHAN.					
<i>(Ord. S. 73.)</i>					
1		Patrick Sherlin.	H. G. Murray Stewart.	House, office, and land.	37 2 7
2	a	John Morough.	Same.	House, office, & land.	69 0 0
3	b	Charles Morough.	Same.	House, office, & land.	43 1 0
4		John Brisland.	Same.	House, offices, and land.	26 1 30
5		Mary Maginly.	Same.	House, offices, and land.	33 3 28
6		John Gildea.	Same.	House, offices, and land.	40 0 25
7		James Boyle.	Same.	House, office, and land.	49 3 30
8		Anthony Sherlin.	Same.	House, offices, and land.	24 0 30
		John Garigan.	Same.		
				Total.	324 1 30
LONGFIELD.					
<i>(Ord. S. 73.)</i>					
1	a	Andrew Henderson.	H. G. Murray Stewart.	House, offices, and land.	18 2 25
	b	Coast Guards' boat-ho.	<i>(See Exemptions).</i>	Half annual rent.	—
2		James Hamilton.	H. G. Murray Stewart.	House, offices, and land.	19 1 0
3	a	John Henderson.	Same.	House and land.	23 0 5
	b	Catherine Henderson.	Catherine Henderson.	House.	—
4		Mary Long.	H. G. Murray Stewart.	House, offices, and land.	50 0 27
		James Hamilton.		Water.	1 3 0
		John Hamilton.			
5 A B C				Total of Rateable Property.	119 3 17
				EXEMPTIONS:	
1	b		James Hamilton.	Coast-Guards' boat-ho.	—
				Total, including Exemptions.	112 3 17
SHANAGHAN.					
<i>(Ord. S. 73.)</i>					
1	a	Mary Dorian.	H. G. Murray Stewart.	House and land.	60 1 15
	b	Owen Gallagher.		House and land.	
	c	Bridget Brisland.		House and land.	
	d	Hugh Gallagher.		House, offices, & land.	
	e	James Walker.		House, offices, & land.	
	f	Hugh Brisland.		House, office, & land.	
	g	Andrew Love.		House, office, & land.	
	h	Donald Boyle.		House and land.	
2		John Mulhern.	Same.	House, office, and land.	22 1 15
		James Strong.		House, offices, & land.	
3	a	Henry Strong.	Same.	House, offices, & land.	61 1 5
	b	Eliza Lammond.		House, offices, & land.	
	c	Charles Keeny.		House, offices, & land.	
	d	Margaret Lammond.		House, offices, & land.	
4		William Hamilton.	Same.	House, offices, and land.	16 2 12
5				Water.	6 1 0
				Total.	195 3 7
NEWTOWNBURKE.					
<i>(Ord. S. 73.)</i>					
1	a	Hugh Sherlin.	H. G. Murray Stewart.	House, offices, & land.	121 1 0
	b	Patrick Boyle.		House, offices, & land.	
	c	Francis Carlon.		House, offices, & land.	
	d	Charles Boyle.		House and land.	
	e	Owen Gavigan.		House and land.	

PARISH OF INCHKEEL.

No. and Letters of Reference to Map.	Names.		Description of Tenement.	Area.
	Tenants and Occupiers.	Immediate Lessors.		
	NEWTOWNBURKE <i>—continued.</i>			A. R. P.
2	f	John Brisland (Shane)	H. G. Murray Stewart.	House and land.
	g	Daniel Brisland.		House and land.
	h	Connor M'Cole.		House and land.
	a	Owen Manelis.		House, offices, and land.
	b	Maurice Heekin.	Same.	House and land.
				Total 153 0 0
	KINNOGHTY. (Ord. S. 73 & 82.)			
1	a	Wm. Adair (Ormlin).	H.G.MurrayStewart.	Land.
	b	George Adair.		House, offices, & land.
	c	William Adair, sen.		House and land.
	d	William Adair, jun.		Land.
	e	George Adair.		House and land.
	f	Daniel Dunleary.		House and land.
	g	John Haslein.		House and land.
	h	Alexander Haslein.		House and land.
	i	James Waters.		House and land.
	j	John Dunleary.		House and land.
	k	Patrick Gallagher.		House, office, & land.
				House and land.
				Total 204 2 0
	MEENAPEAKY. (Ord. S. 82 & 91.)			
1	a	Denis Shevlin.	H.G.MurrayStewart.	House, offices, & land.
	b	Donald Shevlin.		House, office, & land.
	c	Jeremiah Shevlin.		House, office, & land.
	d	Owen Gaigan.		House, office, & land.
	e	John Gaigan.		House and land.
				Total 302 1 36
	BARKILLEW. (Ord. S. 82.)			
1	a	Cornack Brislan.	H.G.MurrayStewart.	House and land.
	b	Patrick Shevlin.		House, office, & land.
	c	William M'Cue.		House, office, & land.
	d	Andrew M'Cue.		House and land.
				Total 246 3 10
	LOUGHNALUGH-RAMAN. (Ord. S. 82.)			
1		Daniel Gavahan.	H. G. Murray Stewart.	House, offices, and land.
2				Water.
				Total 176 3 36 66 2 33
	LERGINACARHA. (Ord. S. 82.)			
1		John Gallagher.	H. G. Murray Stewart.	House, office, and land.
2		Owen Gallagher.	Same.	House, office, and land.
3		Peter M'Nalis.	Same.	House, office, and land.
4		James O'Donnell.	Same.	House, office, and land.
5				Water.
				Total 66 0 0 112 1 20 81 0 0 78 2 35 39 3 22
				Total 341 3 37
	LEAMAGOWRA. (Ord. S. 82.)			
1	a	Patrick Molloy, sen.	H. G. Murray Stewart.	House, offices, and land.
	b	Andrew Mulligan.	Same.	House and offices.
2		Andrew Mulligan.	Same.	Land.
	c	H. G. Murray Stewart.	In fee.	Shooting-lodge.
				Total 119 3 30 — 54 0 0

PARISH OF INISHKEEL.

No. and Letters of Reference to Map.	Name.		Description of Tenement.	Area.
	Townlands and Occupiers.	Immediate Lessors.		
CRUMLIN—				
<i>continued.</i>				
2	Bella Gallagher,	H. G. Murray Stewart,	House, office, and land,	13 0 35
3	Francis Conoughan,	Same,	House and land,	16 3 25
4	Corinack Heenan,	Same,	House and land,	18 2 25
5	James Lough,	Same,	House, office, and land,	26 1 35
6	Henry M'Swine,	Same,	House, office, and land,	19 1 35
7	John Shevlin,	Same,	House, office, and land,	23 2 10
8	William Adair,	Same,	House, office, and land,	20 0 35
9	Counel Gildea,	Same,	House and land,	15 8 3
Total,				197 1 18
DRUMAGHY.				
<i>(Ord. S. 82.)</i>				
1	William Lockart,	H. G. Murray Stewart,	House, offices, and land,	31 2 20
2	John Maxwell,	Same,	House, office, and land,	26 0 31
3	James Dorian,	Same,	House, offices, and land,	31 3 5
4 A	Mary Shevlin,	Same,	House and land,	8 1 6
— B			Land,	2 1 35
5 A	John Cannon,	Same,	Land,	1 3 10
— B			House, offices, and land,	1 3 15
6	Richard Williamson,	Same,	House, offices, and land,	15 2 10
Total,				114 2 11
EDERGOLE.				
<i>(Ord. S. 82.)</i>				
1	a } b } c }	H. G. Murray Stewart,	House, offices, & land,	70 0 15
			House and land,	
			Land,	
2	a } b } c }	Same,	House, offices, & land,	100 3 20
			House, office, & land,	
			House and land,	
3	d }	Same,	House, offices, & land,	26 1 5
Total,				197 1 0
GARROWCHULL.				
<i>(Ord. S. 82.)</i>				
1	a } b }	H. G. Murray Stewart,	House and land,	78 0 19
			House, office, & land,	
2	a } b }	Same,	House, office, & land,	73 2 15
			House, office, & land,	
Total,				151 2 34
KILLASTEEVER.				
<i>(Ord. S. 82.)</i>				
1	a } b } c } d } e } f } g } h }	H. G. Murray Stewart,	House, offices, & land,	69 0 21
			House and land,	
			House and land,	
			House and land,	
			House and land,	
			Land,	
			House, & office, land,	
			House and land,	
Total,				69 0 21
MEENTASHESK.				
<i>(Ord. S. 82.)</i>				
1	Daniel Gillespie,	H. G. Murray Stewart,	House, offices, and land,	33 0 20
2	John M'Nalis,	Same,	House, office, and land,	38 2 25
3	Peter M'Nalis,	Same,	House, offices, and land,	45 2 30
4	a } b } c }	Same,	House, office, & land,	110 2 30
			House, office, & land,	
			House, office, & land,	
5	a } b }	Same,	House, office, & land,	106 3 11
			House, office, & land,	

PARISH OF KILLASHEE.

No. and Letters of Reference to Map.	Names.		Description of Tenement.	Area.	
	Townlands and Occupiers.	Immediate Lessors.			
CROAGH—continued.					
38		H. G. M. Stewart,	House and land,	18 0 6	
39		Same,	House and land,	15 1 25	
40	a	Owen Gallagher,	House and land,	18 1 15	
—	b	National school-house, (See Exemptions).			
41		H. G. M. Stewart,	Land,	4 1 25	
42		Same,	House, offices, and land,	26 2 25	
43	A, B, C,	Thomas Gillespie,	Water,	42 1 36	
Total of Rateable Property, . . .				1240 0 32	
EXEMPTIONS:				—	
40 b		H. G. M. Stewart,	National school-house,	—	
Total, including Exemptions,				1240 0 32	
GILBERTSTOWN. (Ord. S. 92.)					
1 A	}	William R. Tredennick,	Land,	50 0 20	
— B		Same,	House, offices, and land,	13 2 6	
3 A B		Thomas Deane,	House and garden,	0 1 30	
2 A	}	Wm. R. Tredennick,	House, offices, & land,	26 2 20	
— B		John M'Brearty,	House and land,	9 1 35	
3 A	}	Same,	House, offices, & land,	25 1 0	
— B		Thomas Deane,	House, offices, & land,	7 2 20	
4 A	}	Same,	House and land,	5 1 20	
— B		Patrick Byrne,	House and land,	8 2 0	
5 A	}	Same,	House, offices, & land,	10 0 15	
— B		Moses Given,	House, offices, & land,	14 0 15	
6 A	}	Same,	House, offices, & land,	18 2 8	
— B		Richard Given,	House, offices, & land,	27 2 10	
7 A	}	Same,	House, offices, & land,	17 2 6	
— B		Mary Deane,	House, offices, & land,	6 2 0	
8 A	}	Mary Deane,	House,	23 2 10	
— B		James M' Cahill,	House, office, & land,	10 2 10	
9 A	}	Wm. R. Tredennick,	Land,	18 1 0	
— B		Margaret M'Brearty, John Cassidy,	House, offices, & land,	8 2 0	
10	}	Same,	House and land,	3 2 10	
11		Alexander Walker, William Given,	House, offices, and land,	21 3 15	
12 A	}	Same,	House, offices, & land,	2 0 6	
— B		Hugh Boyde, Charles Boyde,	House, offices, & land,	25 2 0	
13	}	Same,	House, offices, & land,	115 2 0	
— B		William Nicholson, Richard Nicholson, Andrew Hamilton,	House, offices, & land,	40 2 10	
14		}	Same,	House, offices, & land,	85 1 3
— B			John M'Cullagh, Patrick Porter, James M'Cullagh, William Hamilton, John Hamilton,	House, offices, & land,	4 2 20
15	}	William Nicholson and partners of No. 13,	House and land,	9 2 12	
16		William Humphrey,	Water,	—	
17					
Total, . . .				562 2 18	
LOUGHMILT. (Ord. S. 92.)					
a	}	John Keeny,	House and land,		
b		Mary Gallagher,	House and land,		
c		James Cannon,	House, offices, & land,		
d		Bella Byrne,	House, offices, & land,		

FARISH OF KILLAGHTEE.

ad Letters reference to Map.	Killeshin		Description of Tenement.	Area.		
	Townlands and Occupiers.	Immediate Lessors.		A.	R.	P.
	LOUGHMILT— continued.					
A	e f g h i	John Cassidy.	Wm. R. Tredennick,	House, offices, & land,	94	2 5
B		Daniel Kennedy.	Same.	House, offices, & land,	89	2 5
		Catherine Keeny.		House, office, & land,		
		John M'Brearty.		Land,		
		Patrick M'Brearty.		House and land,		
		Cornelius Haughey.		House, offices, and land,	21	0 0
		Patrick Given.		House, offices, and land,	26	1 20
		Roger Maginly.		House, offices, & land,		
		John Maginly.		House, offices, & land,		
		Michael Conaghan.		House, offices, & land,		
	Condy M'Brearty.	House, offices, & land,				
	John Breslan.	Same,	House, offices, & land,	213	0 14	
	Giles M'Clusky.	Same,	House, offices, & land,			
	Condy Breslan.	Same,	House and land,			
	Francis Cassidy.	Same,	House, offices, & land,			
	Anne Sweeny.	Same,	House and land,	23	1 20	
	Francis Cassidy.	Same,	Herd's house and land,			
			Total,	407	3 24	
	CALHAME. (Ord. S. 92.)					
A	a b c d e f g h i j k l m	John Deane.	William M'Neely,	House, office, & land,	155	1 10
		Andrew Henry.		House and land,		
		Thomas Deane.		House, office, & land,		
		John Deane.		House and land,		
		John M'Collig.		House, offices, & land,		
		John Hanlon.		House, offices, & land,		
		Thomas Given.		House, offices, & land,		
		John Given.		House, offices, & land,		
		Patrick Denison.		House, offices, & land,		
		Ellen Deane.		House, offices, & land,		
	George Crawford.	House and land,	9	0 35		
	Richard Foster.	House and land,				
	Thomas Deane.	Same,				
	John Given.	Same,				
	John Deane.	Same,	Land,	12	2 5	
	William M'Neely.	Wm. R. Tredennick,				
	John Deane.	William M'Neely,	Land,	12	0 0	
	George Crawford.	William M'Neely,	Land,			
	Richard Foster.	William M'Neely,	Land,	23	1 15	
	Andrew Henry.	William R. Tredennick,	Land,			
	Thomas Deane.					
	Robert O'Donnell.					
	Anne Conaghan.		House, office, & land,			
	John M'Gonigle.		House, office, & land,			
	William Henry.		House, offices, & land,			
	Condy M'Intyre.		House, offices, & land,			
	Lucy Henry.		House and land,			
	William Henry.		Land,			
	Lucy Henry.		Land,			
	William Tully.		Land,	82	2 15	
	Condy M'Intyre.	Sarah Cassidy,	Land,	71	2 35	
	John Cassidy.		House and land,			
	John Nesbit.		House, offices, & land,			
	Patrick Duncavay.		House, office, & land,			
	James Kenny.		House and land,			
	Thomas Kenny.		House, offices, & land,			
	Charles Kenny.		House and land,			
	Anne Kenny.		House and land,			
	James M'Brearty.	Same,	House,			
	Rose Foster.	Same,	House,			
	William Tully.	Same,	House, office, & land,	3	2 20	
	Charles Keeny.	Same,	House, office, and land,	8	2 25	
			Water.	12	3 20	
				4	3 30	
			Total,	390	3 10	

PARISH OF KILLAGHTEE.

No. and Letters of Reference to Map.	Names.		Description of Tenement.	Area.		
	Tenants and Occupiers.	Immediate Lessors.		A.	R.	P.
AIGHAN. (Ord. S. 92 & 98.)						
1		James Carr.	House, office, and land.	14	3	20
2		Robert O'Donnell.	House and land.	6	1	15
3		Thomas Wilson.	House and land.	7	2	30
4		John Wilson.	Land.	6	2	15
4 A	}	Andrew Henry.	Land.	1	0	30
5		Same.	House, offices, and land.	6	3	35
6	}	Sarah Cassidy.	House, offices, and land.	13	0	35
6 B		Same.	House, offices, and land.	34	0	30
7 A	}	George Morrow.	House, offices, & land.	12	2	5
7 B		Same.	House and land.	4	1	20
8	}	John O'Neill.	Garden.	0	0	20
8 A		Same.	House, offices, and land.	3	3	35
9	}	Henry Gartly.	Land.	3	0	5
9 B		Same.	House and land.	6	1	35
10	}	William Jarvis.	House and land.	6	1	35
10 A		Same.	House and land.	6	1	35
11	}	Bernard M'Mullin.	House and land.	0	3	35
11 B		Same.	House and land.	0	3	35
12	}	Thos. M'Cunnigan.	House and land.	0	3	20
12 A		Same.	House and land.	0	3	20
13	}	Sarah Mooney.	House and land.	1	2	0
13 B		Same.	House, offices, and land.	0	2	20
14	}	James Waugh.	Corn-mill and kiln.	8	0	21
14 A		Same.	Corn-mill, kiln, & land.	0	1	4
15	}	Richard Cooze.	Mill-pond.	—	—	—
15 B		Same.	House & small garden.	—	—	—
16	}	William R. Tredennick.	House, offices, & garden.	—	—	—
16 A		Same.	House.	—	—	—
16 B	}	James Walker.	House.	—	—	—
16 C		Same.	House.	—	—	—
16 D	}	William M'Gonigle.	House.	—	—	—
16 E		Same.	House.	—	—	—
16 F	}	Anne Smith.	House.	—	—	—
16 G		Same.	House.	—	—	—
16 H	}	Owen Dorian.	House.	—	—	—
16 I		Same.	House.	—	—	—
Total.				192	3	30
DRUMINISCAL. (Ord. S. 92 & 98.)						
1	}	Thomas Richey.	House, office, & land.	40	0	30
1 A		Same.	House, offices, & land.	—	—	—
2	}	Thomas Stuart.	House, offices, & land.	—	—	—
2 A		Same.	House.	16	2	25
3	}	Hugh Gallagher.	House.	—	—	—
3 A		Same.	Land.	—	—	—
4	}	Ellen Rea.	House.	—	—	—
4 A		Same.	Land.	—	—	—
5	}	George M'Neely.	House.	—	—	—
5 A		Same.	Land.	—	—	—
Total.				56	3	15
BRUCKLESS. (Ord. S. 98.)						
1	}	Alexander Brice.	House and land.	7	2	10
1 A		Same.	House.	—	—	—
2	}	Samuel Deane.	House.	2	2	0
2 A		Same.	House and land.	17	3	20
3	}	Patrick Kenny.	Land.	10	3	28
3 A		Same.	Land.	15	2	30
4	}	Sarah Cassidy.	House, offices, and land.	15	2	30
4 A		Same.	House, offices, and land.	1	3	0
5	}	Michael Meehan.	House, offices, and land.	4	2	30
5 A		Same.	House, offices, and land.	—	—	—
6	}	Rev. Daniel Magee.	House & small garden.	1	1	25
6 A		Same.	House and land.	1	0	20
7	}	James M'Hugh.	House and land.	—	—	—
7 A		Same.	House and land.	—	—	—
8	}	Mary Beatty.	House and land.	—	—	—
8 A		Same.	House and land.	—	—	—
9	}	National school-house, gar., & play-ground.	(See Exemptions).	—	—	—
9 A		Same.	(See Exemptions).	—	—	—
10	}	R. C. Chapel and yard.	(See Exemptions).	—	—	—
10 A		Same.	(See Exemptions).	—	—	—
11	}	William R. Tredennick.	Half annual rent of R. C. Chapel and yard.	—	—	—
11 A		Same.	House, offices, and land.	67	1	15
12	}	Andrew Cassidy.	Tannery and stores.	—	—	—
12 A		Same.	House, offices, and land.	65	1	30
13	}	Lindsay Barrett.	House.	—	—	—
13 A		Same.	House.	—	—	—
14	}	John Dorian.	House.	—	—	—
14 A		Same.	House.	—	—	—
Total of Rateable Property.				216	1	6
EXEMPTIONS:						
15	}	William R. Tredennick.	National school-house, gar., & play-ground.	0	1	25
15 A		Same.	National school-house, gar., & play-ground.	—	—	—

PARISH OF LETTERMACAWARD.

No. and Letters of Reference to Map.	Names.		Description of Tenement.	Area.
	Tenants and Occupiers.	Immediate Lessors.		
	ISLANDS. (Ord. S. 57.) No. 4.			A. R. P.
	Connell M'Cauley.	Thomas Conolly.	Land.	1 0 3
	Six Islands.	(of no agricultural value).		0 2 9

PARISH OF TEMPLECRONE.

DUNMORE. (Ord. S. 32.)						
1	a Neal Boyle,	Marquis of Conyngham,	House and land,	24 1 14		
	b Isabella Sharkey,					
	c Bryan Sharkey,					
	d Margaret Boyle,					
	e Julia Sharkey (Auth.),					
	f Julia Sharkey (Edmd.),					
	g Hugh Gallagher,					
	h Anne Harley,					
	i Daniel Curran,					
	2				a Hugh Sharkey, jun.,	Same.
b Patrick Sharkey,		House and land,				
3	c Hugh Sharkey, sen.,	Same.	House and land,	57 7 20		
	d John Boyle,					
	e Corns. Gallagher,					
	f Bridget Forker,					
	g John Boyd,					
	h Richard Boyd,					
	i Neal Boyle,					
	j Isabella Sharkey,					
	k Bryan Sharkey,					
	4				a Margaret Boyle,	Same.
b Julia Sharkey (Auth.),						
c Julia Sharkey (Edmd.),						
d Hugh Gallagher,						
e Anne Harley,						
f Daniel Curran,						
g Hugh Sharkey, jun.,						
h Patrick Sharkey,						
i Hugh Sharkey, sen.,						
j John Boyle,						
5	a Corns. Gallagher,	Water.	1 3 0			
b Bridget Forker,						
c John Boyd,						
d Richard Boyd,						
6	a Richard Boyd, jun.,			Marquis of Conyngham,	House, office, & land,	224 2 13
b Richard Boyd,						
c James Boyd,						
d John Boyd, sen.,						
7	e Hugh Boyd,				Land,	11 1 28
8					Water.	
Total,				236 0 1		
CARNBOY. (Ord. S. 32.)						
9	a John Boyd, jun.,	Marquis of Conyngham,	House, office, & land,	12 11 1 20		
	b Richard Boyd,					
	c Hugh Gallagher,					
	d Dennis Doherty, Sharkey.					
Total,				13 11 1 20		

102

PARISH OF TEMPLECRONE.

No. and Letters of Reference to Map.	Tenants.		Description of Tenement.	Area.
	Townlands and Occupiers.	Immediate Lessors.		
CARRICKFIN—				
<i>continued.</i>				
2		Bridget Forker.	Marquis of Conyngham.	House and land, 6 2 10
3	{ a	James Boyle.	Same.	House and land, 7 2 6
3	{ b	Patrick Boyle.	Same.	House and land, 8 1 20
4		Hugh Boyd.	Same.	House and land, 7 2 20
5		John Boyd.	Same.	House and land, 12 0 20
6	{ a	Hugh Boyle.	Same.	House and land, 12 0 20
6	{ b	Charles Boyle.	Same.	House and land, 12 0 20
7	{ a	John Boyle.	Same.	House and land, 12 2 10
7	{ b	Hugh Duffy.	Same.	House and land, 14 3 0
8	{ a	Daniel Boyd.	Same.	House and land, 14 3 0
8	{ b	John Boyd, jun.	Same.	House and land, 3 0 20
9	A	Teague Gallagher.	Same.	House and land, 2 2 0
10	B	Edward Sharkey.	Same.	House and land, 8 2 20
11	A	Edward Sweeney.	Same.	House and land, 7 2 0
11	B	Edward Sweeney.	Same.	House and land, 5 0 0
12	a	William Alcorn.	Same.	Houses, offices, & land, 42 2 7
12	b	Church Education Society's school-house, William Alcorn.	(See Exemptions.)	Half annual rent of school-house, 29 2 20
13	A	George Cunningham.	Marquis of Conyngham.	House, offices, & land, —
13	a	Richard Alcorn.	Marquis of Conyngham.	House and land, —
13	b	Andrew Hanlon.	Marquis of Conyngham.	Land, —
13	-	James Boyd.	Marquis of Conyngham.	Land, 8 0 20
14	a	John Williams and another.	Same.	House, offices, and land, 3 2 10
15	A B			Water, 10 0 3
Total of Rateable Property.				213 3 30
EXEMPTIONS:				
12	b	Church Educ. Society, William Alcorn.		School-house, —
Total, including Exemptions.				213 3 30
DERRYNAMAN-SHER.				
<i>(Ord. S. 41.)</i>				
1		Patrick Devany.	Francis Foster.	House and land, 8 1 20
2		James Rorety.	Same.	House and land, 8 2 10
3	{ a	Hugh M'Bride, sen.	Same.	House and land, 15 2 0
3	{ b	Margaret M'Bride.	Same.	House and land, 7 1 10
4		Edward Gallagher.	Same.	House and land, 16 0 20
5		Hugh M'Bride, jun.	Same.	House and land, 25 1 20
6		John M'Cafferty.	Same.	House and land, —
6		John M'Cafferty.	Same.	Land, —
6		John Harley (Pur).	Same.	Land, —
6		John Harley (John).	Same.	Land, —
7	a	Sophia Rogers.	Same.	House and land, 240 2 24
7	b	Edmond Coll.	Same.	House and land, —
7	c	James Harley.	Same.	House and land, —
7	d	John Harley (Dennis).	Same.	House and land, —
7	e	John O'Boyle.	Same.	House and land, —
7	f	Thomas M'Cafferty.	Same.	House and land, —
7	g	Thomas M'Cafferty.	Same.	House and land, —
7	h	Edmond Gallagher.	Same.	House and land, —
7	A			Water, 17 1 37
Total, Total.				349 2 1

PARISH OF CLONDAHORKY.

No. and Letters of Reference to Map.	Names.		Description of Tenement.	Area.
	Townlands and Occupiers.	Immediate Lessors.		
AGHALATTIVE (Ord. S. 26.)				
1 A			Steward's house, gate-houses, offa, & land,	328 3 32
- B			Land,	0 3 10
2 A b	Alex. J. R. Stewart,	In fee,	Offices and yard,	0 0 24
- c			Gardener's ho., & gar.	0 0 10
- d			Office and yard,	—
2 A a	William Dixon,	Alex. J. R. Stewart,	House and land,	1 3 2
- B		Same,	House and garden,	0 0 10
- C	James Moore,	Same,	House and garden,	0 0 10
- D	Robert Campbell,	Same,	House and garden,	0 0 10
- E	William Campbell,	Same,	Land,	0 2 30
3				1 1 8
4	Robert Baird,	Same,	House and land,	0 0 10
2 A h	Charles Mills,	Same,	House and garden,	0 1 32
4 a	William Stewart,	Same,	House,	—
- b	James Collins,	Same,	House and land,	1 3 30
5			House and land,	1 2 20
6	William Campbell,	Same,	House and land,	—
5 b				1 2 10
7	John M'Calvey,	Same,	Land,	0 1 24
2 A d				1 2 30
8	Hugh Hunter,	Same,	House, office, & land,	—
9 b				1 3 6
9	John M'Lafferty, jun.,	Same,	House and land,	—
-			Waste of houses and yards in lot 9,	0 0 24
10 A				1 0 10
- B				0 2 0
9 c	John Richardson,	Same,	House and land,	—
11				1 1 0
9 d	Stephen Greyley,	Same,	House and land,	—
12	Manus M'Fadden,	Same,	House, office, and land,	2 0 30
13	Denis Sweeny,	Same,	House, office, and land,	2 0 0
14	John M'Lafferty, sen.,	Same,	House, office, and land,	1 3 0
15			House, office, and land,	1 2 30
16 b	Patrick Ferry,	Same,	House and land,	—
16	Patrick M'Lafferty,	Same,	House and land,	2 2 10
17	John Hayes,	Same,	House and land,	3 1 20
18	Andrew Barr,	Same,	Land,	3 3 20
19	Patrick Barr,	Same,	House, offices, and land,	9 1 10
20	Anthony Barr,	Same,	House, offices, and land,	6 2 20
21			Water,	5 3 25
Total,				387 0 27
ARDS. (Ord. S. 26.)				
1	Alex. J. R. Stewart,	In fee,	House, offices, and land,	554 1 1
2			Water,	0 2 30
Total,				554 3 31
BALLYMORE UPPER. (Ord. S. 26.)				
1	Samuel Dixon,	Alex. J. R. Stewart,	House, office, and land,	85 2 18
2	John M'Bride,	Same,	House, offices, and land,	75 0 20
Total				160 2 38
CASHELMORE. (Ord. S. 26.)				
1	Alex. J. R. Stewart,	In fee,	Land,	84 1 10
2	John Baird, jun.,	Alex. J. R. Stewart,	House, office, and land,	4 0 25
3	Cormack Strain,	Same,	House, office, and land,	3 1 36
4	James M'Intyre,	Same,	House, office, and land,	4 2 15
5	John M'Fadden,	Same,	Land,	1 1 10
6	Edward Coll,	Same,	House, offices, and land,	1 0 20
a	Roman Catholic Chapel and Grave-yard,	(See Exemptions.)		—
b	Rev. Joseph M'Gee,	Edward Coll,	House,	—
c				—

PARISH OF CLONDAHORKY.

No. and Letters of Reference to Map.	Tenements		Description of Tenement.	Area.			
	Tenants and Occupiers.	Immediate Lessors.		A.	R.	P.	
DOOCASHEL GLEBE—continued.							
7	a	Edward Jacob, . . .	Rev. Chas. F. Stewart,	House, offices, & land,	105	3	5
	b	Bryan Ferry, . . .					
	c	Bryan Devlin, . . .					
	d	Richard Kearney, . . .					
	e	John Sayers, . . .					
	f	William Barr, . . .					
	g	Patrick M'Lafferty, . . .					
-	h	Alexander Reid, . . .	Same,	House,	-	-	-
-	i	Jane Jacob, . . .	Same,	House,	-	-	-
-	j	Sarah Healy, . . .	Same,	House,	-	-	-
8	-	Chas. Montgomery, . . .	Same,	Land,	19	3	35
9	a	Wm. Montgomery, . . .	Same,	House, offices, & land,	50	0	33
	b	Chas. Montgomery, . . .					
-	c	Alex. Montgomery, . . .	Same,	House, offices, & land,	-	-	-
	d	Samuel Stewart, . . .					
-	e	George Stewart, . . .	Same,	House,	-	-	-
				Total,	273	3	18
DERRYART. (Ord. S. 26.)							
1	a	Francis Harkins, . . .	Alex. J. R. Stewart, . . .	House, offices, and land,	34	3	11
-	b	Presbyterian meeting-house, office, and yard,	(See Exemptions).				
2	-	John M'Fadden, . . .	Alex. J. R. Stewart, . . .	House, offices, and land,	2	1	0
3	-	Margaret Rielly, . . .	Same, . . .	House, offices, and land,	18	2	10
4	-	James Harkins, . . .	Same, . . .	House, offices, and land,	29	2	25
5	-	Andrew M'Intire, . . .	Same, . . .	House, offices, and land,	26	3	35
6	-	Edward Harkins, . . .	Same, . . .	House, offices, and land,	24	3	22
7	a	Michael Harkins, . . .	Same, . . .	House, office, and land,	56	0	25
-	b	John M'Fadden, . . .	Same, . . .	Flax-mill, store, & yard,	0	2	0
				Total of Rateable Property,	193	3	8
				EXEMPTIONS:			
1	b	Presbyterian meeting-house, office, and yard,	Alex. J. R. Stewart, . . .		0	0	32
				Total, including Exemptions,	194	0	0
RINNASLIGO. (Ord. S. 25.)							
1	-	Alex. J. R. Stewart, . . .	Earl of Leitrim, . . .	Clerk's ho., off., & land,	216	3	12
2	-	Jane Moore, . . .	Alex. J. R. Stewart, . . .	House, offices, and land,	3	0	0
3	-			Water,	5	3	11
				Total,	225	2	23
SWILLYBRIN. (Ord. S. 26.)							
1	-	John Hoyle, . . .	Alex. J. R. Stewart, . . .	House, offices, and land,	16	2	10
2	-	Owen M'Ginly, . . .	Same, . . .	House, offices, and land,	13	3	5
3	-	Owen Brogan, . . .	Same, . . .	House, offices, and land,	16	0	10
4	-	Cornelius Haigney, . . .	Same, . . .	House, offices, and land,	16	0	20
5	-	Margery Sweeny, . . .	Same, . . .	House, office, and land,	15	0	20
6	-	John M'Fadden, . . .	Same, . . .	House, offices, and land,	31	1	5
7	-	John M'Loughlin, . . .	Same, . . .	House, offices, and land,	14	0	25
8	-	Hugh Sweeny, . . .	Same, . . .	House, offices, and land,	12	1	25
9	-	John Devir, . . .	Same, . . .	House, offices, and land,	16	2	11
				Total,	152	0	11
FAUGHER. (Ord. S. 15 & 26.)							
1	-	Thomas Algeo, . . .	Alex. J. R. Stewart, . . .	House, offices, and land,	22	3	5
2	A	James Algeo, . . .	Same, . . .	Land,	14	0	20
-	B			House, offices, & garden,	0	3	0
-	C			Flax-mill, office, & land,	23	0	25

PARISH OF CLONDAHORKY.

No. and Letters of Reference to Map.	Names.		Description of Tenement.	Area.		
	Township and Occupant.	Immediate Lessee.		A.	R.	P.
CASHELMORE—						
<i>continued.</i>						
7		Alex. J. R. Stewart,	House, offices, and land,	13	2	0
8	a	Hugh M'Intire,	House, office, & land,	10	0	25
		William Kilpatrick,	House and land,			
9	c	Thomas Horisky,	House and land,	2	0	0
		Adam Woods,	House, office, and land,			
0		Thomas Simpson,	House and land,	2	1	0
11		John Grier,	House and land,	2	1	0
12		John Lafferty,	House and land,	2	0	0
13		Thomas Moore,	House and land,	2	1	20
14	A	Thomas Hunter,	House and land,	3	0	5
15	B	Robert Sayers,	House, office, & land,	0	2	20
		Charles Grier,	House and land,			
16		David Thompson,	House, office, and land,	3	3	15
17		Thomas M'Bride,	Land,	7	1	30
	14 B b		Office and forge,			
	18 b		House and office,			
	17 a	(See Exemptions).				
	b	Alex. J. R. Stewart,	House and office,	2	3	10
18	a	Robert Johnston,	House, office, and land,	6	1	20
19		Joseph Richardson,	House and land,	3	3	35
20		John Baird, sen.,	House, office, and land,	4	1	35
21		William Grier,	House, office, and land,	4	1	15
22		David Sayers,	House, office, and land,	4	0	5
23		James Grier,	House, office, and land,	5	0	25
24		David Stewart,	House, office, and land,			
25		William Kilpatrick and partners,	Mountain,	86	2	22
26		Thomas Ingram,	Land,	7	2	10
				Total of Rateable Property,		
				233	0	31
				EXEMPTIONS:		
6	b		R.C. Chapel & grave-yd.	0	3	0
17	a		Nat. school-house and playground,	0	2	0
				Total of Exemptions,		
				1	1	0
				Total including Exemptions,		
				234	1	31
CLONMORE.						
<i>(Ord. S. 26.)</i>						
1		Alex. J. R. Stewart,	Land,	65	0	9
-	a	Edward Coll,	Garden,	0	1	16
		Rev. Joseph M'Gee,	House,			
2	b	Henry Ferry,	House, offices, and land,	59	1	30
3		Bryan Roduin,	House, offices, and land,	56	1	30
4	a	William M'Ilhenny,	House, offices, and land,	51	1	38
-	b	Thomas Ingram,	House, office, & garden,	0	0	12
		Mary Boyle,	Water,	0	1	10
				Total,		
				233	0	25
DOOCASHEL GLEBE.						
<i>(Ord. S. 26.)</i>						
1 A	A a	Alexander Sayers,	House, offices, & land,	57	3	35
-		b	James Sayers,	House, offices, & land,	4	3
2	c	John Maxwell,	House,	9	2	30
3		Edward Jacob,	Land,	7	3	20
4		Bryan Ferry,	Land,	5	2	30
5		Bryan Devlin,	Land,	4	2	20
6		Richard Kearney,	Land,	7	0	30
		John Sayers,	Land,			

APPENDIX IX

DESCENT OF THE OLD AND ANCIENT FAMILY OF BOYDS IN SCOTLAND

The following account has been copied and condensed from the "History of the Boyd Family and its Descendants" by William P. Boyd, 1912, with the permission of his daughter-in-law, Mrs. Emily L. Boyd of Genesco, New York, which information has not been verified by the compiler.

THOME, a descendant of King Kenneth III.

FLEANCE, his son and successor.

ALAN, his son and successor.

Died in 1153.

He was created First Lord High Stewart.

MARRIED Margaret, daughter of Tergus (or Fergus), Earl of Galloway.

FIVE CHILDREN:

(1) No records.

(2) **Walter**

From whom the royal family of Stewarts descended.

(3) **SIMON**, his successor.

From whom the noble family of Boyds descended.

(4) No records.

(5) **Adam**

He was mentioned in a charter given by David I, in the year 1139.

SIMON, his son.

He was created Second Lord High Stewart of Scotland.

His name is found in the foundation charter of the Monastery of Paisley dated 1161, and he is designated "Simon frater," "Walter filis," "Alan Lapiferi" and "Regis Sectiac." This Monastery is supposed to have been the first original house of the Boyds of Scotland, 1157, and supposed to have been in the possession of Walter Fitzalan, ancestor of the royal Stewarts.

He had a number of children, **ROBERT** being the eldest.

ROBERT BOYD (1st), his eldest son (**Robert, the Fair**).

Died prior to 1240.

Being of fair complexion he was named "Boyt" or "Boyd" taken from the Gaelic or Celtic word "Boidt" or "Boidel" and from this fact the first surname "Boyd" arose, and from him the families of the "Boyds" in the Old World descended.

He is designated nephew of Alan, First Lord High Stewart, and in a contract between Bryce de Eglinton and the village of Irvin in 1205, he is designated "Dominus Robertus Boyd" and at that time and since then, the Boyds have carried the armorial bearings of the Stewarts and prove their descent from that illustrious house.

NOTE: ROBERT is designated here as the first in this Boyd line and his son, ROBERT as the second, etc.

SIR ROBERT BOYD (2nd), son of **Robert (1st)**.

Died about 1270.

The first history we have of him is in a charter given Sir John Erskin in 1262. He was designated in the same as "Robertus de Boyd Miles" and he was also called **Robert II of Scotland**.

SIR ROBERT BOYD (3rd), son of **Sir Robert (2nd)**.

Died about 1300.

SIR ROBERT BOYD (4th), son of Sir Robert (3rd).

Died about 1329.

He was a supporter of Robert Bruce and continued so until the independence of Scotland was established, June 23, 1314, by the decisive Battle of Bannockburn, and for his loyal services he was rewarded by Bruce with gifts of land of Kilmarnock, Bondington and Hertschaw. The lands of Kilbyrd and Ardnell, or Portincross, situated in the parish of west Kilbride, were conferred upon him about 1308, and from his younger son, Thomas, the Boyds of Portincross descend. These lands remained in that family until 1737.

THREE SONS:

(1) **THOMAS BOYD, his successor.**

(2) **Allen Boyd**
Died 1339.

(3) **James Boyd**
He was mentioned in charter of 1342.

SIR THOMAS BOYD (5th), son of Sir Robert (4th).**THREE SONS:**

(1) **THOMAS BOYD, his successor.**

(2) **William Boyd**
He is an ancestor of the Boyds of Badenheath.

(3) **Robert de Boyd**
He MARRIED a lady named Grizel and was the ancestor of the Boyds of Portincross in Ayrshire. (1375-76.)

SIR THOMAS BOYD (6th), son of Sir Thomas (5th).

He was known and designated "Dominus de Kilmarnock."

(The first Lord Boyd.)

MARRIED a daughter of Sir John Gifford, Lord of Yester by whom he acquired a great fortune.

His son, **THOMAS**, his successor.

SIR THOMAS BOYD (7th), son of Sir Thomas (6th).

Died July, 1432.

He was the second Lord of Kilmarnock.

He was active in the time of King James I of Scotland.

MARRIED Johanna Montgomery of Androsson.

TWO SONS:

(1) **THOMAS BOYD, his successor.**

(2) **William Boyd**
He was Abbot of Kilwinning.

SIR THOMAS BOYD (8th), son of Sir Thomas (7th).

He was killed in battle July 9, 1439, by Alexander Stewart.

FOUR CHILDREN:

(1) **ROBERT BOYD, his successor.**

(2) **Alexander Boyd**
Lived at Duncan, Scotland, and was executed in 1469.

(3) **Janet Boyd**
MARRIED John Alexander Maxwell of Calderwood.

(4) **Margaret Boyd**
MARRIED Lord Alexander Montgomery. 850

SIR ROBERT BOYD (9th), son of Sir Thomas (8th).

Died 1470.

He was made Lord of Parliament in 1459 by King James II of Scotland. Later he was Lord Justiciary of Scotland, and also in 1464 and 1465 he was ambassador to England.

MARRIED a daughter of Sir Robert Maxwell of Calderwood.

SIR ROBERT BOYD (9th) was accused, along with his brother, Alexander, of having carried the young King James III (then eight years of age) from Linlithgow to Edinburgh, "to enter upon the regal government, while he was yet in his minority." Parliament and King James II himself declared the Boyds were innocent of all crimes and such a decree was registered among Acts of Parliament. However, the many favors bestowed upon ROBERT by James II caused jealousies among the nobles who planned to overthrow him. This was finally accomplished, and ROBERT and Alexander, his brother, were sentenced to be executed and lands confiscated. Alexander was executed on Castle Hill in Edinburgh in 1469. ROBERT, who had fled to England when he learned of the intention to ruin him, was not executed but died in Alnwick, England, in 1470, of a broken heart over the fate of his family.

FOUR CHILDREN:

(1) **THOMAS BOYD**, his successor.

(2) **Alexander Boyd**

He carried on the lineal descent of the family after the death of his nephew.

(3) **Archibald Boyd**

He was an ancestor of the Boyds of Bousham of Scotland.

(4) **Elizabeth Boyd**

MARRIED Archibald, the fifth Earl of Angus.

SIR THOMAS BOYD (10th), son of Sir Robert (9th).

Died 1471, in Antwerp, Flanders, and a tomb to his memory bearing "honorable inscription" was erected by his friend, Charles, Duke of Burgundy.

MARRIED Margaret (or Mary) Stewart, King James' eldest sister. By this union SIR THOMAS obtained considerable wealth, and was created the Earl of Arran.

Margaret was to have been given by her mother in marriage to Edward, Prince of Wales.

Apparently her marriage to THOMAS (10th) incurred the displeasure of her brother, King James, as he had her placed in confinement in Dean Castle during the life of her husband, Thomas (10th), to whom she was devoted, and the marriage declared null and void.

After the death of THOMAS (10th), his wife was released and she was married (it is thought by compulsion) to Lord Hamilton, to whom the Earldom of Arran was then given.

(See page 15)

TWO CHILDREN:

(1) **JAMES BOYD**, his successor.

(2) **Margaret Boyd**

MARRIED first to Lord Forbes. **MARRIED** second to Earl Cassillis.

There were no children.

JAMES BOYD (11th), son of Sir Thomas (10th).

He was slain in 1484 in some petty feud while yet a young man and his possessions were returned to the Crown.

Several years after death of his father the Lordship of Boyds was restored to him by a charter from King James III in 1483 and comprehended the lands of Kilmarnock, Daloy, Nodsdale, Monsford, Muir, Rawensdale, Ralson, Flatc and other lands in the county of Ayr.

He had no children.

ALEXANDER BOYD (12th), son of Sir Robert (9th).

As JAMES (11th) died leaving no descendants, ALEXANDER, his uncle, the brother of his father, being next in line of lineal descendants, the estate of JAMES (11th) was soon afterwards conferred upon him by King James IV, who became his friend. In 1505 he was constituted Baillie and Chamberlin of Kilmarnock. MARRIED the daughter of Sir Robert Colville of Ochiltree, Scotland.

THREE SONS:

- (1) ROBERT BOYD, his successor.
- (2) Thomas Boyd
He was an ancestor of the Boyds of Pitcon.
- (3) Adam Boyd
He was an ancestor of the Boyds of Pentville and Flushing.

ROBERT BOYD (13th), son of Alexander (12th),

Died 1550.

He had the estate and honors of Lord Boyd restored to him in 1536, by King James V, and for bravery shown in the Battle of Glasgow Field, which was fought about 1543, he was awarded additional honors and was succeeding heir to James Boyd, son of the Earl of Arran in 1544.

MARRIED to Helen Somerville, daughter of Sir John Somerville of Cornnathon.

TWO CHILDREN:

- (1) ROBERT BOYD, his successor.
- (2) Margaret Boyd
MARRIED to Neil Montgomery of Landsham.

ROBERT BOYD (14th), son of Robert (13th).

Born 1517. Died Jan. 3. 1589.

An epitaph to his memory, engraved on a stone is still to be seen in the Low Church of Kilmarnock.

He was known as the fourth Lord Boyd, and was an ardent supporter of Mary, Queen of Scots, who was beheaded Feb. 8., 1587, after nearly twenty years imprisonment in England.

His eldest son, THOMAS, his successor.

THOMAS BOYD (15th), son of Robert (14th).

Died 1619.

He was known as the fifth Lord Boyd, and obtained a charter to many lands and baronies between 1595 and 1599.

MARRIED Margaret, a daughter of Sir Matthew Campbell of Loudoun, Scotland.

SEVEN CHILDREN:

- (1) ROBERT MARTIN BOYD, his heir.
- (2) Sir Thomas Boyd of Bedbay.
- (3) Adam Boyd
MARRIED Margaret, sister of Robert Galbreath of Kilbraith.
- (4) Daughter (name unknown).
MARRIED the Earl of Abercome.
- (5) Daughter (name unknown).
MARRIED Blair of Blair.
- (6) Daughter (name unknown).
MARRIED Elphington of Blaythswood.
- (7) John Boyd

ROBERT MARTIN BOYD (16th), son of Thomas (15th).

Died too young to succeed his father and become the sixth Lord Boyd.

MARRIED to Jane, daughter of the Earl of Lothian.

Son, ROBERT, succeeded Thomas (15th).

ROBERT BOYD (17th), son of Robert Martin (16th).

He was the sixth Lord Boyd and in 1620 and 1626 he obtained a charter to several lands in Ayrshire.

MARRIED first the daughter of the Master of Eglinton.

There were no children.

MARRIED second the daughter of the Earl of Addington who had great sympathy with the persecuted Presbyterians.

FIVE CHILDREN:

(1) **JAMES BOYD, his successor**

(2) **Daughter (name unknown)**
MARRIED Morrison of Preston Grange.

(3) **Daughter (name unknown)**
MARRIED Sinclair of Stevenson.

(4) **Daughter (name unknown)**
MARRIED Scott of Harden.

(5) **Daughter (name unknown)**
MARRIED Dundas of Armstrong.

JAMES BOYD (18th), son of Robert (17th).

He was the eighth Lord Boyd.

He was fined £1500 by Cromwell, for supporting Charles.

It was during the life of this Lord Boyd that the part of Dean Castle, on which the Kilmarnock Arms are sculptured, was erected.

(See page 15)

MARRIED to Catherine Craik (Crayk) who died in 1654.

One son, **WILLIAM**, his successor.

WILLIAM BOYD (19th), son of James (18th).

Died 1692.

King Charles II created him First Earl of Kilmarnock on Aug. 7, 1661.

In 1672, a second charter conferred upon him and the town further rights and privileges.

His eldest son, **WILLIAM**, his successor.

WILLIAM (20th), son of William (19th).

He was created second Earl of Kilmarnock.

TWO SONS:

WILLIAM, the eldest son and his successor.

WILLIAM BOYD (21st) son of William (20th).

Died 1717.

He was the third Earl of Kilmarnock, becoming heir to his father in 1699.

He was attached to the House of Hanover. When George I was proclaimed, Aug., 1714, he appeared with the Baillies and other gentlemen at the Council House ceremony. This was in the time of Rob Roy, and the reckless clan of the McGregors.

His eldest son, **WILLIAM**, his successor.

WILLIAM BOYD (22nd) son of William (21st).

Died Aug. 18, 1746.

He was the fourth Earl of Kilmarnock. When he succeeded to his father's estate it was very much reduced.

MARRIED to Lady Annic Livingston, daughter and heiress of the Earl of Linlithgow and Callander.

He was the last of the Boyds who lived at Dean Castle.

In 1745, Prince Charles (known as the Young Pretender, the last of the Stewart dynasty to be recognized) planted his standard in Scotland and succeeded in gain-

ing the attachment and support of many of the nobles and gentlemen of influence. William became one of Prince Charles' adherents. He was appointed colonel of the Hussars by Prince Charles and accompanied the insurgents to England. The Duke of Cumberland arrived from Scotland to suppress the Rebellion and on Apr. 16, 1746, at Drummossie Moor, near Culloden House, a short distance from Inverness, vanquished the army of Prince Charles. William, the fourth Earl of Kilmarnock, among others, was taken prisoner to London Tower and brought to trial July 28, 1746, in Westminster Hall. The Lord High Stewart and one hundred thirty-six peers were present. William Boyd, who was a tall and slender person of dignity, stood up and pleaded guilty, and recommended himself to the mercy of the King. He was executed Aug. 18, 1746, after all pleas and petitions in his behalf had been rejected. Interment was made at his own request close by the side of Marquis of Tullibardine in the Church of St. Peters, London. Inscription on his coffin: "*Guilielmus, Comes de Kilmarnock, Decollatus, 18 Augusti 1746, Aetat Suae 42.*" His wife, Annie, died of grief Sept. 16, 1747, at Kilmarnock.

THREE SONS:

(1) Robert Boyd, the Earl of Errol.

He was called Lord Boyd.

By a trust deed dated 1732, and confirmed by the House of Peers. in 1752, he recovered the land of Kilmarnock, forfeited by his father, and this was sold afterwards to the Earl of Glencairn. Upon the death of his great-aunt, the Countess of Errol in her own right, he succeeded to the title of Errol in 1758. The sale of the title of his forefathers closed the last title of the Boyds of Scotland. This had been handed down from one generation to another for nearly eight hundred years. He then took up his residence at Slains Castle, Aberdeenshire, Scotland, situated upon the sea coast.

(2) Charles Boyd

He took up the spirit of the rebellion with his father, and was also engaged in the same Battle of Drummossie with his father. Soon after the fight he fled to the Island of Arran, the ancient property of the Boyds, where he concealed himself for a year. He then went to France and married a French lady and resided there for about twenty years, when a pardon was granted to all the rebels, and he returned again to his native country and resided with his brother in Aberdeenshire.

(3) William Boyd

He was in the Royal Navy and was promoted in 1761 to a company of the Fourteenth Infantry. Being close to the time of the Revolutionary War he may have been sent to America with his regiment. Some Boyd families today connect their lineage to him, or to a Boyd of that name, who settled in the middle or eastern States.

The present Earl of Errol, known as Hays, is the direct descendant of the Boyd family in the lineal line. In the Peerage of the United Kingdom, he is called Baron Kilmarnock of Kilmarnock.

APPENDIX X

THE HEART OF THE BRUCE

It was upon an April morn,
While yet the frost lay hoar,
We heard Lord James's bugle-horn
Sound by the rocky shore.

Then down we went, a hundred knights,
All in our dark array,
And flung our armor in the ships
That rode within the bay.

We spoke not as the shore grew less,
But gazed in silence back,
Where the long billows swept away
The foam behind our track.

And aye the purple hues decayed
Upon the fading hill,
And but one heart in all that ship
Was tranquil, cold, and still.

The good Lord Douglas paced the deck,
And oh, his face was wan
Unlike the flush it used to wear
When in the battle-van.

"Come hither, come hither, my trusty knight,
Sir Simon of the Lee:
There is a freit lies near my soul
I fain would tell to thee.

"Thou know'st the words King Robert spoke
Upon his dying day:
How he bade me take his noble heart
And carry it far away;

"And lay it in the holy soil
Where once the Savior trod,
Since he might not bear the blessed Cross,
Nor strike one blow for God.

"Last night as in my bed I lay,
I dream'd a dreary dream:—
Methought I saw a Pilgrim stand
In the moonlight's quivering beam.

"His robe was of the azure dye,
Snow-white his scatter'd hairs,
And even such a cross he bore
As good Saint Andrew bears.

"Why go ye forth, Lord James,' he said,
'With spear and belted brand?
Why do you take its dearest pledge
From this our Scottish land?

"The sultry breeze of Galilee
Creeps through its groves of palm,
The olives on the Holy Mount
Stand glittering in the calm.

"But 'tis not there that Scotland's heart
Shall rest by God's decree,
Till the great angel calls the dead
To rise from earth and seal

"Lord James of Douglas, mark my rede!
That heart shall pass once more
In fiery fight against the foe,
As it was wont of yore.

"And it shall pass beneath the Cross,
And save King Robert's vow;
But other hands shall bear it back,
Not, James of Douglas, thou!

"Now, by thy knightly faith, I pray,
Sir Simon of the Lee—
For truer friend had never man
Than thou has been to me—

"If ne'er upon the Holy Land
'Tis mine in life to tread,
Bear thou to Scotland's kindly earth
The relics of her dead."

The tear was in Sir Simon's eye
As he wrung the warrior's hand—
"Betide me weal, betide me wo,
I'll hold by thy command.

"But if in battle-front, Lord James,
'Tis ours once more to ride,
Nor force of man, nor craft of fiend,
Shall cleave me from thy side!"

And aye we sailed and aye we sailed,
Across the weary sea,
Until one morn the coast of Spain
Rose grimly on our lee.

And as we rounded to the port,
Beneath the watch-tower's wall,
We heard the clash of the atabals,
And the trumpet's wavering call.

"Why sounds yon Eastern music here
So wantonly and long?
And whose the crowd of armed men
That round yon standard throng!"

"The Moors have come from Africa
To spoil and waste and slay,
And King Alonzo of Castile
Must fight with them today."

"Now shame it were," cried good Lord James,
"Shall never be said of me,
That I and mine have turned aside
From the Cross in jeopardy!

"Have down, have down, my merry men all—
Have down unto the plain;
We'll let the Scottish Lion loose
Within the fields of Spain!"

"Now welcome to me, noble lord,
Thou and thy stalwart power;
Dear is the sight of a Christian knight,
Who comes in such an hour!

"Is it for bond or faith you come,
Or yet for golden fee?
Or bring ye France's lilies here,
Or the flower of Burgundy!

"God greet thee well, thou vallant king,
Thee and thy belted peers—
Sir James of Douglas am I called,
And these are Scottish spears.

"We do not fight for bond or plight
Nor yet for golden fee:
But for the sake of our blessed Lord,
Who died upon the tree.

"We bring our great King Robert's heart
Across the weltering wave
To lay it in the holy soil
Hard by the Savior's grave.

"True pilgrims we, by land or sea,
Where danger bars the way;
And therefore are we here, Lord King,
To ride with thee this day!"

The King has bent his stately head,
And the tears were in his eyne—
"God's blessing on thee, noble knight,
For this brave thought of thine!

"I know thy name full well, Lord James;
And honored may I be,
That those who fought beside the Bruce
Should fight this day for me!

"Take thou the leading of the van,
And charge the Moors again;
There is not such a lance as thine
In all the host of Spain!"

The Douglas turned towards us then,
Oh but his glance was high—
"There is not one of all my men
But is as bold as I.

"There is not one of all my knights
But bears as true a spear—
Then onwards, Scottish gentlemen,
And think King Robert's here!"

The trumpets blew, the cross-bolts flew,
The arrows flashed like flame,
As spur in side, and spear in rest,
Against the foe we came.

And many a bearded Saracen
Went down, both horse and man;
For through their ranks we rode like corn,
So furiously we ran!

But in behind our path they closed,
Though fain to let us through
For they were forty thousand men,
And we were wondrous few.

We might not see a lance's length,
So dense was their array,
But the long fell sweep of the Scottish blade
Still held them hard at bay.

"Make in! make in!" Lord Douglas cried—
"Make in, my brethren dear!
Sir William of Saint Clair is down;
We may not leave him here!"

But thicker, thicker grew the swarm,
And sharper shot the rain,
And the horses reared amid the press,
But they would not charge again.

"Now Jesu help thee," said Lord James,
"Thou kind and true St. Clair!
An' if I may not bring thee off,
I'll die beside thee there!"

Then in his stirrups up he stood,
So lion-like and bold,
And held the precious heart aloft
All in its case of gold.

He flung it from him, far ahead,
And never spake he more,
But—"Pass thee first, thou dauntless heart,
As thou wert wont of yore."

The roar of fight rose fiercer yet,
And heavier still the stour,
Till the spears of Spain came shivering in,
And swept away the Moor.

"Now praised be God, the day is won!
They fly o'er flood and fell—
Why dost thou draw the rein so hard,
Good knight, that fought so well?"

"Oh, ride ye on, Lord King!" he said,
"And leave the dead to me,
For I must keep the drearlest watch
That ever I shall dreel

"There lies, above his master's heart,
The Douglas, stark and grim;
And wo is me I should be here,
Not side by side with him!

"The world grows cold, my arm is old,
And thin my lyart hair,
And all that I loved best on earth
Is stretched before me there.

"O Bothwell banks! that bloom so bright
Beneath the sun of May,
The heaviest cloud that ever blew
Is bound for you this day.

"And Scotland! thou may'st veil thy head
In sorrow and in pain:
The sorest stroke upon thy brow
Hath fallen this day in Spain!

"We'll bear them back unto our ship,
We'll bear them o'er the sea,
And lay them in the hallowed earth,
Within our own countrie.

"And be thou strong of heart, Lord King,
For this I tell thee sure,
The sod that drank the Douglas' blood
Shall never bear the Moor!"

The King he lighted from his horse,
He flung his brand away,
And took the Douglas by the hand,
So stately as he lay.

"God give thee rest, thou valiant soull
That fought so well for Spain;
I'd rather half my land were gone,
So thou wert here again!"

We bore the good Lord James away,
And the priceless heart we bore,
And heavily we steered our ship
Towards the Scottish shore.

No welcome greeted our return,
No clang of martial tread,
But all were dumb and hushed as death
Before the mighty dead.

We laid our chief in Douglas Kirk,
The heart in fair Melrose;
And woful men were we that day—
God grant their souls repose!

APPENDIX XI

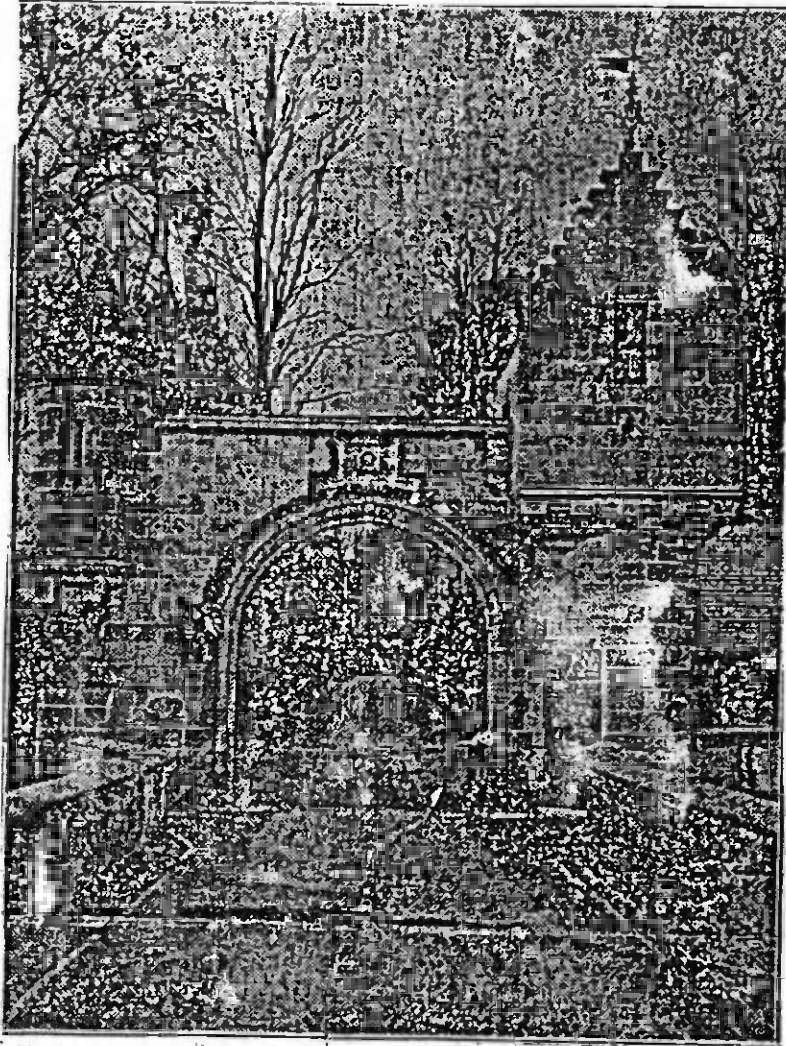

Entrance Gate to Milton Lockhart, with emblem of Lock and Heart
over the archway.

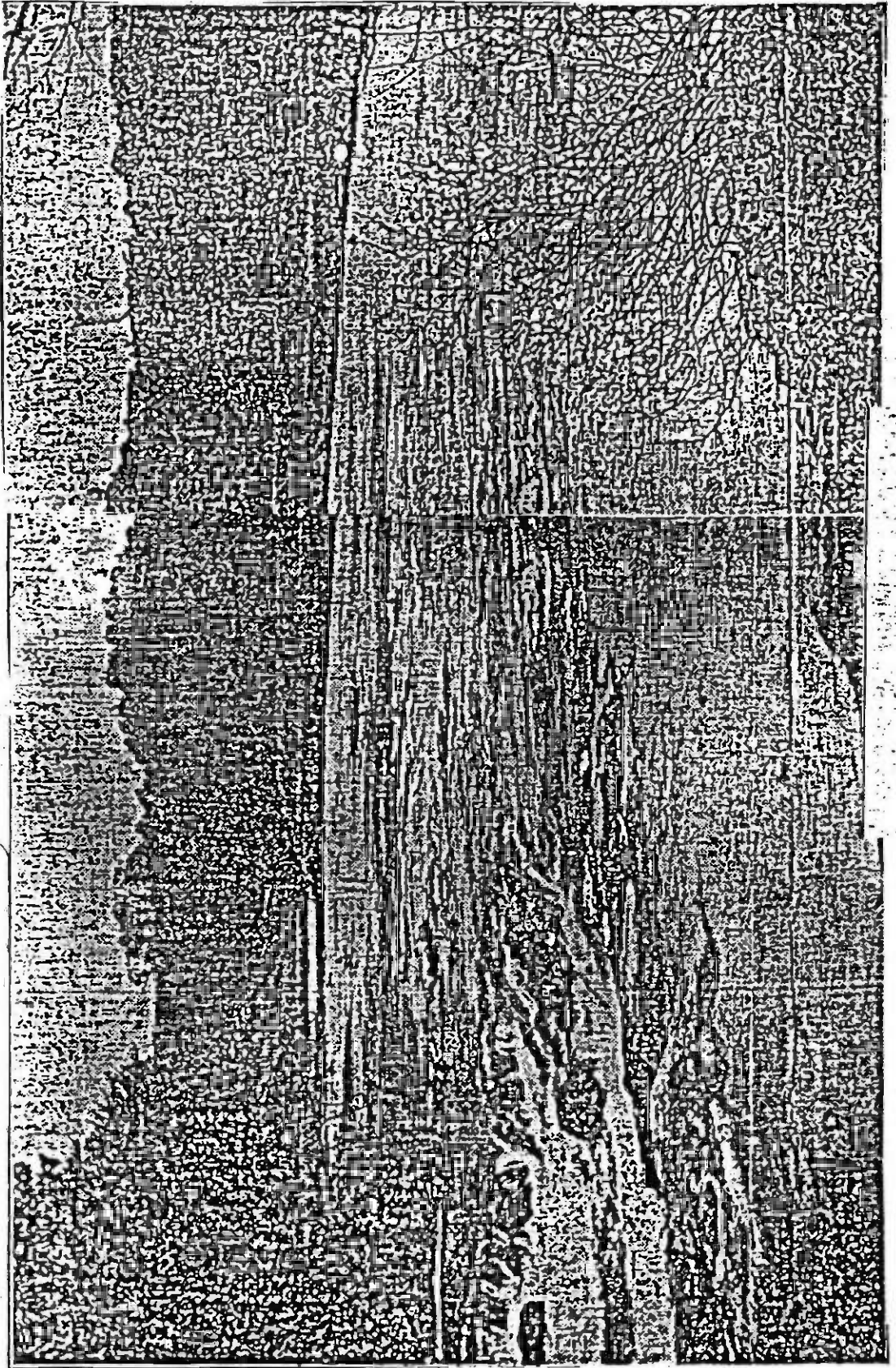

The River Clyde at Milton Lockhart

OLD LANARK FAMILY

The Lockharts of Milton Lockhart

BIOGRAPHER OF SCOTT

THE Lockharts are one of the most ancient of Lanarkshire families. The name, as Andrew Lang suggests, probably derives from "de Loch Arde," but in any case there is no doubt about the antiquity of the family. The first Lockhart of whom we hear is Symon Lockard, who about 1153 founded the village and church of Symington, anciently called Villa Symons Lockard. Some of his descendants settled at the Lea, three miles below Lanark, where they soon eclipsed the parent branch of Symington, and have remained the chief house of the family.

One Symon Lockard of Lea was knighted by Robert Bruce, took his side in resisting the English, and after Bruce's death called with the good Lord James Douglas to carry the King's heart to the Holy Land. When Douglas fell fighting the Saracens in Spain, Symon took the command, rescued the heart of the Bruce and the body of Douglas, and returned to Scotland. His acquisition in Spain of the famous "Lea Penny" (the talisman), part of the ransom of a Moor, is well known. A heart within a letterlock was now added to the family bearings, and the name was changed from Lockard to Lockhart.

Descendants of Symon Lockhart settled at Carnwath, where two members of the family cut the ears of William Lithgow, the traveller, by his own scheme, for paying too much attention to their sister. One of the Carnwath Lockharts is said to have written "The wee, wee German Lairdie," though it is also given as Allan Cunningham's:

Who the deil hae we got for a King,
But a wee, wee German lairdie!
An' when we gaed to bring him hame,
He was delving in his kail-yardie,
Shedding kail an' laying loola,
But the boss and but the breaker,
Up his beggar duds to checka,
The wee, wee German lairdie.

Come up among the Highland hills,
- Thou wee, wee German lairdie;
An' see how Charlie's lang-kail thriva,
He dibbles in his yardie,
An' if a stock ye deir to pu',
Or hand the yoking of a plough,
We'll break yae sceptre o'er yae moss,
Thou wee, wee German lairdie.

William Lockhart and Milton

Other descendants of Symon settled at Cleghorn, where they still reside, and it is with this branch that we are concerned. A long history, enlivened with a feud with the Hamiltons and some Covenanting encounters, brings us down to the Rev. John Lockhart, an eminent divine, who held Blackfriars Church, Glasgow, for almost fifty years. He was the father, by different wives, of William and John Gibson Lockhart. The latter was born on June 14, 1791, at Cambusethan Manse. He lived to become the friend, marry the daughter, and write the biography of Sir Walter Scott. The renown of his writing was for him many enemies, among whom he was popularly called "The Scorpion"; but with Scott and later with Carlyle, he lived for years in intimate friendship.

William Lockhart was for some time the member of Parliament for Lanarkshire. In 1828 he purchased the estate of Milton, which lies among pleasant orchard lands of the Clyde. In "Old Mortality" Scott cast a certain romantic gleam over the neighbourhood, for not far away is the village of Rosneath, where the shooting of the popinjay took place, and some distance up the opposite bank of the river is the Castle of Tillietoulen. In order to distinguish it from some other

properties of the same name in the county the estate was called Milton Lockhart.

Upon it was built the mansion of Milton Lockhart, a pleasant, well-balanced building in Scots baronial style, situated upon a spit of land round which the Clyde winds its way. The site of this mansion was chosen by Sir Walter Scott himself, and the designs were by Burn of Edinburgh. It was completed just a hundred years ago. The bridge over the Clyde which forms the principal approach to the mansion also merits attention. It has three arches, and was built in the ribbed style of the Old Bothwell Bridge, with arched gateway and watch towers at the north end.

Scott's Visit to the Estate

In 1831, when at work on "Castle Dangerous," Scott decided to pay a last visit to Clydeide for "local colour." On the 18th July he left Abbotsford in the company of his son-in-law. At Biggar, where they stopped for some time to change horses, Sir Walter was recognised, and "the population of the little town turned out." That evening they reached Douglas Mill, where they passed the night. The next day was spent in examining Castle Douglas and the neighbourhood, and on the following day they drove over by way of Lesmahagow to join Lockhart's brother at Milton Lockhart.

Scott met many old friends there, among them Elliot Lockhart of Cleghorn. He intended to stay some time, and had promised to call in at Cleghorn on his way home. Next morning, however, a messenger called to say that his old friend had fallen down in a fit and was despaired of. The effect of this news on Scott was curious. He cut short his visit and insisted on going home immediately. He looked upon his friend's fate as a

bad warning to himself. "I must home to work while it is called day; for the night cometh when no man can work." He reached Abbotsford the same night, and worked so assiduously that he had finished both "Castle Dangerous" and "Count Robert of Paris" within a few weeks.

J. G. Lockhart

In the years that followed J. G. Lockhart was frequent visitor at his brother's hospitable house. After the death of his wife in 1837 he retired, at most in distraction, to Milton Lockhart, and tried to turn his mind to the "Life of Scott" upon which he was working. In August 1854, with the shadow of death already upon him, he was again at Milton Lockhart, and would probably have ended his life there had he not been so anxious to visit his daughter at Abbotsford. He died on November 25, 1854, in the room next to that in which Sir Walter Scott died, and was buried in Dryburgh Abbey, at the feet of his beloved master.

Upon the death of William Lockhart, Milton Lockhart became the property of his brother, the Rev. Lawrence Lockhart, who in turn was succeeded by his son, Major-General David Blair Lockhart.

Author and Soldier

Another son of the Rev. Lawrence Lockhart, Lawrence William Maxwell, upheld both the literary and military traditions of the family. He was born in 1831, and after being educated at Glasgow University and Cass College, Cambridge, he received a commission as ensign in the 62nd Regiment (Gordon Highlanders) in 1855. He was with his regiment at the siege of Sebastopol and in

India. In 1865 he retired and devoted himself to literary work.

His three novels "Douglas and Quiza" (1859), "Fair to Sea" (1871), and "Mine is Thine" (1878), were popular enough in their own day, and went through numerous editions, though they are practically unknown to modern readers.

During the Franco-German War he travelled with the German Army as war correspondent of the *Times*. The work interested him greatly, but the hardships and exposures which it entailed undermined his health. He died on March 23, 1902, at Mentone, where he is buried.

R. Angus Downie

APPENDIX XII

LOCKHART. From OFr. personal name *Lo-card* < Teut. *Lochar*. Stephen and Simon were settled in Lanarkshire and in Ayrshire in the twelfth century. They both acquired large territories and held important offices, and the former gave name to Stevenston in Cunningham. Symon Locard witnessed c. 1153-65 the grant of the church of Wicestun (now Wiston) and its two chapels to the Abbey of Kelso (*Kelso*, 336). He also attested charters by William the Lion, c. 1165-87 (RMP., p. 76; REG., p. 65), and a charter by Alan filius Walteri, dapifer regis, c. 1190 (*Kelso*, 260). Symon Loccard (Lochard or Locchard) filius Malcolmi Locard confirmed the church of Symondeston with all its pertinents to Kelso, c. 1180, and about same date confirmed the grant of the church of Wudeschirche (now Thankerston) to the same abbey (*ibid.*, 333, 338). He also claimed the patronage of the 'capella ville ipsius Symone' (*ibid.*, 335). Malcolm Loccard witnessed resignation of land in Weremundebi and Anant, c. 1194-1214 (*Bain*, 1, 606; *Annandale*, 1, p. 3). About 1210 Malcolm Loccard granted six acres of land 'in villa Simonis de Kyil' to the Abbey of Paisley (RMP., p. 70), and in 1228 witnessed a grant by Hugh de Bygris (*Kelso*, 186). Jordan Locard witnessed an obligation by Duncanus de Carric, 1225 (REG., p. 117). A later Symon Locarde witnessed grant of the church of Wicestun to Kelso between 1247-64, and in 1273 he revived the old claim to the patronage of the church of Symondston and kept back the greater part of the tithes (*Kelso*, 336, 334). William Locard witnessed confirmation of the church of Cragyn to Paisley, c. 1272 (RMP., p. 233), and Maucolum Lockare of Ayrshire rendered homage, 1296 (*Bain*, n, p. 206). Sir George Lockhart, President of the Court of Session, was murdered by Chiesley of Dalry, 1689. The Rosses of Balnagown, Ross-shire, are really Lockharts by name. The myth about an ancestor of the Lockharts securing the heart of Bruce which Douglas perilled in the fight with the Saracens in Spain led to the spelling of the name Lockhart, and the alteration of the coat of arms either to perpetuate the belief, or as Nisbet says 'to make their arms more univocal to the name.' Locarde 1291, Locart 1424, Loccard 1296, Loccart 1684, Lokart 1452, Lokarte 1467, Lokcart 1408, Lockhartt 1637, Lockheart 1672, Lokert 1547, Lokhart 1488, Lokharte 1593, Lokhartt 1614, Lokheart 1432, Lokhert 1621, Lokkard 1585, Lokkart 1507, Lokkert 1503,

Lokwert 1591. Andrew Lang (*History*, 1, p. 236) erroneously says the name is territorial, 'de Loch Ard'

SYDSERF, SYDSERFF, *continued*

(*Bain*, iv, 1187, 1207). In 1577 the old family of the name is referred to as Sydsarf of that ilk (RPC., ii, p. 736). William Sydsarf of Rouchlaw was admitted burgess of Stirling in 1617 (SBR., p. 148). Thomas Sydsarf (d. 1663) was successively bishop of Brechin, Galloway, and Orkney. Another Thomas Sydsarf was editor of the *Mercurius Caledonius*, the earliest Scottish newspaper, published in 1661. Sydsarf 1658, Sinsarf 1656, Sydsarf 1614, Sydsarf 1373, Sydsarf 1590, Synsarff 1648, Sydsarfe (of that ilk) 1508; also Said-sarf and Sadsarf.

SYM, SYME. Variants of SIM, SIME, q.v., the more common forms of the name.

SYMAN. Recorded in CD. Probably a variant of SYMON, q.v.

SYMERS. *See under* SYMMERS.

SYMINGTON. There is a village and parish of Symington in the Kyle district of Ayrshire, but the old family of Symington derive from Symington in the Upper Ward of Lanarkshire. Symon Loccard, ancestor of the Lockharts of Lee, held both places in the latter half of the twelfth century under the Stewards. Between 1315-21 Robert I confirmed to Thomas filius Ricardi all the barony of Symundestone in the sheriffdom of Lanark (RMS., i, 78). This Thomas son of Richard (Thomas Dickson) was progenitor of the family of Symington of that ilk. The family held the barony till towards the middle of the seventeenth century. John of Symontoun of that ilk appears as sheriff-depute of Lanark in 1478 and 1490 (ALA., p. 44, 72, 148). John of Symontoun was juror in Lanark, 1501 (*Lanark*, p. 11). John Symontoun *de eodem* was served heir to his father in the barony of Symontoun (except 26 oxgates in the town) with the office of bailie of the barony of Dowglas and the captaincy of the castle thereof, and other lands, in 1612 (*Retours, Lanark*, 478). The first real steamship built in the United Kingdom was constructed by William Symington, and launched on the river Carron in 1789. Symmontoun 1578, Symmontone 1682, Symmontoune and Symingtoune 1684, Symontoun 1537, Symontoune 1581, Symontown 1687, Symountoun 1632. *See also under* DICKSON.

SYMMERS; SYMERS, SIMMERS, SOMERS, SUMMER, SUMMERS. Metcalf-Jamieson (*Scottish dictionary*) has: Somer, a sumpter, applied to both men and horses, OF. *somier*, *sammier*. William Sumer witnessed a grant by Richard de Paynstoun to the Hospital of Soltre between 1180-1214 (*Soltre*, p. 5). In 1326

David II granted to William Somyr for life an annual rent of 40s. (*Stodart*, ii, p. 375). Johannes Sommer was burgess of Perth in 1365 (RMS., i, 196), and in 1376 the lands of Scralyne were leased to William Sumer (RHM., i, p. lxxvii). George Somyr was one of a number chosen "to inquire and know vppone the landis and guidis pertaining to Walter Ogilvy of Owres" in 1478 (ALA., June, 1478), and a later George Symmer was charged with oppression, 1529 (*Trials*, i, p. 141 *). Adam Summer had sasine in 1550 as heir c^t Barthillomew Summyr in Glasgow (*Protocols*, i), and Andrew Symmer, quarrior, admitted burgess freeman of Glasgow gratis in 1584, "because he is ane calsay maker and hes promised to mak twa rude of calsay, gratis" (*Burgesses*). David Sommer appears in Ancrem in 1633 (*Retours, Roxburgh*, 152), John Symer was trade burgess of Aberdeen, 1641 (ROA., i, p. 232), John Simmer was bar of Brathinsch in 1646 (*Jervise, Land of Lindsays*, p. 433), and Elizabeth Simmer is recorded in Stank, parish of Stonehouse, 1687 (*Lanark CR.*). Symmer or Somyr of Balzeordie, an old Angus family of whom nothing much is known. They possessed Balzordie in 1450. In 1682 Symmer of Baljordie were described as "ane ancient familie and chief of the name" (*Account of shire of Forfar, Spottiswoode Miscellany*, i, p. 335). They continued to be considered "chief of the name" till about the middle of the eighteenth century when the male branch failed (*Jervise, Land of Lindsays*, p. 310-311). They took a prominent part in local affairs. At least one member of the family changed the spelling in last century to Seymour. Simer and Simers 1686, Summyr 1550, Sumyr 1454, Symer 1633, Symir 1551, Symeir 1530, Symour 1688. In the Edinburgh Marriage Records, 1595-1800, the name occurs as: Symmer, Simmer, Symers, Summer, Summers, Somer, Somers, and Sommer; and in Greyfriars Burial Register, 1658-1700: Somers, Simers, Simeres, Sommers, and Summers.

SYMON. A form of SIMON, which in the N. T. represents O. T. *Simeon* (and *Symeon*). The Hebrew is *Shim'on*, a name of doubtful meaning. Explained by some as meaning "offspring of hyena and wolf" (*Encyclopaedia Biblica*, iv, p. 4531), by others as from the verb *shame* "hear." The N. T. form appears to be due to confusion with a Greek nickname, *Simon* "flat-nosed." (2) It may also represent the common OE. personal name Sigemund which later became Simon and Sumond. Symon, capellanus, witnessed a charter by William Bruce to Adam Carlyle, c. 1194-1214 (*Anandale*, i, p. 2), and Symon or Simon, archidiaconus of Aberdeen, was a charter witness,

APPENDIX XIII

APPENDIX

COPY OF WILL OF JAMES LOCKHART
(*Dr. Lockhart's Great Grandfather*)

Dated October 2nd, 1798:

I, James Lockhart, of Johnston County and State of North Carolina, being of sound mind, and thanks be to God for the same, do make and again declare this my last will and testament, revoking any and all others heretofore made.

ITEM: I lend to my beloved wife, Hannah Hawkins Lockhart, during her widowhood, and no longer time, one negro wench, called Nan; two feather beds and furniture, one table, six knives and forks, four chairs, two basins, two dishes, one chest, one horse bridle and saddle, one woolen wheel and card, one flaxwheel and hackle, two cows and calves; two ewes and lambs; two sows and pigs; one iron pot and hanger, one dutch oven, one pair of smoothing irons, one tub, pail and pigging, one loom and some geese and few other articles such as she cannot conveniently keep house without, such as provisions for first year, and the seine and the privileges necessary to support the seine beach and the land and plantation whereon I now dwell, on the east side of Wolf Pitt branch, during the above mentioned time, and after that to them that may have right to enjoy it by law.

ITEM: I give and bequeath to my son, Benjamin Lockhart, one tract or parcel of land, as follows:

Beginning on the South side of Neuse River, where Archibold Vinson's upper line comes to the river, thence his line and mine to the north prong of Norris Creek; thence up the various courses of the said prongs to the Spring, a large poplar; thence a small distance by the Spring, a west course to a line of mine that extends north and South; thence with and with that line north to Knotty Branch; thence down the various courses of the said branch as far until a north course will strike the head of a small branch that entered into the river, opposite, the mouth of Sapworth Creek, the line to leave Knotty Branch where it may strike the head of the western prong of the branch at the upper spring, then down the various courses thereof to the beginning, except what I have left to my wife Hannah, containing 200 acres, more or less, to him, his heirs and assigns forever.

ITEM: The rest of my land except 200 acres on Poplar I desire to be equally divided between my three sons, namely, Cary Lockhart, Thomas Lockhart, and Elam Lockhart, to have the plantation where I now dwell, and his part adjoining to it, to them, their heirs and assigns forever. The 200 acres to be sold by my executor for the use of building a good decent dwelling house for my wife to live in during the above time, and if that should not

SIXTY YEARS ON THE BRAZOS

be sufficient to complete it, the moneys arising out of any other property must do it, if I do not do it in my life time,

ITEM: I give to my son John Lockhart, one negro woman named Clary, and \$150.00 to him, his heirs and assigns forever.

ITEM: I give to my son James Lockhart, one negro man, named Harry, to him, his heirs and assigns forever.

ITEM: I give unto my son, Brittin Lockhart, the sum of FIVE DOLLARS to him, his heirs and assigns forever.

ITEM: I give to my son Stephen Lockhart, one negro man, named Julian, and \$50.00 to him, his heirs and assigns forever.

ITEM: I give and bequeath to my son, Osborne Lockhart, one mulatto woman named Pat, to him, his heirs and assigns forever.

ITEM: I give to Thomas Lockhart, one negro man, named Ned, to him, his heirs and assigns forever.

ITEM: I give to my son Benjamin Lockhart, one negro girl, named Sal, to him, his heirs and assigns forever.

ITEM: I give to my daughter, Patsy Lockhart, one negro girl, named Ritza, to her heirs and assigns forever.

ITEM: I give to my daughter, Eda, one negro girl, name Rose, to her heirs and assigns forever.

ITEM: I give to my son, Cary Lockhart, one negro boy named, Phil, to him, his heirs and assigns forever.

ITEM: I give unto my son, Elam Lockhart, one negro girl, named Esther, to him, his assigns forever.

N. B. If any of my children should lose any of their negroes before they receive them by death, then my wife to distribute part of what she has lent to her to give them some relief, and the rest of my estate not willed away, I desire to be sold to the highest bidder by executors, hereinafter mentioned, and John Lockhart to be paid 30 Pounds out of it, and my son, Thomas, and all of my children that are younger than him, to be equally divided between them, and I appoint my loving wife, Hannah Hawtins Lockhart, Robert Gulley Sr., and Osborne Lockhart, and Thomas Lockhart, executors of my last will and testament.

In witness whereof I have hereunto set my hand and seal, the 2nd day of October, 1798.

SIGNED James Lockhart

WITNESSES:

R. Sanders

John McCullers

M. Hardy

APPENDIX XIV

The Founding of the Family

The history of Scotland abounds with the names of illustrious families who have taken part in the development of the country over the centuries. Campbell and Gordon; Graham and Stewart; Douglas and Scott; Highland Chief and Lowland Baron, the list is a long one and includes the names of many who still make their contribution to the well-being of the country. Some fought to free the country from English domination in the Wars of Scottish Independence, some sought power for themselves in the struggle between noble and King; some sided with the Old Church and some with the New Kirk in the religious wars which ended in the ousting of the Stuarts. Many won titles and vast estates for themselves and their descendants by their support of the King; others lost not only their lands but their heads as well by backing the wrong side. The Lockharts cannot be said to have produced a line of great statesmen or politicians. They won fame as lawyers mostly, though there was one famous diplomat and one member of Parliament who might have made a distinguished name for himself had he not been on the losing side. The family found and held a place for itself in the establishment of the country as it emerged. Whatever action there was the Lockharts were usually involved in it for weal or woe.

The name of Lockhart is derived from Locard, sometimes spelt Lokart. The modern spelling seems to have been introduced in the fifteenth century, and refers to the crusade on which Sir Symon Locard was the custodian of the key of the casket in which Bruce's heart was carried. Like so many Scottish families the Locards came from the South. They were among those who were dispossessed by William the Conqueror, and sought refuge in Scotland.¹ There were Locards at Levinton near Penrith in the twelfth century, and we next hear of them in Annandale in Dumfriesshire, where the town of Lockerbie² is said to be

named after them. But the family finally settled in Ayrshire and Lanarkshire, where they have held land for over seven hundred years.

There are few records of those early days and those that do survive are fragmentary and disconnected. We are indeed fortunate to be able to trace such a long and more or less continuous story; most of the records that enable us to do so are the documents concerned with the grants of lands to the Lockharts, or in some cases to other families where the Lockharts were witnesses to the transaction. The ownership of land has always carried with it responsibilities as well as privileges and never more so than in feudal times. The vassal to whom a grant of land was made by the King was responsible among other things for the administration and the keeping of the peace in his district. He also had to provide the sinews of war when called upon to do so by his Sovereign. All these duties were more or less well documented at the time and where the archives survive we may glean some information about the family and the part it played in national and local affairs from them. As we progress through the centuries we shall find more complete records and we can learn more about the character of individual members of the family and of their contribution to the country's progress.

The earliest paper in the family archives is a charter dated 1323. By this Sir Symon Locard bound himself and his heirs to pay out of the lands of Lee and Cartland "....to Sir William de Lyndesey, Rector.... of Air [Ayr] ten pounds sterling of annual rent.... in consideration of a certain sum of money paid to me with which I hold myself well satisfied...." We are not told how much the principal sum in this loan was, but it may have been in the region of a hundred pounds to judge by the interest payable on it. The number and rank of the witnesses to this bond, which was confirmed by King Robert the Bruce, indicate the importance with which it was regarded and this reflects the value of money at that time.

We do know something of the earlier members of the family and we can trace them back to Stephanus, or Stephen Locard, grandfather of the Symon mentioned above. According to the Loudon Charter granting the lands

of Loudon to James Lambin by Richard de Morville.³ Stephanus also founded the village of Stevenston in Ayrshire. This would have been a hamlet or "ferm-toun" housing the farmers and workers on part of his estate. He was also the progenitor of the Ayrshire branch of the family of Stephenson.

His son Symon acquired lands in Lanarkshire and like his father commemorated his name by founding a village and calling it Symon's Toun, or as it is called today Symington.⁴ He built a Church there between 1153 and 1165. The Church was a rich one drawing revenue in the form of teinds or tythes from a considerable area. In 1189 the Abbey of Kelso claimed the patronage and revenues of the Church on the grounds that previous to its establishment their Church at Wyston [Wiston] had been generally recognised. The case was referred to the Bishop of Glasgow and the Abbot of Paisley. A compromise was reached when Locard agreed to surrender the Church with all its revenues provided that the incumbent whom he had appointed should be allowed to continue in office, holding it from the Abbey of Kelso during his life time.⁵

This however was not the end of the dispute over the teinds; in 1273 another Sir Symon Loccard, son of Malcolm, seized the teinds of the parish and refused to account for them to the Abbey. The matter was settled at Castillaris [Carstairs], a property belonging to the Bishopric of Glasgow. There were present the Bishop, the King's Chamberlain and the Sheriff of Lanark as well as other notable persons. The matter was quickly resolved when Sir Symon admitted that he had no right to the "fruits of advarson of the Church" and bound himself and his heirs never to trouble the monks or their vicar under pain of being ".....publicly cursed by the Lord Bishop or his official Sunday and holiday with bells rung and candles lighted through all the diocese of Glasgow, and also under the penalty of paying twenty pounds to the fabric of the Church of Glasgow and a similar sum to that of Kelso".⁶

In those deeply religious days the curse was perhaps more feared than the fine.

Sir Symen had two sons the elder of whom, another Symon, inherited his father's estates, while the younger

son, Malcolm, settled in Ayrshire,⁷ about 1210.⁸

There is some confusion over who actually acquired the lands of Lee; according to Douglas' Baronage the Symon Lockhart mentioned above was the first to be referred to as "of Lee". However Irving and Murray in "The Upper Ward of Lanarkshire" give this position to William second son of Malcolm, and this theory has been adopted here. The exact date when the lands of Lee came in the family is not known but 1272 is traditionally accepted. We do know that in 1288 the lands of Lee were held from the Crown and paid a rent of 66 shillings; in 1289 the rent was five chalders⁹ of oatmeal and eighty shillings. Symon also owned the lands of Craiglockard (now Craiglockhart) in Edinburgh. He was knighted by Alexander III.

Douglas' Baronage also states that Symon was followed by two sons, Malcolm and Stephen, both of whom were forced to submit to King Edward I and swear allegiance to him when he ruled Scotland about 1320. Next we have another Symon and here we are on firmer ground, though whether he was the son of Stephen or of William is not clear. Symon (Second of Lee) won fame for himself and his family. He was concerned in exciting historical events, which resulted in the family name being changed to Lockhart. Symon fought alongside Robert Bruce in the struggle to free Scotland from English domination, and he was knighted by Bruce for his loyal service.

This was the age of chivalry when knights won fame in this world, and redemption in the next, by fighting for Christendom against the infidels who held the Holy City of Jerusalem. In doing so Bruce hoped to make atonement for his sacrilege when he murdered the Red Comyn¹⁰ in a convent chapel near Dumfries, during his early struggle for the Scottish crown. Bruce never achieved this desire in his lifetime, but on his deathbed he commanded his knights and nobles to remove his heart when he died and take it on a crusade to the Holy Land.

In 1329 a band of Scottish knights set out to fulfil the last wish of their dead King. Their leader, Lord James Douglas, carried the King's heart in "ane cas of silver fyn, enamilit throu subtilite" hung about his neck.¹¹ Beside him rode Sir Symon Locard, carrying the key of the casket.

Sir Symon had won fame and distinction in the wars against the English; and now he was entrusted with the key of the precious casket, he must not only have been renowned for his courage and loyalty, but was surely also one of the dead King's closest friends. The Scottish knights sailed first to Sluys to allow Flemish knights the opportunity of joining them, thence they sailed to Spain and landed at Valencia. Hearing that King Alphonso of Castile was engaged in an attempt to drive the Saracens from his country, they offered him their services. Here was a double incentive for those who had fought so long to free their own country from the usurper, and whose King's last command had been to go and do battle with the infidel. They joined Alphonso's army and took part in a battle at Teba.¹²

As a result of a misunderstood order at the start of the battle the Scots charged prematurely and became surrounded. When Douglas saw Sir William St. Clare of Roslin in dire straits tradition says he seized the casket from his neck and flung it into the fray shouting as he did so: "Be thou in the van brave heart as thou wast ever wont, and Douglas will follow or die." The battle was won and the casket with the precious heart safely recovered, but Douglas their gallant leader lay dead on the field. This so disheartened the band that they abandoned the expedition and returned home with Bruce's heart, which is said to have been buried in Melrose Abbey. It was to commemorate Sir Symon's part in this adventure and the honour done to the family that at some later date the name was changed to Lockheart and afterwards abbreviated to Lockhart. A heart within a fetterlock was from then on included in the arms of the family with the motto "Corda Serata Pando".¹³

The family took more than a new name home from this crusade; it gained a precious heirloom which has been treasured ever since, the mysterious charm known as the Lee Penny. Sir Walter Scott¹⁴ used the story of its acquisition by the family as the basis for his novel, "The Talisman", but he admits that he made no effort to adhere to the historical details.

Dunsyre, 1976.

Simon Macdonald Lockhart

APPENDIX XV

Form V. S. No. 5-10M-11-24-22

CERTIFICATE OF DEATH

COMMONWEALTH OF PENNSYLVANIA
DEPARTMENT OF HEALTH
BUREAU OF VITAL STATISTICS

300

PLACE OF DEATH

County of Allegheny

Township of Allegheny

Borough of Allegheny

City of Pittsburgh (No. 224 Street 4)

2. FULL NAME William Gray

Registration District No. 19

Primary Registration District No. 19

Ward 19

File No. 22593

Registered No. 2985

(If death occurred in a hospital or institution give its NAME instead of street and number.)

PERSONAL AND STATISTICAL PARTICULARS

3. SEX M 4. COLOR OR RACE White 5. SINGLE, MARRIED, WIDOWED OR DIVORCED (entire the word) Married

6. DATE OF BIRTH (month, day and year) May 8, 1878

7. AGE 75 Years 11 Months 11 Days

8. OCCUPATION OF DECEASED Retired

9. BIRTHPLACE (city or town) (State or country) Ireland

10. NAME OF FATHER Hugh Boyd

11. BIRTHPLACE OF FATHER (State or country) Ireland

12. MAIDEN NAME OF MOTHER Susan Lockhart

13. BIRTHPLACE OF MOTHER (State or country) Ireland

14. Informant Mary S. Boyd

(Address) 224 Jaynes St.

15. FILED MAR 28 1924 William C. Pinner REGISTRAR

MEDICAL CERTIFICATE OF DEATH

16. DATE OF DEATH March 26 1924 (Month) (Day) (Year)

17. I HEREBY CERTIFY, That I attended deceased from, March 20, 1924 to March 26, 1924

that I last saw him live on March 26, 1924

and that death occurred, on the date stated above, at 8:20 a.m.

The CAUSE OF DEATH* was as follows:

Brain tumor on left

CONTRIBUTORY (SECONDARY) 1/2 (duration) yrs. mos. 4 ds.

18. Where was disease contracted? 1/2 (duration) yrs. mos. 3 ds.

Did an operation precede death? No Date of 2-20

Was there an autopsy? No

What test confirmed diagnosis? Biopsy in State Hospital, N. D.

*State the DISEASE CAUSING DEATH, or in deaths from VIOLENT CAUSES, state (1) MEANS AND NATURE OF INJURY, and (2) whether ACCIDENTAL, SCIDAL, or HOMICIDAL. (See reverse side for additional space.)

19. PLACE OF BURIAL, CREMATION OR REMOVAL Allegheny Cemetery

DATE OF BURIAL March 29, 1924

20. UNDERTAKER H. S. Allen 118 Mellinger St.

ADDRESS

BIBLIOGRAPHY

BIBLIOGRAPHY

- BAIN, ROBERT. The Clans and Tartans of Scotland. Foreword by His Grace, the Duke of Montrose. London and New York: Collins, 1948.
- BARBOUR, JOHN. The Brus. Recent editions include: W. W. Skeat, for the Early English Text Society (1894) and by W. M. Mackenzie and Georgia Neilson (1909), John Barbour, Poet and Translator.
- BLACK, DOUGLAS, THE. Author and publisher unknown.
- BLACK, GEORGE FRASER. The Surnames of Scotland. New York: New York Public Library, 1946. Reprinted from the "Bulletin of the New York Public Library, August 1943 - September 1946.
- BOYD, ARTHUR SUMNER. The Boyd Family. New York: L. E. Dorothy, 1924.
- BOLTON, CHARLES KNOWLES. Scotch Irish Pioneers in Ulster and America. Boston: Bacon and Brown, 1910.
- BOYD, (MRS.) CORA ANNE. (DUNHAM) The American Ancestors of Willard William and Cora Dunham Boyd 1620-1928. Compiled and edited by Cora Dunham. Mimeographed by Bessie L. Peters.
- BOYD, DANIEL D. One Hundred Years in America. "Genealogy of the Family of Albert Boyd, Ireland". Compiled by Daniel D. Boyd and Augusta Crawford Boyd. Coshocton, Ohio: 1921.
- BOYD, JAMES SHIELD. The Lost and Saved Tribe: or the Boyds and Their Kin. Kirksville, Missouri: Journal Printing Co., 1891.
- BOYD, SCOTT LEE. The Boyd Family. Special reference to Marcella Louise Boyd. Genealogist Katherine Cox Gottschalk. Compiled by Scott Lee Boyd, Santa Barbara, CA. 1935. Los Angeles, CA.: Book Division, Haynes Corp.
- BOYD, WILLIAM PHILLIP. The History of the Boyd Family and its Descendants. 1740-1884. Conesus, N.Y.: Boyds Job Printing Press, 1884. Republished in 1912 with data from 1184-1912. Rochester, N.Y.: John P. Smith Printing Co., 1912.
- BOYD, ZACHARY. "Four Letters of Comfort for the Deaths of Earls of Haddington and of the Lord Robert Boyd 1640". Edinburgh, 1878.

CALDWELL, DOLLA. Thomas Boyd and his Descendants, 1761-1846.
First published as a serial in "The Boyd Family Magazine" by William Boyd of Adairsville, Georgia.

CIVIL SURVEY, THE (1654-56.

DICK INSTITUTE. The Boyds of Kilmarnock. Dick Institute,
Kilmarnock, Scotland.

DONALDSON, GORDON and MORPETH, ROBERT S. Who's Who in
Scottish History. New York: Barnes & Noble, 1973.

DOWNIE, R. ANGUS. "Homeland of the Lockharts". Article
in a Glasgow newspaper. Source unknown.

DUBLIN EVENING POST. Letter of emigrant to Boston to his
wife reprinted as a new article.

EYTOUN, WILLIAM EDMOUNSTOUNE. Lays of the Scottish Cava-
liers.

FAMILY NAMES AND ARMS- HERALDRY OF THE BOYD FAMILY. (A)
Arms of John Boyd of the House of Kilmarnock, Ayrshire,
Scotland, (1650).

GRIFFITH. Valuations of Tenements, 1957.

HARRISON, JOHN. The Scot in Ulster. Edinburgh and London:
W. Blackwood & Sons, 1888.

HEART OF THE BRUCE. Poem. Author and publisher unknown.

HILL, GEORGE: The Plantation of Ulster. Belfast: McCaw,
Stevenson & Orr, 1877.

LANG, THOMAS. Scotland Biography.

LOCKHART, SIMON MAC DONALD. The Founding of the Family.
Lanarkshire, Scotland.

MAC LYSAUGHT, ED. The Surnames of Ireland. New York:
Barnes & Noble, 1969.

MAC MANUS, SHEAMUS. A Short Story of the Irish Race. New
York: The Devon Adair Company, 1921.

MC GILL, PATRICK J. History of the Parish of Ardara. First
printed by the Donegal Democrat Ltd., 1970. Reissued
May 1976.

MOODY, T. W. and MARTIN, F. X. Course of Irish History.
Cork, Ireland: Mercier Press, 1967. Chapter 12:
"The Colonisation of Ulster and the Rebellion of 1641
(1603-1650) by Aidan Clarke. New York: Weybright &
Talley Co., 1967. 886

MUNRO, ROBERT W. Kinsmen and Clansmen. London: Johnston & Bacon, 1971.

PINE, L. G. The Story of Surnames. Rutland, VT., 1967
c1965.

RYNNER'S SURVEY OF 1618-19.

SCOTLAND THE NATION. Author and publisher unknown.

SCOTT, SIR WALTER. The Talisman. London and New York: George Routledge & Sons, 1876.

SCOTTISH BACKGROUND OF THE MIGRATION, THE. Author and publisher unknown.

SOLAMAN, RADCLIFFE N. History and Social Influence of the Potato.

STUDIES IN IRISH HISTORY 1603-1649.

WALLIS, (MRS.) JONNIE LOCKHART. Sixty Years On the Brazos. The life and letters of Dr. John Washington Lockhart (1824-1900). By Mrs. Jonnie Lockhart Wallis in association with Laurance L. Hill. Texian Reprint, 1967. Private Printing Los Angeles, CA.: Press of Dunn Bros., 1930.

WOODBURN, JAMES BARKLEY. The Ulster Scot. London: H. R. Allenson Ltd., 1914.

WORLD BOOK ENCYCLOPEDIA. Chicago, Field Enterprises Educational Corporation, 1961.

URIS, JILL and LEON. Ireland, A Terrible Beauty.

URIS, LEON. Trinity. Garden City, N.Y.: 1st ed. Doubleday, 1976.